The Weather
Today—Increasing cloudiness and warmer. Tomorrow—Light rain; mild temperatures. Yesterday—High, 39; low, 21.

The Washington Post

Letters to Boss
For your morning chuckle, read the uncensored letters of Post reporter Height, now in Miami, to the sports editor.

NO. 23,596 | Entered as Second Class Matter Postoffice, Washington, D. C. | WASHINGTON: WEDNESDAY, JANUARY 22, 1941 | X**** | Copyright, 1941. By The Washington Post. | THREE CENTS

UNIVERSITY OF CALIFORNIA JAN 29 1941

Roosevelt Denies U. S. Convoy Plan; Lease Bill Too Drastic—Kennedy

President Calls Idea Cow-Jumped-Over-Moon Stuff, Tries to Calm Fears

By George Bookman
Post Staff Writer

President Roosevelt yesterday stepped into the argument over his aid-to-Britain bill with a firm statement ruling out use of American naval vessels to convoy supplies to England.

In an attempt to set at rest fears that have been voiced during hearings on Capitol Hill, the President told his first press conference since the third-term inaugural that the convoy suggestions are cow-jumped-over-the-moon stuff.

Referring to these reports contemptuously as Mother Hubbard stuff, the President said he had never even considered convoying supplies for Britain.

In answer to a question, however, Mr. Roosevelt said he probably had the power to order the Navy into convoy duty right now, if he wished.

The President also threw cold water on suggestions that the United States convoy ships half way across the Atlantic to some relay point, such as Iceland, where British naval vessels would take over.

President Is Jocular

He was jocular about this latter suggestion, saying it was a new one on him, and asking, facetiously, how about convoys to the Falkland Islands?

Meanwhile, sources of high authority explained the Administration attitude toward the convoy suggestions in this manner:

If one nation convoys ships, either under its own or another flag, there is apt to be some shooting.

Shooting comes awfully close to war, the same sources said.

It was explained further that about the last thing the Administration had in mind was to do anything to cause shooting to start.

Mounting British ship losses in sea warfare with Germany have led to suggestions that the United States take over part of the convoying job.

Pooh-Poohs Fleet Purchase

Britain has been losing not only merchant vessels, but destroyers, ideal for convoy work.

The 50 destroyers transferred to Britain last fall by the President in exchange for New World bases have been of great help, but there is still need for more British naval protection.

In this connection, President Roosevelt was asked yesterday whether he had plans to transfer or sell part of the fleet to Britain. He

See ROOSEVELT, Page 2, Col. 5.

Stork to Visit Mrs. Ickes Again

MRS. HAROLD L. ICKES, wife of the Secretary of the Interior, who close friends said yesterday was expecting the birth of her second child in April. The former Jane Dahlman, of Milwaukee, she and Ickes were married in Dublin, Eire, on May 24, 1938

Retiring Envoy Opposes Grant Of New Powers To Chief Executive

By Robert C. Albright
Post Staff Writer

Joseph P. Kennedy yesterday asked Congress to check any drastic grant of power at this time to the President but urged aid short of war to Great Britain to give America "precious time."

Through day-long questioning, the retiring Ambassador held firmly to his position. This Nation, he said, should arm with all haste, production rather than legislation was the problem. Only if it produces the guns and planes and tanks could it help England or itself.

Aid to Great Britain should be considered solely in terms of "what's best for us." And through his testimony rang one constant refrain: America should stay out of the war. It is performing "unneutral" acts. But it is "crazy" to say the President wants to get into the war.

The man who stayed in London as this Nation's representative through England's severest war trials said he was opposed to the "all out" aid bill in its present form but would support any action taken by Congress. That action, he suggested, should preserve the coordinate powers of the legislative branch.

"We Better Hurry Up"

A less drastic bill, he said, would do the job and at the same time help unify the country. That, he said, was important.

"The question now seems to be: We can't sit around and fiddle," he went on. "The real problem is that they need the stuff, they are not getting it, and we better hurry up and get it for them."

As the House Foreign Affairs Committee hearings closed for the day, Representative Fish, of New York, ranking Republican member, said he would introduce today a substitute bill to carry out the gist of Kennedy's advice.

The Fish substitute will authorize the administrator of the Federal Loan Agency, Jesse Jones, to lend, lease or otherwise provide not more than $2,000,000,000 for the British government to purchase supplies. Sums would be advanced "on the best security obtainable," and when that was exhausted, the aid could go on without collateral.

Opposes Bill in Present Form

Kennedy told Fish his proposal "sounds rather nice" but did not commit himself to support of it. He said it was something "you people" would have to work out.

Fish later outlined the substitute in a radio address. In effect, it was like the plan for a Government corporation to administer aid that the Administration originally considered.

Kennedy flatly committed himself against the pending lend-lease bill as the committee resumed session after luncheon recess.

"Are you for or against this bill?" asked Representative Chipperfield (Republican), of Illinois.

"I'm against this bill in its present form," Kennedy replied.

The retiring Ambassador declined to recommend specific amendments. But with several proposals by individual members he agreed, notably with suggestions for limiting the total amount of aid, the life of the

See LEND, Page 6, Column 8

Reynolds Not Sure He'll Take Job as 'Mayor'

Will Decide Soon; Problems of Defense Restrict Time, He Says

Senator Robert R. Reynolds (Democrat), North Carolina, may become the fifth Senator in a row to reject the job of Senate District Committee chairman, it was learned last night.

Senator Reynolds, from his bed in Naval Hospital, where he is confined with the flu, issued a statement saying that he had "taken under consideration" his appointment to the District Committee chairmanship. The Senate ratified the choice earlier and also approved assignment of Senator Harold R. Burton, of Ohio, former Mayor of Cleveland, to fill the Republican vacancy on the District Committee.

Reynolds said that while he had decided to accept the District job when it was first offered, the pressure of other committee work may now force him to decline.

He added that regardless of other interests, he was giving the job "thorough consideration" and would make a final decision soon "so that someone else might be named" if he finds he cannot accept the assignment.

Next in succession among the Democratic members of the committee, if Reynolds refuses the chairmanship, would be Senator Bilbo, of Mississippi. The job has already been turned down by Senators Glass, of Virginia; Tydings,

See DISTRICT, Page 7, Column 5

Blast, Film Fire Drive 300 Out Of D. C. Theater

Explosion and fire in the projection booth drove nearly 300 patrons from the Little Theater, 608 Ninth Street Northwest, at 9 o'clock last night at the last showing of "Pastor Hall," a moving picture distributed by James Roosevelt picturing a clergyman's fight against Hitler.

Flames shot from the fireproof booth after the blast, which was believed to have been set off by static electric sparks striking the film.

Thomas Leonard, 31, of 1449 Massachusetts Avenue Northwest, and Charles Weidman, jr., 26, of 4313 Thirteenth Place Northeast, the operators, escaped injury. Melvin Parent, 31, 633 Park Road Northwest, an usher, and Harry Houser, 22, of 3039 Q Street Northwest, cautioned patrons to leave quietly. There was no disorder, they said.

Opinion On Lend Lease Proposal

Today's Post brings you the first Gallup report of how the country feels about the President's proposal to lend or lease war materials to Britain instead of insisting on cash payment.

Page 2

U. S. 'Moral Embargo' on Russia Lifted

Ban on Warplane Exports Rescinded In Effort to Remove 'Points of Irritation'

The United States moved further last night to improve American-Russian relations by announcing removal of the "moral embargo" against shipments of warplanes and plane equipment to the Soviet.

The State Department made public a letter from Undersecretary Welles to Constantine A. Oumansky, the Russian Ambassador, saying:

"Following our recent conversation, I am happy to inform you that the Government of the United States of America has decided that the policies set forth in the statement to the press issued by the President on December 2, 1939, and generally referred to as the 'moral embargo,' are no longer applicable to the Union of Soviet Socialist Republics.

"This decision is being communicated to interested American manufacturers and exporters."

To Relieve Irritation

The action was said in authoritative quarters to constitute nothing more than a continuation of mutual efforts to remove points of irritation that have arisen in dealings between the two countries, and to have no particular significance in the broad international relationships of the present.

Nevertheless, the State Department's step served to intensify interest in the question of Russian cooperation with Germany in the latter's efforts to alleviate effects of the British blockade, a cooperation that has received much consideration in chancelleries around the world. British and American desires for friendlier relations with Moscow, in the face of the European and Far Eastern situations, have been made manifest.

American efforts toward bettering of relations have led to a long series of conferences between Undersecretary Welles and Ambassador Oumansky. One result of the conferences has been release to Russia of a large part of an order of machine tools urgently requested by Russia but held up here while the United States' own defense needs were scrutinized.

Ban Was Felt Keenly

Russia is said to have felt keenly the "moral embargo" on plane products. Its removal appeared to have marked a considerable step in revival of friendly intercourse.

The materials covered by the informal embargo now have been placed under the licensing system of export control. Whether the lifting of the embargo indicated a more liberal attitude in licensing of exports of those materials to Russia was not indicated, but it was recognized that present demands on plane production facilities here would make such a possibility remote.

The embargo was imposed December 2, 1939, while Russia was fighting Finland and a wave of resentment was sweeping over an America sympathetic toward the Finns.

British Crack Tobruk Defenses; Rumania Given 24 Hours To Subside or Face 'Tyranny'

Antonescu Pleads For Unity as Army, Iron Guards Fight And Riots Spread

By the Associated Press

Bucharest (Wednesday), Jan. 22.—Widespread disorders in Rumania including the slaying of a German officer prompted Gen. Ion Antonescu to put the army in charge of the state police, militarize 87 important industries, and make a desperate appeal last night to dissident Iron Guards to "forget the hatreds" and aid him in reestablishing order.

"We must," said Gen. Antonescu in appealing to the people, "reestablish order and tranquillity in 24 hours because I have not been, and do not want to be tomorrow, the instrument of tyranny or the bridge leading to anarchy."

"I trust the honor of the country and the security of its frontier to the loyalty of the army officers, the fidelity of the soldiers, and true Iron Guards brought up in the spirit of love for their country taught by Codreanu," the premier-general said.

"I have accepted an overwhelming burden of leadership in order to prevent the downfall of the country and save the honor of the nation in its most crucial hour of trial.

Months of Turmoil

"I have fought without halt to save what could be saved. I swear before God, the nation and history, that these four months (since Antonescu took control from abdicating King Carol) have been months of the most bitter, most terrible, most devastating turmoil that a man could live through for his country. Some misunderstanding individuals, rebellious elements, and foreign agents are now trying to disturb the order without which a state cannot live."

(Dispatches from Belgrade said fighting between heavily-armed Iron Guards and the Rumanian army was spreading to many parts of the country.

(In Bucharest, Iron Guard sympathizers protesting Antonescu's new edicts charged an army formation led by two tanks. The crowd advanced upon the tanks with pickaxes and attempted to disable their caterpillar treads by throwing blankets into their mechanisms. The tanks opened fire and killed two demonstrators.

Interior Chief Dismissed

(From Sofia it was reported German troops were speeding to Bucharest and other cities to quell the fighting.)

Gen. Antonescu dismissed Minister of the Interior Petrevicesu, a leading Iron Guard, "for failure to set up sentries around the hotel housing the German military mission, failure to take the necessary steps after the murder of the German major, and for allowing in-

See RUMANIA, Page 2, Col. 6.

Running a Gantlet of Fire

Finance Chief Tells How He Saved Norse Gold From Nazis

Metal Taken From Oslo to England Under Constant Rain of Aerial Bombs

By the Associated Press

New York, Jan. 21.—Oscar Torp, Norwegian finance minister, described in an interview today his supervision of the dramatic transportation of Norway's gold reserves from Oslo to the coast and then by small craft and warship to England while German bombs and parachute troops dropped from the sky.

On April 8, the day before the Nazis marched into Oslo, Torp said, he directed the removal of millions of dollars worth of gold ingots from the capital.

As a representative of the German government entered the front door of the finance ministry early on April 9, Torp said, he left by the back door and, by automobile, followed a number of trucks filled with gold.

Torp, who reached this country several weeks ago, did not disclose the value of the gold, which he said now was safely deposited in Canadian and American banks. Last April, however, Norway's gold reserves were estimated at $84,000,000, although a part of that total already had been shipped here.

From Oslo, Torp said, he and his gold train moved slowly to Andalsnes under almost constant bombardment. Parachute troops landed within his view, he said, but most of them either were killed or captured immediately.

At Andalsnes, where the Allies had landed, the bombing was heaviest of all, he continued, while British and Norwegian vessels helped cover the transfer of gold to ships with steady artillery fire.

Some of the gold was transferred to a British warship, he said, but most of it was left on the trucks and taken to Molde, south of Trondheim, where, he related, 30 bombs, many of them incendiary, dropped near the ship to which the gold was being transferred.

During the transfer, he said, one of his fellow finance officials was wounded in the leg and another died of a heart attack.

Again the gold had to be transferred, he said, this time to five small fishing craft which ultimately arrived at Tromsoe, where it was picked up by a British warship and taken, along with the Norwegian government officials, including King Haakon, to England.

New England Beats Off 10 Bomber 'Raids'

Defense of New York And Northeast Called Good by Gen. Chaney

By the Associated Press

New York, Jan. 21.—The Northeastern United States had a slight taste of modern aerial war conditions today as the Air Defense Command began a four-day test of air-raid warning facilities and fleet Army pursuit ships sped aloft from five flying fields to intercept invading "enemy" bombers.

Summarizing the day's activities, Maj. Gen. James E. Chaney, commanding general of the ADC, described them as highly successful. Every "enemy" bomber was picked up by the ground network of more than 10,000 volunteer civilian observers at some 700 posts throughout the area, he said.

Army Air Corps "defenders" claimed ten theoretical attacks were beaten off in New England, with six groups of "bombers" described as "destroyed" and four others chased off to sea.

Boston, apparently the main objective of "attacks" in that area, was declared "invulnerable" against the initial bomber flights by an Army captain in charge of the maneuvers.

Some interceptions by pursuit ships, Curtiss P-40's, the Army's latest type of fighter, did not work out, Gen. Chaney said, adding that "We did not expect them to initially."

Gen. Chaney praised the cooperation of civilian observers who began their chilly vigils at dawn and continued them throughout the day in Massachusetts, Connecticut, Rhode Island and the New York City area.

(See eyewitness story, Page 6.)

Turks Mass Great Army Facing Nazis

Ready for Any Action, Says Official Radio; Invasion Doubted

By the Associated Press

Istanbul, Turkey, Jan. 21.—The official Turkish wireless announced tonight that the government "has gathered a great part of its army in Thrace (European Turkey), where it awaits any possible action."

Discussing the possibility of a German invasion across the Balkans, the radio said:

"Those who attack our steel fortress of Thrace are doomed to fall in the attempt! Turkey fought on eight fronts in the last war—no one should doubt her ability to fight on one front alone. Those who want to beat their heads on the rock may do so."

The broadcaster expressed doubt, however, that the Nazis could mass enough troops in Rumania to attempt the invasion, asserting:

"They would meet a wide Balkan front. The Balkans can muster more than 100 divisions and added to these would be British forces."

By April, the commentator continued, Germany at best could have

See TURKEY, Page 2, Col. 7.

Clear Today, Then Rain for 3 Days

Cloudy and warmer weather, with a high of 50 degrees, has been promised the District today by the local bureau.

A five-day forecast for the Middle Atlantic States, which includes Washington, shows light rain tonight or Thursday, becoming moderate to heavier by Saturday. A gradual decrease in temperature is expected to begin Friday, becoming quite cold by Sunday.

Italian Positions Pierced for 5 Miles; Fleet Pounds Port, Fires Fascist Cruiser

The War Today

BRITISH DRIVE 5 miles into Tobruk defenses as final assault on Italian base begins. Page 1.

RUMANIAN ARMY battles Iron Guards in streets of Bucharest; Premier Antonescu in plea for order begs Iron Guards to "forget the hatreds." Page 1.

TURKEY DECLARES her big army in Thrace awaits "any possible action." Page 1.

GREEKS REPULSE strongest Italian thrust since early in campaign, claim Fascists suffered heavy losses. Page 2.

BRITAIN to conscript labor to speed production of war materials. Page 2.

HITLER, MUSSOLINI reportedly agree to speed up war before United States increases aid to Britain. Page 2.

Second Line Broken

By the Associated Press

Cairo, Egypt, Jan. 21.—Australian shock troops led by a crack British regiment smashed through Italian defenses at Tobruk, Libya, to a depth of more than 5 miles today and captured many prisoners, including a general, the British high command announced.

"The advance is continuing," the British added.

Despite the presence of German dive-bombers in the Mediterranean area the Royal Navy stood offshore and poured high explosives into Tobruk, where 30,000 Italians are besieged.

Italian Cruiser Set Afire

"The Italian cruiser San Giorgio in Tobruk Harbor is in flames, together with a number of petrol (gasoline) stores and the like," the communique said.

Tanks and the Royal Air Force aided the land forces, which sprang to the assault at dawn today after 15 days of the same careful preparation that recently reduced the Bardia garrison.

Capture of the Italian general made a declared total of 12 such officers thus far captured in the British campaign in Egypt and Italian Libya; Italian losses in dead, wounded and captured already are estimated to total 83,500.

The R. A. F. carried out all-night raids Sunday and yesterday before the ground charge began. The British airmen showered the outer defenses with explosives and the town and harbor installations with both explosive and fire bombs. Hits on marine repair shops and the silencing of Italian ground batteries were claimed.

British tactics were much the same as those used at Bardia, which fell after a two-day assault. The 30-mile line of outer defenses was surrounded by the British, cutting off retreat toward Derna to the west. British batteries were placed and Italian resistance was tested and found to be weaker than at Bardia, the British said.

Second Line Cracked

A succession of heavy sand storms raged for the last few days, restricting visibility to a few feet and holding up the assault. The weather cleared somewhat today and Gen. Sir Archibald P. Wavell loosed his men and machines. The navy moved into firing positions off the coast.

Shortly after noon the land troops had penetrated both the first and

See EGYPT, Page 2, Col. 1.

An Iowan Confesses

Farmer Henry Has Hard Time Learings Three R's of a V. P.

Henry Wallace last night told a group of neighbors from back Iowa way that he had a "tough time" in school yesterday, studying the three R's of his new job.

He went up to the Capitol expecting to grab the gavel first thing, he explained to the Iowa State Society, which feted him last night at the Shoreham Hotel. But he found himself, by surprise, in the "Bureau of Education," boning up on rules, rostrum-running and repartee.

It wasn't Vice President Wallace, but Farmer Henry, uncomfortable in evening dress, who explained that the Bureau of Education could be found in a little basement office beneath the Senate Chamber.

Rules were the hardest chore, he said, so he studied them "not too much, but a little bit," deciding right then and there that this new job was not so easy as it was cracked up to be. One great drawback was solemnity.

"This has been a very solemn day for me," the Vice President explained, "and there isn't a serious thought left in m y mind."

Another drawback was his office in the Capitol, which, if her were superstitious, he would use only as a storehouse for legal tomes and Senate rules.

"I was told by one of my cheery guides," he said, "that another Vice President, with my initials, Henry Wilson, in the second Grant Administration, died in that room."

These hurdles past, the country's Second Man began to work up new appetite for his job, thinking of the

See IOWA, Page 6, Column 6

. . . And Still They Die

Fourth Traffic Death in Four Days Triples Toll for 1940

Schulte Suddenly Cancels Safety Meeting for Today

By Howard F. Wentworth
Post Staff Writer

Representative Schulte (Democrat), of Indiana, chairman of the Traffic Subcommittee of the House District Committee, yesterday cancelled suddenly a meeting scheduled for today with the Police Court judges and other city officials to discuss ways and means of curbing motor accidents.

He said he "hadn't had time to get them together." But when the conference was set for today at a meeting last week in his office, Schulte demanded "immediate action to drive death from the streets of the District of Columbia."

He branded the four Police Court judges as the "weakest link" in Washington's traffic control setup and assured authorities the meeting would be held today for a round-table exchange of ideas and recommendations.

Last night those on Schulte's list of invitations to the scheduled conference had not been notified of the

See AUTO, Page 6, Column 7

J. S. Snyder Succumbs; Negligence Charged In Marshall Killing

D. C. traffic deaths this year .. 12
Deaths this date last year 4
District total last year 79

The District's twelfth traffic fatality this year and the fourth in four days, was recorded yesterday with the death in Casualty Hospital of John S. Snyder, 29, of 2635 Otis Street Northeast.

SNYDER

In the meantime, a coroner's jury held one driver for prosecution under the negligent homicide act and exonerated two others after inquests into two weekend automobile deaths.

Mr. Snyder died of a skull fracture suffered about 12:20 a. m. Monday when he was knocked down by an automobile in the 2600 block Rhode Island Avenue Northeast.

Police said he was crossing from the south to the north curbs, not in

See TRAFFIC, Page 6, Column 5

Embarrassing Moment

Mrs. Roosevelt Scolds Officials For Slighting Hospital Annex

Mrs. Franklin D. Roosevelt yesterday started her third term as America's First Lady by upbraiding the Budget Bureau for not approving an appropriation large enough to operate fully the new $700,000 tuberculosis annex at Freedmen's Hospital.

She delivered her scolding in person to four Budget officials attending exercises dedicating the annex. Present, and enjoying the proceedings, were Secretary of the Interior Ickes, whose Public Works Administration provided the money to build the addition, and Paul V. McNutt, who as Federal Security Administrator is responsible for the hospital's administration, and 200 other citizens.

Reporters, seeking the reason for her lecture, discovered that hospital authorities have been furnished funds sufficient only to maintain a skeleton staff of nurses to operate the annex at less than one-half capacity.

Mrs. Roosevelt, whose visits to District institutions have been responsible for many a civic furore over their inadequacies, was in top form yesterday.

Much in the manner of a wife upraiding a self-indulgent husband, she observed that "money can always be found for wars, for the instruments of destructive conflict.

"I think we should say to ourselves that we can always pay for things constructive. Really good work in this hospital is going to

See FREEDMAN'S Page 6, Column 2

Today's Index

	Pages.
Amusements	8, 9
Army and Navy Orders	27
Barnet Nover	11
Bridge	27
Capital Parade	11
Classified Ads	24, 25
Club News	15
Comics	26, 27
Death Notices	24
Dorothy Thompson	11
Editorials	10
Ernest Lindley	11
Federal Diary	17
Financial	22, 23
Gallup Poll	2
Legal Record	28
Mary Haworth's Mail	13
Night Clubs	28
Pegler	11
Picture Page	12
Radio	26
Shirley Povich	10
Society	14, 15
Sports	18, 19, 20, 21
The Post Impressionist	10
Vital Statistics	27
Weather Details	28
What's Going On and Where	27
Women's Page	13

Hitler-Duce Meeting Called U. S. 'Warning'

By the Associated Press

Rome, Jan. 21.—Adolf Hitler's secret meeting with Benito Mussolini was described by a Fascist press organ today as "a solemn warning" to the United States, and there were predictions that the Nazis would seek to gain French bases in a supreme effort to drive the British navy from the Mediterranean.

There were forecasts of a spring Axis offensive intended to break Britain before the United States could make a material contribution to her defense, and the tone taken by some authoritative writers suggested that there had been a virtual merger of German and Italian forces, including their high commands.

Fascist informants indicated that an attempt to seize control of the Mediterranean—not only to drive the British off the shipping lanes, but away from the North African coast to relieve the Italians in Libya—stood at the top of the list of the war plans drawn by Hitler and Mussolini in their week-end conference.

French Cooperation Count On

The Catholic newspaper, L'Avvenire, for example, declared that if the British armies of North Africa "must proceed with their right flank exposed to the air and naval attacks of the Axis, they will soon end up in an extremely precarious position."

"In Albania," it said, "the British and Greeks already have a line from the Yugoslav frontier to the coast even more exposed to attacks by sea and the wearing down of that line brings nearer the threat of our counteroffensive."

The belief that Hitler and Mussolini had agreed to obtain France's cooperation in the war, by direct action if necessary, was expresed first by foreign observers. They pointed out that the Germans already were established in Sicily (mainly a base for Nazi dive-bombers which have been harrying the British fleet). They forecast a German effort to operate also from the French island of Corsica; from Tunisia, in French North Africa, and perhaps also from Dakar, the main port of French West Africa.

The activities of the United States drew observations from Fascism's editorial spokesmen.

Virginio Gayda declared that "the sharpening of warlike trends across the ocean" figured much in the Hitler-Mussolini meeting; these trends, he said, "do not pass without reactions . . ."

Economic Conference Opens

The official Rome radio asserted that President Roosevelt was preparing to enter the war, but that the American public would "have none of it."

After saying that the Hitler-Mussolini discussion was "a solemn warning" to the United States, the newspaper, La Tribuna, denounced "those who, for business reasons, ideological stubbornness or low calculation inspired by the destructive intentions of international Masonry and Jewry still believe they can interpose obstacles to the advance of the new order and prop up the iniquitous British hegemony."

Rome, Jan. 21 (U.P.).—The most important Axis economic conference since the start of the war opened in Rome today, attended by 35 Italian experts headed by Senator Amedeo Giannini and an equal number of German experts headed by Dr. Karl Clodius, Hitler's ace economic negotiator.

The conference, which will continue for two weeks, is expected to work out details of several new economic plans which Mussolini and Hitler drew up during their meeting yesterday.

British Pierce Tobruk Defenses

EGYPT, from Page 1.

second defenses protecting Tobruk, the British said. The Italians had placed both field and naval artillery inside these lines in a desperate effort to hold up the British, dispatches from the front said.

Gen. Wavell called upon the Egyptian premier here to inform him of the new British attack.

The R. A. F. reported it was not once seriously challenged in all the preparatory attacks on Tobruk preceding the offensive.

An Italian artillery battery of four guns at Tobruk was reported silenced by British bombers, and it was said "many" bombs had fallen on an encampment of 200 tents.

Last night and early today British pilots fanned out in wide offensive patrols in this and other areas of the African war.

Catania, the Sicilian air base from which both the Germans and Italians have been attacking the British Mediterranean fleet, was raided again, the R. A. F. reported, and seven planes were set aflame on the ground. The base's administrative buildings were declared to have been left afire.

In East Africa—where British land forces were reported officially to be vigorously pushing their thrusts against Italian Eritrea, Italian Somaliland and Ethiopia—the bases of Assab and Neghelli were raided. Assab's supply depot was said to have been hit by several bombs; at Neghelli administrative buildings were reported set aflame and a "large number" of motor vehicles destroyed or damaged.

As to operations afield in East Africa the British command drew but a general picture:

From the Sudan British troops were reported pursuing the retreating Italians over the frontier into Eritrea; in the region of Metemma, in northwestern Ethiopia, Italian artillery and aircraft were declared to have failed to lessen British pressure; on the frontiers of Kenya, facing Somaliland, British patrol activity continued.

Lee's Birthday Commemorated

Associated Press Photo

WREATH PLACED ON STATUE—Representative J. R. Bryson, of South Carolina, and Mrs. Livingston Vann, jr., president of the District Chapter, Daughters of the Confederacy, joined in placing a wreath on the statue of Gen. Robert E. Lee in the Capitol yesterday, to commemorate the 134th birth anniversary of the Confederate leader

British Ready To Draft Labor, Commons Told

By the Associated Press

London, Jan. 21.—Britain has decided to register her working men and women as a potential "permanent mobile labor force" which soon may be drafted into war factories, Labor Minister Ernest Bevin told the House of Commons today.

In announcing plans for a census by age groups "of those who should be called upon to serve the state" behind the lines, Bevin assured Parliament that industry was speeding up rather than bogging down.

"Most people will volunteer," he declared, but he warned "there will be no exception of rank or anything else."

Reports on Progress

Bevin detailed Britain's industrial progress in recent months and said House members would be greatly encouraged "if I were at liberty to reveal the rate at which we are now able to equip a division with guns and machineguns."

With the announcement, Bevin disclosed several other drastic changes in the lives of Britons at war:

Employers no longer will be allowed to discharge men, except for misconduct, in vital industries.

Workers in those industries will be forbidden to leave their jobs without the government's permission.

Draft ages for the army shortly are to be broadened—lowered from 20 years to 19 and raised one or more years above the present limit of 36.

Risks Wrath of Labor

The government's declaration of policy was bold, political observers said. They declared Bevin, a union boss called into Prime Minister Churchill's war cabinet, risked the wrath of the Trades Union Congress.

He pledged, however, that government soon would present a bill providing for restoration of union and individual rights at the end of the war and observers predicted there would be little formal opposition.

Authority to draft men and women from other occupations or from unemployment into war industries was given by Parliament in the Emergency Powers Act of last May 22.

May Draft Capital

The act also gave the government power to draft capital, but Bevin did not mention this in his announcement. (Capital already is paying a 42.5 per cent profits tax and a 100 per cent excess profits tax.)

Emanuel Shinwell, a Laborite, complained that "wealth, property and land" should be drafted before labor.

Earl Winterton, a Conservative, supported the decision.

Once again Prime Minister Churchill parried efforts to draw him out on Britain's war aims.

"Most right-minded people here and abroad, and especially in the United States," he told the House, "already fully understand the cause and principles for which we are waging war on Nazi tyranny."

Nazis Resume Daylight Raids On England

By the Associated Press

London, Jan. 21.—The Luftwaffe switched back to widespread daylight assaults on England today, concentrating on London and the eastern part of the country.

Three alarms sounded here and the government announced bombs fell on the outskirts of the capital and in the surrounding home counties, but that no important attack developed. "A few casualties" and some damage were acknowledged.

Housewives were said to have hurried from their kitchens to smother fire bombs dropped in a town on London's outskirts in a morning attack. A single Nazi raider machine-gunned an East Anglian town, then followed up with high explosives.

(The German radio said London and Aldeburgh, in southeast England, were raided and that a 4,500-ton steamer was severely damaged off northwest Ireland during the day.)

For the second successive week, the Admiralty announced a sharp decline in shipping losses, the figure for the week ended January 12 totaling nine ships of 30,226 tons. In the six months since July, the average had been some 85,000 tons a week.

Bolster Defense, Party Leader Warns Russia

Moscow, Jan. 21 (U.P.).—A warning that Russia must bolster her defenses against grave eventualities of the war "toward which the Soviet Union cannot remain indifferent" was issued tonight by Alexander Scherbakov, secretary of the Moscow Communist Party.

Scherbakov spoke, urging "eternal vigilance and self-sacrificing devotion" to make Russia strong, at ceremonies marking the seventeenth anniversary of the death of Nicolai Lenin.

The Soviet press simultaneously referred to "the spreading flames of the second imperialist war" and the official government newspaper Izvestia said:

"The U. S. R. R. is the bulwark of the small, weak nations who alone cannot secure their independence and national existence."

Scherbakov said that anyone interfering with Russia's peaceful construction or menacing its security "will be taught such a lesson that his children, grandchildren and great-grandchildren will never forget such tricks."

Greeks Halt Big Push; Italian Losses Heavy

By the United Press

Athens, Jan. 21.—Italy's biggest assault since the early days of the attempted invasion of Greece, unleashed with swarms of tanks and planes and waves of infantry, was reported to have been halted today with heavy Fascist losses in the Klisura sector of southern Albania.

The launching of the Italian "blitz" assault was accompanied by wide-ranging bombing raids on Greek cities, ports and islands which killed and wounded civilians and destroyed an emergency hospital at Preveza.

The Italian commander-in-chief in Albania, Gen. Ugo Cavallero, was said to have thrown all the fighting strength at his command into the assault in a desperate effort to hurl back the Hellenic forces pushing northward toward the vital base of Berati from the Klisura region.

Heaviest Near Klisura

The Italians were said to have suffered heavy losses and to have been pushed back in most sectors after making gains by the sheer weight of their numbers and weapons.

An official spokesman tonight said that the Greeks were advancing in some places but "nothing spectacular is to be expected for the moment." The Italians' heaviest losses were around Greek-held Klisura, it was stated.

Tonight's war communique merely reported "local successful actions" on the fronts in Albania.

(Reports from Struga on the Jugoslav border said that Greek forces driving on Valona had repulsed two Italian counter attacks in hand-to-hand fighting 3 miles northwest of Dukati and about 12 miles southeast of the big Albanian port.

(In London, British military sources estimated that Italy has suffered at least 50,000 casualties in Albania, in addition to at least 94,000 casualties in north Africa, including 70,000 prisoners.)

Salonika Bombed

The Greek ministry of home security tonight told of Italian air bombings of the key Aegean port of Salonika, without either victims or damage; tenement quarters of Volos, an unnamed island in the Aegean, and preveza, where there were casualties and the emergency hospital was destroyed. In the hospital at the time, it was said, were wounded from a previous raid.

A Greek hostage taken by the Italians when they abandoned Khimara, on the Adriatic Coast, to the Greeks was said by the home ministry to have been found murdered in a well shaft.

(Struga reports said that five Greek and British planes at 8 a. m. Tuesday bombed Valona, setting fire to an Italian ship in the harbor and causing heavy explosions. Two houses of the port were destroyed, killing 15 persons and wounding 28 others.

(The same planes then bombed an Italian military camp at Kanina south of Valona, it was said, killing an officer and eight soldiers and wounding more than 40 soldiers. Italian antiaircraft guns shot down one of the raiding bombers into the Adriatic a few hundred yards offshore.)

Willkie Receives Note of Welcome From Churchill

New York, Jan. 21 (AP).—Wendell L. Willkie, on the eve of his departure for London, received today from Prime Minister Churchill a cablegram of welcome and an invitation to call on his arrival.

Still slightly ill from smallpox and typhoid inoculations, Willkie wirelessed Churchill that he would communicate with him as soon as he arrived. He will take to Churchill a personal letter from President Roosevelt.

Willkie will fly to Lisbon aboard the Yankee Clipper tomorrow with two friends, John Cowles, publisher of the Minneapolis Star-Journal, and Landon K. Thorne, New York banker.

Willkie, insisting that he intended to "listen, not talk" in England, said he would make no speeches. A dispatch from London Monday said he accepted an invitation to address the British group of the Inter-Parliamentary Union in Commons on the bill in Congress providing aid for Britain.

Nazis Reported In Bomb Practice Near U. S. Graves

The State Department last night disclosed that the Government has been investigating reports that American war graves at Romagne, Frnace, might be in an area near Sedan where the German air force reportedly is planning to establish a bombing practice range.

The State Department spokesman said that after diligent inquiry, the Government was unable to establish whether the graves lie within the area contemplated for use. The graves are about 30 miles from the city of Sedan.

The Gallup Poll

Majority Approves Plan to Lease or Lend War Materials to Britain, Survey Shows

By Dr. George Gallup
Director, American Institute of Public Opinion

Princeton, N. J., Jan. 21.—President Roosevelt's proposal to lease or lend war materials to the British, as set forth in his defense message, is indorsed in principle by a majority of voters interviewed throughout the country in an Institute survey of public opinion.

This does not necessarily mean that the public approves the defense bill now being hotly debated. A separate study is now being made of public opinion on the bill itself. Today's survey merely indicates the early reaction of the public to the one specific proposal that the United States lease or lend war implements and supplies to the British instead of insisting on cash payments.

60 Per Cent Approve

Through a Nation-wide interviewing staff the Institute put the following question to a cross-section of voters in every State:

If the British are unable to pay cash for war materials bought in this country, should our Government lend or lease war materials to the British, to be paid back in the same materials and other goods after the war is over?"

Virtually complete returns show to date:

Approve	68%
Disapprove	26
Undecided	6

On this lease-lend issue, as on many others connected with national defense, the Institute found no outstanding partisan difference of opinion among the rank and file of voters. Willkie voters throughout the country reached in the survey are in substantial agreement with Roosevelt voters on this subject, as the following table shows:

	Republicans	Democrats
Approve	62%	75%
Disapprove	32	20
Undecided	6	6

Other Institute studies in recent weeks have found the rank and file of Republicans and Democrats substantially agreed that England should be aided even at the risk of war, and that the country's future safety depends on a British victory. These surveys also found that Republicans and Democrats are equally willing to make sacrifices and to pay higher taxes in the interest of national defense. The rank and file of both parties, however, oppose war.

Keep War in Europe

The chief reason why the majority of voters favor the lease-lend plan is that anything which helps England will serve to "keep the war in Europe" and away from our shores. "England is fighting our battle" is a typical comment.

On the other side the chief arguments advanced are that England would not pay us back for anything that we lent her. One typical remark is, "They won't pay us back that way either; look at the last time." Others object on the grounds that the lease-lend plan would anger the Nazis to the point where we would be involved in the war with Germany, while others declare that we would have no use for the war material paid back to us by the British after the war is over.

Roosevelt Denies Convoy Plans

ROOSEVELT, from Page 1.

termed this suggestion also cow-jumped-over-the-moon stuff.

His answer was interpreted to mean that there will be no further transfers of destroyers to Great Britain. Secretary of the Navy Knox has said he does not believe any more destroyers could be transferred to the British without injuring American naval strength.

On the diplomatic phase of aid-to-Britain, namely choice of an Ambassador to the Court of St. James's, the President was not nearly so specific.

Asked whether it is true that John G. Winant, former Republican Governor of New Hampshire and former chairman of the Social Security Board, will get the post, the President replied he had not spoken to anybody about the forthcoming nomination.

The White House received many queries on this matter following publication of reports that Winant will get the job. Secretary Stephen T. Early leaned forward from his seat behind the President to interject during the press conference that Winant himself had telephoned to find if the reports were true.

Another reporter asked whether the President might send W. Averill Harriman, railroad executive serving with the Defense Commission, to England as minister. The British have named two ministers in advance of the arrival of their new Ambassador, Lord Halifax. Their ministers are Sir Gerald Campbell and Neville Butler.

The President replied to this that he had no plans and that he was too sleepy to think about it. His children kept him up late Inauguration night, he explained.

Previously, the President has answered on this topic that he had his next envoy to Britain in mind, but had told no one of his decision, not even the man who was to get the job.

President Roosevelt also said yesterday that he supposed 50 executive orders of all kinds had been drawn up to meet contingencies and perhaps one of them provided for the freezing of assets of all European countries in the United States.

The freezing of such assets, he added, is one of many things that have been under study for a long time.

There have been frequent suggestions that the United States should control all these funds, as a precautionary measure, to keep Germans and Italians from making unapproved use of their money here.

At present, the only foreign funds under Treasury control are those of countries invaded by Germany or Russia.

President Roosevelt was "delighted" by reactions to his Third Inaugural Address, Early told reporters.

"The President was delighted no end with the response coming in from the country, from abroad, the South and North, and every direction," Early said.

Didn't Catch Cold

The Chief Executive, he said, did not catch a cold as a result of his long exposure to the chill January blasts yesterday and his health and spirits were excellent.

John Boettiger, publisher of the Seattle (Wash.) Post-Intelligencer, and his columnist wife, the President's son-in-law and daughter, were guests at yesterday's press conference. They attended Monday's Inaugural celebrations.

Autonescu Asks Help of Iron Guard

RUMANIA, from Page 1.

ternal order to collapse."

Dimitru Popescu, military commander of Bucharest, was named new minister of interior. All police prefects were replaced by military men, an army major was named head of military censorship and an army general replaced the state police head.

(An official Rumanian News Agency dispatch published in Belgrade today said Horia Sima, Iron Guard leader, left Bucharest last night for Berlin to confer with Nazi leaders there.)

A decree was published providing the death penalty for any premeditated crime against members of the German military mission here. A government spokesman said Gen. Antonescu also had threatened severe punishment for anyone found connected in any way with the slaying of the German officer.

Guards Threaten Assassins

A 10 p. m. curfew was imposed.

The Bucharest radio last night declared Iron Guards had held demonstrations against the murderers of the German major (identified in other dispatches as a Maj. Doering).

The announcements were made in German, French, Rumanian and Italian.

A government spokesman meanwhile said a demonstration in the streets of Bucharest yesterday by thousands of students was a protest against foreign agents, and "Jews and Masons" because, he said, the latter sought to undermine the country.

He assured the press in a statement that Rumania would "remain an Iron Guard state," and said that Gen. Antonescu had threatened severe punishment for anyone found connected in any way with the recent slaying of a German officer.

(Dispatches have identified the German officer as Maj. Doering, and said his assassin was "of Greek origin.")

The press spokesman said the slaying of the German major was "a violation of the laws of hospitality," and declared the victim would be considered an Iron Guard hero in Rumania.

Halifax to Arrive In New York Tomorrow

Copyright by New York Times

Viscount Halifax is due to arrrive in New York by clipper plane tomorrow to take up his duties as British Ambassador here.

He will be met in New York by official representatives of the Government and is expected to proceed here without delay.

Turks Mass Army to Meet Nazis

TURKEY, from Page 1.

only about 16 divisions in Rumania and would be forced to leave some troops there.

"It is doubtful," he added, "that the Germans could pass peacefully through Bulgaria. Also, they would have to protect their left and right flanks (presumably against Turkey and Yugoslavia) . . . therefore, it appears that the German troops in Rumania will be used only for pressure against the Balkans, not for conquest."

Turning to the visit to Sofia, Bulgaria, of Col. William J. Donovan on a mission from the United States, the commentator said his presence "shows America wishes to build in the Balkans more than an ordinary political relationship."

Donovan was expected to come here from Sofia.

Turkish newspapers declared editorially that if Germany tried to strike at Britain through Turkey this country would fight.

Said Tasviri Efkat:

"Turkey is not a country to be frightened by threats. The brief talk somewhere in the Alps (betwee Hitler and Mussolini) will not make the Turks give up resistance to an enemy. If there are people who ar ready to undertake such a dangerous adventure we are ready to meet them in a way which will open new pages of glory for Turkey."

Said Vatan:

"It is Germany's business if she wishes to repeat Italy's mistakes. The Balkan zone of security will become, if Germany attacks it, a battleground which will threaten the Axis at its hearts."

Semi-Annual Sale
STETSON SHOES
Just twice a year savings such as these. Included is a selected group of fine Calfskin and Norwegian Calf leathers in Black and Tan. Wing tips or plain toe styles.
GOLDHEIM'S
1409 H STREET

"May I Have My Scalp Examined"?

Frequently men do not become conscious of a receding hairline until much of their hair is gone. Too often then little can be done. An itchy scalp, dandruff and loads of hair on your comb and brush should influence you to have a Johnson examination. There is no charge or obligation for an examination or advice. Treatment will not be advised unless I believe it will help. Phone Nat'l. 6081.
F. D. JOHNSON
Hair and Scalp Specialist
1050-53 Shoreham Bldg., 15th and H Sts. N.W.
HOURS—9 A.M.-7 P.M. SAT. TILL 3 P.M.

TODAY Is the LAST DAY of Jordan's January
PIANO SALE

—and there's still plenty of bargains in all kinds of pianos left—spinets, consoles, apartment uprights and grands of such makes as Mason & Hamlin, Chickering, Steinway (used), Story & Clark, Baldwin (used), Marshall & Wendall, Bradbury, Cable, Winter, Hallett & Davis and Huntington—all offered at greatly reduced prices. If you are looking for a real value in a new or used piano come in TODAY and see what we have. We promise you that the savings are substantial enough to make it well worth your while to buy now.
VERY EASY TERMS • PIANOS IN TRADE
ARTHUR JORDAN
PIANO COMPANY
Corner 13th & G sts • National 3223

EFFECTIVE TODAY! JAN. 22!
FUEL OIL PRICES REDUCED!
No. 1 Fuel Oil now .078 cts. per gal.
No. 2 Fuel Oil now .072 cts. per gal.
Our large fleet of speedy trucks insures you prompt delivery on all orders! Place your order now! Take advantage of these new low prices! Call Lincoln 4300.
Fluidheat OIL BURNER
Sold, Serviced, and Guaranteed by . . . L. P. Steuart & Bro., Inc.
L. P. STEUART & BRO., Inc.
139 12th St. N.E. • Lincoln 4300

FURNITURE STORGE SALE
• Bed Complete With Spring and Mattress $3.50
• Walnut Finish Chest Drawers 7.95
• Dresser 7.50
• Beds 2.95
• Springs 2.95
• Dinette 9.00
• Studio Couch 9.95
• Lamps (Indirect) 3.75
• Chairs .50
• Bedroom (3-Pc.) 29.00
• Living Room (2-Pc.) 29.00
• Rollaway Bed 9.95
"Furniture That Looks New"
"Also New Items At 'Talk Of The Town Prices.'"
SACRIFICE PRICES
OPEN NIGHTS
ACME STORAGE
4618 14th St., N.W.
GEorgia 7000
OPEN NIGHTS

COAT CLEARANCE
UNTRIMMED
FUR-TRIMMED
SIZES 35½ to 52½
VALUES to $32.50
$19.95
STOUT Slender SHOP
We Standardize the Larger Women
505 11th St. N.W. • RE. 9732
Next to Perpetual Building Ass'n.

SPECIAL NOTICES
BERKELEY SPRINGS MINERAL WATER
Famous since George Washington drank it. Phone Wisconsin 3232.
APPLES—SWEET CIDER
ROCKVILLE FRUIT FARM
Drive to Rockville, Md., then 1 mile out Potomac Road.
PRIVATE SECRETARIES
Earn real money! Girls are in demand
Beginners and quick review courses in Secretarial and Jr. Accounting for EARLY employment. Daily openings; many placed as high as $35 wk. up. Position guaranteed graduates. Start now—today, preparing for a good position at—
BOYD SCHOOL 1333 F St. N.W. NAt. 2338

MAKES HOME SWEET HOME
Naturally Fresh
MESCO COFFEE
33c lb.
No Shelf Age
M. E. SWING CO.
1013 E St. NA. 1501

18 Fishermen Die as Boston Schooner Sinks

By the Associated Press

Boston, Jan. 21.—One by one, 18 fishermen plunged to death in the icy sea early today as their frozen fingers lost a precarious perch in the main masthead rigging of the sinking schooner Mary E. O'Hara.

The rigging and an even smaller portion of the foremast was all that remained above the surface where the fishing schooner sank in 49 feet of water after crashing into an anchored coal barge on the outskirts of Boston Harbor at 3 a. m., less than an hour from home.

Five of the crew lived to tell the story of their anguish when the lights of three vessels passed, their cries unheard.

Finally, when endurance was near its end, the trawler North Star bore down upon them. Capt. Lars Lunde nosed the North Star's prow into the rigging and took off four. A fifth, Cecil Crowell, fell from his perch, but was picked up by one of the trawler's dories.

Story of Survivors

This is the story the survivors told:

Three men were on deck, Stanley Conrad as lookout, Gilbert Smith at the wheel and Capt. Fred Wilson close by. Most of the others were asleep below. Without warning came a rending, grinding crash and Clayton Hines, who occupied a bunk in the fore peak, dashed out, shouting, "She's sinking!" His scalp was split open and blood streamed over his face. He was among those lost.

All rushed out on deck, for the most part lightly clad, as Capt. Wilson sheered the schooner away from the barge and drove her nearly a mile, in a desperate attempt to reach shoal water, before the deck sank beneath his feet.

The schooner's deck and rigging were heavy with ice and she was deeply laden with fish after a week on the banks. Her two nests of dories, ten in all, were frozen into solid blocks of ice. Capt. Wilson strove in vain to chop a boat free, but when they floated off the deck the ten dories still were two compact lumps.

As the O'Hara sank the men swarmed up the ice-coated rigging. For a time they tried to buoy each other with conversation, and some prayed. After each passing of the vessels that left their shouts unheeded, there were fewer in the rigging. Capt. Wilson was the last to go.

Because such formality as "signing on" is unknown aboard fishing schooners, the O'Hara's owners tonight still were unable to issue an official list of the lost. They knew, however, that the tragedy left 5 widows and 21 children.

The barge, the Winifred Sheridan, of Philadelphia, was en route with two others from Jersey City to Rockland, Me., with coal and had anchored until heavy seas abated. Her crew reported that lights were burning and that an anchor watch was being kept when the accident occurred. They said the barge was not damaged and that they were unaware in the darkness that the O'Hara had foundered.

Electoral Colleges Name M. F. Doyle Permanent Head

Members of the Electoral Colleges of the United States concluded their meeting at the Mayflower Hotel yesterday by establishing a permanent organization not only to take an active part in the future quadrennial Inaugurations of the President of the United States, but to work during the year in the support of the President.

The electors named Michael Francis Doyle, of Philadelphia, permanent president of the Electoral Colleges. William B. Rubin, of Wisconsin, was selected as secretary. Rubin is one of the six electors who has cast his vote three times for Franklin D. Roosevelt.

"Having taken part in the Inauguration, the elector can now return to his State and help carry out the policies expressed by the President in his inaugural address," Doyle said in accepting his office.

Doyle, an attorney and American member of the world court at the Hague, has been acting as chairman of the Electors' Colleges' Committee since the first meeting in a body of the electors at the 1933 inauguration of Mr. Roosevelt.

Hungarian Violinist Is Here With His Own Ideas for Photos

Post Staff Photo

UNDER KINDLER'S BATON—Robert Virovai, 19, who will play with the National Symphony Orchestra tonight, goes over a score with his mother, Mrs. Ilona Virovai. Robert was a former child prodigy

A violinist at the age of 3, soloist before a crowned head at 10 and now, at 19, making his concert debut with the National Smyphony Orchestra—that's Robert Virovai.

Twice before he has played in Washington but tonight, when he sails into Mendelssohn's "Violin Concerto in E Minor," it will be his first Constitution Hall appearance before the baton of Conductor Hans Kindler.

Virovai, a musical prodigy, is Hungarian. Technically, the place of his birth—a spa called Daruva—was part of Serbia at that time (March 10, 1921), but he explains that before the World War it was in Hungary and even today most of the population is Hungarian.

That settled, Virovai has temperament, which no doubt is to be expected of a former child prodigy who was an only child. He had very definite ideas as to how news photographers should and should not take his picture yesterday. They alternated between anger and amusement as he demanded "What's this for?" and ordered, "No, not that way, this way."

Mme. Ilona Virovai, Robert's mother, is his traveling companion. Herself a pianist, she saw to it that a keyboard was his earliest plaything and virtually weaned him on a fiddle. At 10 he was performing for the late King Alexander of Yugoslavia.

In 1934 the great violinist Jeno Hubay took the boy under his wing. That was the year of Robert's first major concert, in Belgrade. He played, incidentally, the same concerto which he will do tonight. It was also the year that he graduated to a full-sized violin.

Swimming is his favorite sport. Once, after a concert attended by Admiral Horthy, the Regent of Hungary walked up to the lad and said: "Your playing is wonderful, but you are too stocky. Swim and swim a lot."

Young Virovai has been swimming ever since, when time permits, but he is still on the plumpish side.

Negotiations at Plane Plant Continue After Strike Deadline

By the Associated Press

San Diego, Calif., Jan. 21.—Although the union's strike deadline passed at 7 p. m., negotiations for the Ryan aeronautical company, which has important Government contracts, and the C. I. O. automobile workers continued their labor contract discussions beyond that hour tonight.

Negotiations to avert the threatened strike were resumed today four hours before the deadline after company officials had labored throughout the early afternoon on a wage scale which might prove more acceptable to the union.

The joint negotiating conference was called by Harry C. Malcolm, federal conciliator.

Lew Michener, West Coast C. I. O. director, said picket squads already had been organized with plans calling for 24-hour picketing.

Steel Negotiations

Pittsburgh, Jan. 21 (AP).—One-man representatives of the United States Steel Corporation and the C. I. O. Steel Workers Organizing Committee met today in a three-hour conference on the union's informally presented demands for contract changes, including wage increases.

Neither William Beye, director of industrial relations for "Big Steel," nor Philip Murray, the union chieftain, would comment at the conclusion of their conference in Beye's skyscraper office, but it was disclosed the negotiation will be resumed January 31. Murray is chairman of the S. W. O. C. and successor of John L. Lewis as president of the C. I. O.

"There was a broad discussion, of an exploratory nature, of our mutual problems," a union spokesman said later.

Union sources have disclosed that these demands include higher wages, possibly 10 per cent for common laborers and a lesser pay hike for skilled workers; "streamlining" of the machinery for taking up workers' grievances, and the controversial closed shop, perhaps in a modified form.

Stressing that the conferences to date were informal, company sources said it was unlikely a speedy revision of the contract would be accomplished. They pointed out that even if Beye and Murray should reach complete agreement, other executives and eventually the board most likely would have to approve any changes.

A union source said conferences with the Crucible Steel Co., which were started in New York today, and another one scheduled with the Jones & Laughlin Steel Co., would likely be delayed pending completion of negtiations with U. S. Steel.

438 Selects Leave Ft. Meade For Year in Texas and Georgia

Third Corps Area selectees numbering 438, approximately a third of them Washingtonians, yesterday boarded troop trains out of Fort Meade, Md., bound for a year's duty in Texas and Georgia.

Four hundred of the recruits were sent to Fort Sam Houston, Tex., where they will serve with units of the Second Division infantry.

The selectees traveled in 11 Pullmans. Two baggage cars were converted into kitchens.

Earlier, 38 trainees entrained for Fort Benning, Ga., to be absorbed into the new Second Armored Division, part of which appeared in the Inaugural parade.

Another contingent of 400 will leave Fort Meade for Fort Sam Houston today. These men also will serve with the Second Division.

At the same time, local Selective Service officials announced arrangements for the examination of 1,430 registrants at six Washington hospitals starting Friday and extending through January 31.

Other Washington trainees inducted this month have received duty assignments as follows: Fort Belvoir, 7; Fort Benning, 36; Edgewood Arsenal, Md., 34; Fort Monroe, Va., 14, and Nansemond Ordnance Depot, Va., 10.

Among the 34 trainees sent to the 412the Chemical Company, Second Battalion at Edgewood, was Donald Beall, 443 Newton Place Northwest, formerly connected with the news department of The Washington Post.

Senators Hear Holt and Neely In Seat Debate

By John B. Oakes
Post Staff Writer

The complexities of Democratic West Virginia factional politics were unfolded yesterday before a Senate committee trying to decide which of two contestants should be accepted as rightful Senator from the Panhandle State.

Former Gov. Homer A. Holt and his successor and political arch-enemy, Gov. Matthew M. Neely, each took the stand to convince the Senate Privileges and Elections Committee that his appointee and none other was entitled to West Virginia's vacant seat.

"A political deathbed appointment," "a spite appointment," was the way Neely characterized Holt's action in naming Clarence E. Martin to succeed Neely the moment the latter resigned from the Senate to become Governor.

"Not Always Tranquil"

Holt denied the charge, but admitted in a triumph of understatement that "it is true that the political life of the Democratic part in West Virginia has not always been tranquil." Gov. Neely seemed to agree with that.

However, both Holt and Neely, who have waged one of the more bitter political wars of recent years, insisted that there was nothing personal in the brickbats they have been hurling at each other. And in the friendliest manner they posed together for photographs after the hearing.

Holt contended that he had the right to appoint Martin (a former president of the American Bar Association) because he was still Governor and there was a Senate vacancy during the time between Neely's resignation as Senator and assumption of the office of Governor early in the morning of January 13.

"Public Policy" Invoked

Neely, on the other hand, claimed that he became Governor the very instant after he gave up his Senate seat, and therefore it was he, and not Holt, who should properly fill the vacancy. His nominee is Dr. Joseph Rosier.

Resting his case partly on grounds of "public policy," Gov. Neely declared in arguing for recognition of his candidate that "Rosier is one of West Virginia's great liberals, while if Martin had lived in the age of dinosaurs, he'd have been a reactionary even then."

Neely Took Four Oaths

Neely revealed for the first time that just to make sure there wouldn't be a slip-up, he took no less than three oaths as Governor in the crucial minutes around midnight the night of January 12, in addition to his oath at the inauguration on the 13. Holt's term of office expired promptly at midnight, but under West Virginia law he could remain Governor until his successor qualified—and Neely was determined that there should be no such interval.

Similarly, Holt questioned the advisability of settling the tangle on a basis of "split seconds." But, he added, if split seconds were material to the issue, "I effectively split one."

The Post Regrets Error About Arias

The article in The Post on January 18 describing the exchange of views when President Roosevelt received Dr. Carlos W. Brin as the new Ambassador from Panama, referred to reports that President Arias of Panama "is personally of Nazi inclinations." The Post article then added: "These reports have not been denied."

The latter sentence should have read: "These reports have been denied."

The Post regrets the error.

Now, Isn't She 'Some Peanuts!'

MADELINE HUFFMAN, of Newport News, Va., a student at the King-Smith Saudio School in Washington, has been selected to represent her hometown at the National Peanut Festival in Suffolk, Va., January 28 and 29. A peanut planters ball, coronation of the festival queen and a "peanut party" are on the two-day program

Whistling Swans, Hamsters and Tahr Goats Take in Zoo

The population of National Zoological Park went up by seven specimens yesterday — three whistling swans, a pair of tahr goats and a pair of hamsters.

The swans and the hamsters were gifts from other Government agencies, the Fish and Wildlife Service and the National Institute of Health, respectively. From Bronx Zoo came the goats, or deposit.

As their name implies, the swans make a whistling sound. The goats, first of their species to be exhibited here for some time, are native to the Himalayas of India.

And the Syrian, or golden, hamster is a cunning little rodent, about the size of a guinea pig, which has a broad, golden "saddle" across its back. The animal is being used in influenza research at the National Institute of Health.

Warrant Issued In Schultz Killing

New York, Jan. 21 (INS).—New Jersey authorities today issued a warrant in the unsolved killing of "Dutch" Schultz and three of his gangland henchmen in 1935 as the first step in an attempt to tie the prohibition gangster's death to Brooklyn's "Murder, Inc."

The warrant named Charles (Charlie the Bug) Workman, who is being held under $100,000 bail as a material witness in at least four killings charged against "Murder, Inc." He is said to have boasted that he has the gun with which Schultz was killed and that the murder was done for a fee.

Mother of 5 Sobs Story Of Slaying

By the Associated Press

Portsmouth, Ohio, Jan. 21.—A woman who said she was forced by her husband to pull a plow and drag logs on their hill country farm sobbingly related to Sheriff Earl Brandel today that she shot to death her 42-year-old mate after he threatened in a jealous rage to kill her and their five children.

Brandel said Mrs. Goldie Pauley, 30, walked into his office at noon and told of firing a shotgun blast into the back of Lee Pauley, WPA worker, in their isolated Candy Run home, 15 miles north of here, as the couple's 14-year-old daughter, Ollie, looked on.

Mrs. Pauley said that last August, after she underwent an operation, Pauley forced her and Ollie to pull a plow and drag logs, the sheriff reported.

Before the slaying, Brandel quoted Mrs. Pauley, the husband threatened to kill his wife, their children and a neighbor's family, but fell asleep after she hid his shotgun shells.

Detained on a technical charge of investigation, Mrs. Pauley said in a statement to Brandel:

"My husband was extremely jealous and constantly beat me. Monday he asked me which one of the neighbor boys I liked best. One of the boys had written notes to Ollie asking her to marry him. I told him I liked the boy. Then he started drinking and grabbed the shotgun, yelling that he would kill me.

"Ollie and Alice woke up and begged him to put the gun away. He told them to get back to bed or he'd kill them, too. I got the shotgun shells and when he couldn't find the shells, he threatened to stick a knife in my heart.

"Then he said, 'I'll let you live until morning, then I'll kill you and the John Keaton family. He lay down on the bed in the front room. I went to the rear bedroom and loaded the shotgun. His back was still toward me. I pulled the trigger. He didn't move or make a sound.

"Ollie saw the shooting. I sat down and waited until daylight. I got breakfast for the children and sent Ollie and Alice for help."

In Congress

By the United Press

TODAY

Senate

In recess.

Foreign Relations Committee considers lease-lend bill in executive session.

House

Meets at noon to consider $909,000,000 authorization for additional shipyards and ordnance facilities. Appropriations Committee considers $350,000,000 ship construction bill. Foreign Affairs Committee hears Norman Thomas on lease-lend bill.

YESTERDAY

Senate

Adjourned at 12:55 p. m. after hearing tributes to Vice President Wallace and completing minor business.

Privileges and Elections Committee heard Gov. Neely and former Gov. Holt of West Virginia on Senate seat dispute.

House

Adjourned at 3:44 p. m. after passing $300,000,000 naval antiaircraft defense authorizations bill.

Foreign Affairs Committee heard Ambassador Kennedy on lease-lend bill.

Nine Officials Indicted in Connecticut WPA

Hartford, Conn., Jan. 21 (INS).—A Federal grand jury has indicted Vincent J. Sullivan, of Bridgeport, former State deputy WPA administrator, and eight other WPA officials in connection with alleged irregularities, it was revealed today.

The charges are said to concern false travel vouchers and diversion of WPA labor and materials for purposes other than those specified in Government orders.

IMPORTED CREPES • FOULARDS
PRINTS • STRIPES • NOVELTIES

Ties that regularly sell for $1.50, $2

$1.29
3 for $3.75

Highlight feature in our Semi-Annual Sale! Neckwear that's hand-tailored for smarter, longer wear. Repps, failles, wools, moires. Bird prints, woven coin patterns, regimental stripings and many others. Winter and early Spring colors. Get a hand-full at this special savings!

RALEIGH HABERDASHER
WASHINGTON'S FINEST MEN'S WEAR STORE 1310 F Street

COME OVER THE RIVER TO THOMPSON BROS. ANACOSTIA, D. C. AND LOWER PRICES

JANUARY CLEARANCE
Store-wide Sale Event Offering
UNUSUAL SAVINGS!

FURNITURE
RADIOS
LAMPS
CHAIRS
WASHERS
TOYS
REFRIGERATORS
STOVES

THOMPSON BROS. Furniture...
1220-26 Good Hope Rd. S.E.
Lincoln 0556
ANACOSTIA, D. C.
FREE PARKING REAR OF BUILDING

Save up to 40%
RITZ CAMERA CENTERS
"We Sell for Less"
1112 G St. N.W. 1346 G St. N.W.

(W)
RENOWNED
For fine foods served in a quiet, restful atmosphere
The CRYSTAL ROOM
LUNCHEON, DINNER
Plan your holiday dining and dining engagements here.
Willard Hotel

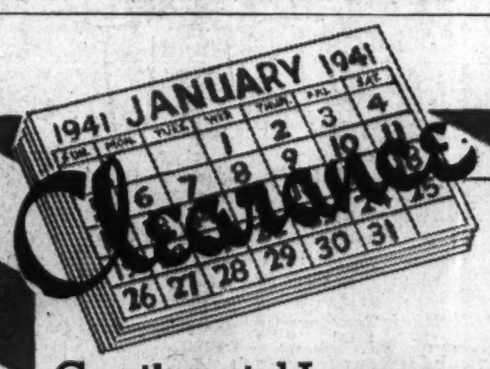

Continental Luggage
by Hartmann

12.95 to 34.95
were 16.50 to 45.00

If you are planning on taking a trip in the near future, you would be wise to select your luggage now. Experienced travelers will tell you that this Continental Luggage by Hartmann is truly distinctive. Available in more than a dozen different pieces.

BECKERS 1214 F ST. N.W.

Charge Accounts Invited

MAIL PHONE ORDERS FILLED

When Congress Granted A Charter 74 Years Ago Today

On January 22, 1867, the National Savings and Trust Company came into being by a special act of Congress.

The company opened for business in a three-story building at 15th Street and New York Avenue. In the 74 intervening years the location has never changed, and the building with a clock in the tower long has been a landmark in Washington.

Proud of its history and its long period of service, the bank is also proud of its modern facilities and a reputation for rendering banking and trust services in a thoroughly human, neighborly manner. These principles it purposes to follow faithfully in the future, as in the past.

Chartered by Congress 1867

NATIONAL SAVINGS AND TRUST COMPANY

15TH STREET AND NEW YORK AVENUE, N.W.

MEMBER FEDERAL RESERVE SYSTEM • MEMBER FEDERAL DEPOSIT INSURANCE CORPORATION

Jackson Tells Of 'Economic Fifth Column'

Attorney General Robert H. Jackson told yesterday of an "economic fifth column" in this country, the agents of which play for larger stakes than "dynamiting a few factories or damaging a few machines," and he declared:

"This sort of thing must stop."

In a speech before the Council of State Governments here, delivered by Solicitor General Francis Biddle because of Jackson's illness, the Attorney General said such agents worked to slow up defense production by swaying business and labor.

The defense program is also suffering, Jackson said, from the refusal of "a formidable list" of German companies to permit the unrestricted use here of patents and processes which they control.

Cites Case of Magnesium

As an example, he declared refusal of a patent-holding company, owned jointly by an American and a German company, to license more than a single American firm to produce magnesium had limited American production of this vital aircraft metal to one-fifteenth that of Germany "though the source of supply in the United States is unlimited."

Earlier, the Governors and other States officials heard Gov. Harold E. Stassen of Minnesota urge creation of a "Supreme Defense Council" of the President and the majority and minority leaders of the House and Senate as an alternative to passage of the lend-lease bill. The council would be vested with powers which the bill confers upon the President alone.

President Roosevelt replied at his press conference later that such a delegation of power would be unconstitutional.

While warning against what he called the industrial and economic fifth column, Attorney General Jackson minimized the danger of a military fifth column in this country.

"There is no possibility," he asserted, "that any military fifth column, in the guise of immigrants or visitors, could penetrate our borders today. Such a threat would have to spring from within."

He said the Department of Justice had its eye on potential leaders of "treacherous movements."

Jackson asserted he was convinced "the overwhelming number of resident aliens and naturalized citizens are loyal Americans" but advocated adoption by Congress of "some kind of custody or restricted freedom, parole or surety for good conduct," depending on the character of the alien involved.

Jackson described "industrial espionage" as "the most effective foreign effort today" through which the latest secrets of business—its formulae, devices and technology—are discovered."

Stasser, criticizing the lend-lease bill, said that "we of the State governments hope that the National Administration will make or accept some revisions in this measure in the interest of national unity."

If the Administration does not amend the bill, however, the young Republican leader assured, "we will nevertheless support the Federal Government and the President in the execution of the program."

Stassen also proposed that the Federal Government consider the merits of the Minnesota labor peace law, which provides a "cooling-off period" before strikes or lockouts during which conciliation is attempted.

Maximum Grant 75 Per Cent

Following Stassen's speech, the council heard its committee on relief propose that administration of the Federal work relief program be transferred to the State governments, which would receive grants of Federal funds in proportion to the States' need. The committee's proposal would allow the States to decide whether to administer work relief programs or grant direct aid.

The maximum Federal grant to the poorest States would cover 75 per cent of State relief expenses, while the minimum grant would be 50 per cent.

Simeon E. Leland, of the council's special taxation committee, urged expansion of the "nonfiscal" function of taxes, not so much for obtaining income as to direct the course of the national economy.

"This use of taxes," according to Leland, a director of the Chicago Federal Reserve Bank, "needs to be considered as a means for avoiding some of the conditions which were present during the last war and which otherwise set the stage for post-defense collapse."

Such "fiscal devices" can be a substitute for other, "more rigid," price and production controls, he said.

The council also heard Gov. Herbert H. Lehman, of New York, explain how his State's defense council had instituted a campaign to subcontract defense orders, expand vocational training and make full use of labor and productive equipment for defense purposes.

Gov. O'Conor of Maryland told the council of the activities of State in law enforcement problems of national defense.

Parachute Attack . . .

Associated Press WIREPHOTOS

1. A soldier spins into space from an Army plane at Fort Benning, Ga. . . .

2. . . . He swings away under a blossoming "umbrella" as two other men prepare to jump . . .

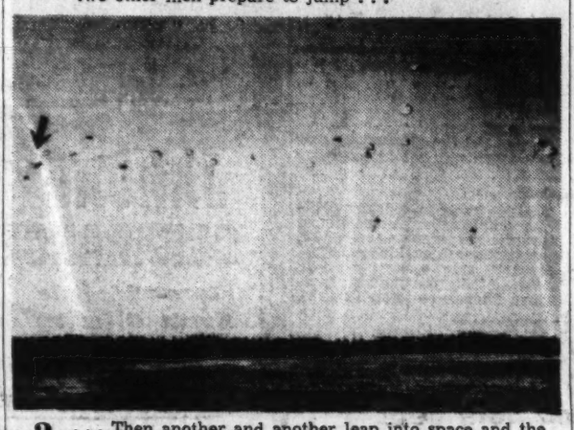

3. . . . Then another and another leap into space and the sky is filled with 'chutists.

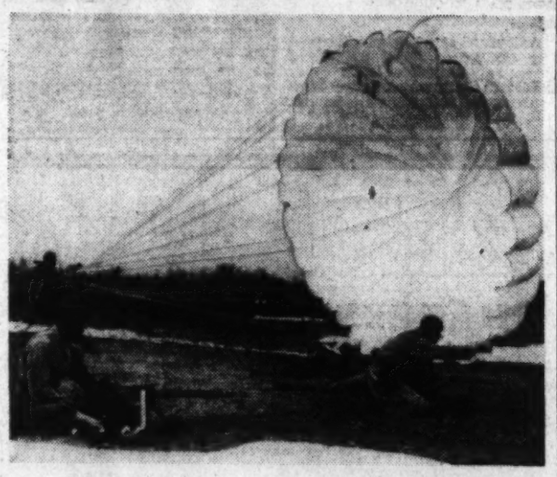

4. Landing, they release their 'chutes and rehearse a parachute assault, using equipment dropped separately by other parachutes

North Carolinians To Dance Tonight

The North Carolina State Society will hold an Inaugural dance and reception at the Shoreham Hotel tonight with the Georgia Congressional delegation as guest of honor. Dr. Fred W. Morrison, president of the society, announced the reception would be at 9:45 p. m. and that dancing would be from 10 p. m. to 1 a. m.

War Prisoners To Get Red Cross Food Packages

The District Red Cross will accept package contributions for prisoners in Europe's camps, it was announced yesterday.

A trial shipment of ten packages to English prisoners in German camps has brought acknowledgments of receipt from six prisoners. As a result, 5,000 boxes will be sent this week.

Eleven pounds of food and cigarettes are included in each package at a cost of $2.20. Packages may be sent to relatives or friends, or contributions may be made for unidentified prisoners.

House Asked to Probe Cameron's Citizenship

An investigation of the citizenship of W. J. Cameron, Ford Motor Co. executive, was sought yesterday by Representative Geyer (Democrat), California, in a resolution.

The resolution asserted "it has been alleged in at least one publication of national circulation" that Cameron "swore falsely when he obtained his citizenship" in 1935.

The resolution requested the Attorney General to make the investigation and to bring about revocation of Cameron's citizenship if it was obtained "by fraud or other illegal means."

PrioritiesDelay Big Warships, Vinson Says

By John G. Norris
Post Staff Writer

Government control of the flow of essential supplies to the British and to our own defense forces is slowing down the construction of American battleships and other heavy naval craft while speeding the building of lighter vessels.

Chairman Vinson, of the House Naval Affairs Committee disclosed this situation on the floor of the House yesterday as that body unanimously approved a $300,000,000 bill to strengthen major ships of the fleet against air attack.

The naval chairman, in a speech analyzing the present status of the warship building program, revealed that steps taken to accelerate naval construction would produce 58 more combat craft within the next three years that had been contemplated originally.

Within that time, he stated, 151 destroyers instead of 100, 19 light cruisers instead of 16, and 52 submarines instead of 50 will join the fleet. Since the emergency started such information as this has been carefully withheld by the Navy Department.

In listing five factors which handicap further speed-up efforts, Vinson disclosed the situation as to the larger warships. One of these, he said, was "the effect of priorities."

"The shipbuilding program," Vinson told the House, "like everything else in the United States, has felt, and is feeling, the effect of the vast program of the British government, and the expansion of our Army, especially the aircraft industry.

Priorities Cause Lag

"All of these compete for machine tools, aluminum products, armament, etc. To cope with this situation, a system of priorities has been worked out, which enables us to go ahead with the maximum expedition on all light vessels, such as destroyers, submarines, light cruisers, and auxiliary craft, but it has a tendency to slow down such vessels as battleships, large cruisers (battle cruisers), heavy cruisers, and airplane carriers."

There are 17 battleships listed as under construction, two 35,000-ton craft scheduled for completion early this summer, four more of the same type now well underway, four 45,000-ton craft laid down after these, and seven more "mystery" craft of probably greater size. Contracts for the later were awarded last summer.

Contracts for 11 aircraft carriers were let last year, while an unannounced number of the 54 cruisers listed as building are in the battle cruiser and heavy cruiser class.

The other four difficulties in speeding naval construction, Vinson declared were:

1. Difficulty in obtaining machine tools, which he said would largely disappear within a year.

2. Lack of trained personnel, which is expected, he said, to be corrected within the next six or nine months.

3. Difficulty in obtaining propelling machinery, principally in connection with smaller ships. Within 12 months, he added, "a greatly increased supply of Diesel engines for these ships will be available."

4. Shortage of armor and forgings, particularly restricting the building of battleships and other large vessels. He added that "it will be some time, probably two years hence, before the full capacity required is reached."

The antiaircraft protection measure was approved by a 130-to0 standing vote after barely two hours debate. It was the first bill passed by either house of Congress this session.

More "Pom-Poms"

Under it all battleships, aircraft carriers, heavy and light cruisers, are to be modernized in the light of developments of the war to date, particularly the advent of the dive bomber.

More heavy antiaircraft guns and fast-firing "pom-poms" — four-barreled weapons designed to meet the dive bomber threat—will be placed on the warships. Light armor will be installed around "exposed topside battle stations" for protection of personnel against "splinters" and additional steel "blisters" will be added to the hull at the water-line to protect against bombs exploding in the water nearby.

Other improvements, Vinson said, will be improved mechanical equipment for loading guns, additional magazines, and installation of more modern fire control apparatus.

American Dancer With Ballet

ELEANOR DASHIELL, in a portrayal of the Spanish dance, is one of the few American dancers appearing with the Washington National Ballet. The company will open its "Friday and Saturday at Nine" series of ballets this Friday at the Wardman Park Theater. Miss Dashiell will appear in "Manzanilla"

Red Cross Meeting

The annual meeting of the Montgomery County Red Cross will be held at 8 o'clock tonight in the Bethesda-Chevy Chase Recreation Building.

Train Crashes Into Boulder; Two Injured

Whitesville, W. Va., Jan. 21 (AP).—The locomotive and mail car of a westbound Chesapeake & Ohio passenger train hurtled into Clear Fork Creek near here today, injuring the engineer and mail clerk.

Railroad spokesman said a 600-ton boulder fell on the tracks just before the train, en route from Colcord to Cabin Creek Junction, reached the spot. Traffic on the line was delayed eight hours.

M. L. Morarty, engineer, and W. B. Gass, mail clerk, suffered minor injuries. They were treated at Whitesville.

Train Derailed in Maryland

Baltimore, Jan. 21 (AP).—Seventeen cars of a Baltimore & Ohio Railroad freight train were derailed last night near Cowenton, when an axle broke on one of the cars, and the main line from Baltimore to New York was blocked early today.

No one was injured in the accident, B. & O. spokesmen said. Baltimore & Ohio trains were rerouted over the Pennsylvania lines.

Gen. Parker to Study London's Civil Defense

New York, Jan. 21 (AP).—Milo J. Warner, national commander of the American Legion, today said Maj. Gen. Frank Parker, U. S. A., retired, of Washington, and Franklin D'Olier, of Morristown, N. J., first full-term legion commander, would accompany him to London for a study of civilian defense methods.

Under tentative plans they will leave sometime before February by clipper for Lisbon.

City Bank Club Plans Dinner Dance

More than 100 members of the City Bank Club plan to attend a dinner dance of that organization at the Carlton Hotel Saturday evening. Employes, officers and directors of the bank and the guests are invited.

FAMOUS DIRECTIONS TO RELIEVE Painful Symptoms of COLDS FAST

Note Easy Steps in Pictures . . .

Be Sure to get quick-acting BAYER Aspirin

1. To relieve headache, body discomfort and aches, take 2 Bayer Aspirin Tablets and drink a full glass of water. Repeat treatment in 2 hours.

2. For sore throat from cold, dissolve 3 Bayer Aspirin Tablets in ½ glass of water and gargle. Pain, rawness are eased in a remarkably short time.

3. Check temperature. If you have a fever and temperature does not go down—if throat pain is not quickly relieved, call your doctor.

Sore throat from colds eased in a hurry! No strong medicines to upset system.

Don't wait if you even suspect you are catching a cold. At the first sign, faithfully follow the directions in the pictures above—the simplest and among the most effective methods known to modern science.

See Your Doctor. Even though he may wholeheartedly approve using Bayer Aspirin to relieve painful symptoms, you should not fail to see your family physician, because many colds may lead to serious consequences. Largely with medical approval, this simple, scientific way of relief has taken the place of old-fashioned "shot-gun" medicine for colds, which may upset the system. Literally millions have adopted it.

Try it. You will say it is unequalled, we are sure. When you buy, however, be sure you get the fast-acting Bayer product you want.

WHY BAYER ASPIRIN STARTS TO WORK SO FAST

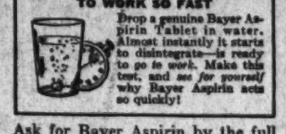

Drop a genuine Bayer Aspirin Tablet in water. Almost instantly it starts to disintegrate—is ready to go to work. Make this test, and see for yourself why Bayer Aspirin acts so quickly!

Ask for Bayer Aspirin by the full name, not for just "aspirin". And see that you get it.

15¢ FOR 12 TABLETS
2 FULL DOZ. 25¢

Post Want Ads Bring Results

WOODWARD & LOTHROP
10TH 11TH F AND G STREETS
PHONE DISTRICT 5300

Oatmeal Tweed for Your Suit

A smart Mid-Winter "natural" piled high with creamy polar wolf, this three-piece suit is a practical charmer. The coat's inter-season lining makes it perfect for the first mild day hereabouts—meanwhile, jacket and skirt do dress-duty under your furs. Misses' sizes $59.75

COATS AND SUITS, THIRD FLOOR

Carlye Frocks Juniors Adore

—ally jacket and print for Spring's first honors. This, with crisp rayon jacket and tidy rayon print frock (the print reappearing in a sextet of pocket slots)—may be basically black, navy or demure-gray-spiked-with-tangerine. Sizes 9 to 17 $22.95

JUNIOR MISSES' APPAREL, FOURTH FLOOR

Does Your Silver's Shining Face Need "Lifting"—

Has it lost that sparkle you and your guests used to admire? Our skillful re-plating restores that youthful gleam—brings back the old, hospitable charm. You, too, will glow—with pride in a cherished possession renewed to its early beauty, dents smoothed out—"like new" holloware or flat ware with all its sentimental value "intact."

JEWELRY REPAIR DESK, FIRST FLOOR

Betty Levay Designs a Frock of Shantung-weave Rayon

Southbound for smart success—the fabric is important—the colors: gentle blue or maize, tropical white or high-fashion natural. Saddle-stitched, brightly belted, unaffected and wholly charming. Perfect, too, of course, when Summer arrives. Sizes 12 to 20 . . . . . $16.95

Other Southbound Frocks, $7.95 to $35

SPORTSWEAR, THIRD FLOOR

4 FLIGHTS TO
CALIFORNIA-SEATTLE
DAYLIGHT AND SLEEPER SERVICE

Fly the world's busiest long distance airway—United's *central*, year 'round route over which United has flown 35,000 coast-to-coast flights (P. C. A. to Cleveland). Reservations: travel agents, hotels, or

CHICAGO 4½ hours
★
DENVER 12½ hours

UNITED Air Lines
808 15th St., N. W.
REpublic 5656

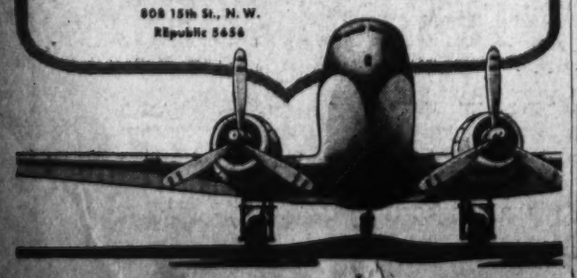

4x5 INAUGURAL PHOTO 25c

Scene showing President taking oath of office. All dignitaries on the same picture.

8x10 size 75c

BYRON'S INC.
625 15th St. NA. 1800

COAL
ALASKA—HUFNAGEL COAL CO.
Better grade coals—no higher price
2 Yards for Quick Delivery
2,240 lbs. to the ton
Every Pound Delivered in Bags to Your Bin at No Extra Charge.

BLACK DIAMOND— Bituminous Hard Structure, Light Smoke. Egg Size, $8.50; 75% Lump, $7.75; 50% Lump, $7.25. Lump and Fine Coal bagged separately.

MARYLAND SMOKELESS— A Bituminous Coal with little Smoke, Soot or Gas. Egg size, $9.75; 50% Lump, $9.75. Stove size, $9.50.

VIRGINIA HARD COALS
Egg size, $10.00; Stove, $10.25; Nut, $10.25; Pea, $8.75; Special Stove (Half Stove and Pea), $9.50.

Pocahontas Oil Treated
Low ash, highest grade bituminous. Egg size, $11.25; Stove, $11.00; Nut, $10; Pea, $8.10.

PA. HARD COALS
Alaska Nugget Anthracite—Stove, $12.95; Nut, $12.95; Pea, $11.10; Buckwheat, $9.60.

All coals thoroughly screened and guaranteed.
We Deliver ½-Ton Orders
Dial NA. 5885 or Jackson 2000
ORDERS TAKEN DAY OR NIGHT.
Seasoned Oak Fireplace Wood, $15 Cord; $8.50 ½ Cord; $4 ¼ Cord.

RESORTS
New York, N. Y.

HOTEL REX
At Radio City
SINGLE private bath $1.50
DOUBLE $2-$2.50
At the pulse of a great city's life
Special Weekly Rates • Garage
106 WEST 47th St. • NEW YORK

WOODWARD & LOTHROP

10TH 11TH F AND G STREETS — PHONE DISTRICT 5300

Semi-Annual Savings

of a very important character are now offered you on

Furniture, Bedding, Lamps, Floorcoverings, Mirrors, Pictures

Save on Living Room Suites

Two-piece Modern-design Suite, combining comfort with good construction. Choice of smart modern covers $107.50

Two-piece London Club-design Suite with wide, flat, easy arms. Covered in mohair-and-cotton boucle, other covers to order $130.50

Two-piece 18th Century-design Suite with knuckle arms, all exposed parts of solid Honduras mahogany. Covered in cotton-and-mohair velvet $176

Woodward & Lothrop Famous Group of Living Room Chairs, Sofas and Love Seats "in-the-Muslin"—to be covered in the individual fabrics you select. Hair-filled, down-and-feather cushions, Honduras mahogany exposed parts, muslin interlined. Four styles of sofas, in the muslin $81

Seven styles of chairs, in the muslin $39.95

Lawson love seat, in the muslin $63

LIVING ROOM FURNITURE, SIXTH FLOOR.

Studio of Interior Decorating

—is a boon to you who would splurge on your decorating—you, too, who have doubts about that corner table—for our experienced decorators have invaluable advice on planning a smart, livable home.

Living Room Sofas—Special

One-of-a-kind Sofas—samples selected because of their suitability of cover and styling. Many styles from which to choose. Very well made $89.50

One-of-a-kind Sofas of superb styling and construction. Covered in many fine fabrics. Many popular styles for period interiors $139.50

LIVING ROOM FURNITURE, SIXTH FLOOR.

Living Room Chairs at Savings

Wing and Barrel Chairs, one and two of a kind, in fine decorator fabrics. Nicely carved frames. Made to sell for much more $49.50

Chippendale-design Occasional Chairs with solid Honduras mahogany frames. Choice of cotton tapestry covers $22.25

Barrel-style Occasional Chairs designed for smaller rooms. Solid Philippine mahogany frames. Choice of cotton tapestry covers $19.75

18th Century-design Occasional Chairs in many cotton damask striped covers. Philippine mahogany frames $14.75

Solid Mahogany Side Chairs in a graceful Duncan Phyfe styling with blue cotton imitation haircloth seat covers. Ideal for desk, dinette or hall $8.45

LIVING ROOM FURNITURE, SIXTH FLOOR.

Mahogany Occasional Tables, $8.95

All-mahogany Tables, gracefully styled and beautifully finished. Coffee, lamp, tier, end, radio, cigarette tables and a muffin stand in the group.

Tables by Imperial of Grand Rapids Reduced 10% during the Semi-Annual Savings Event—with the exception of some groups already reduced and the "Master's" group. All-walnut or all-mahogany—beautifully designed and finished.

LIVING ROOM FURNITURE, SIXTH FLOOR.

Desks and Secretaries

Solid Maple Student's Desk has a 19x38-inch top with drawer, and two side shelves $12.50

Well-styled Breakfront, designed for small homes or apartments. Writing compartment, spacious drawers, plenty of shelves. Takes 46-inch wall space. Mahogany veneers and gum $58.50

Seven-drawer Kneehole Desk with two double-depth drawers for filing. Back is nicely finished. Walnut and gum or mahogany and gum $24.75

Gracefully-styled Secretaries of fine workmanship, in several designs. Mahogany or walnut veneers and gum $49.50

Solid Maple Drop-lid Desk has three roomy drawers and a good-size writing compartment. Automatic lid supports. Rich honey color $24.75

LIVING ROOM FURNITURE, SIXTH FLOOR.

10-piece Dining Room Suite, $179.50

10-piece 18th Century-design Suite displays splendid detail of styling and workmanship. Eight-foot extension table, china cabinet, buffet, flip-top server, arm chair, five side chairs $179.50

10-piece Solid Mahogany Georgetown Galleries Suite in a handsome 18th Century style. Table, china, server, buffet, arm chair, five side chairs $287.75

5-piece Dinette Set of select birch. Simulated leather-covered padded seat chairs. Table has extension leaf $39.95

5-piece Solid Maple Dinette Set with refectory-type table; chairs have heavy, shaped seats $22.25

DINING ROOM FURNITURE, SIXTH FLOOR.

Drop-Leaf Tables, $15.75

Pedestal-base Drop-leaf Table with one drawer. Brass claw feet. Mahogany and gum or walnut and gum $15.75

Two-drawer Drop-leaf Table in a large size, brass claw feet, pedestal base. One drawer felt-lined and partitioned for silverware. Mahogany and gum or walnut and gum $24.75

Drop-leaf Extension Table extends to accommodate six people comfortably. Brass claw feet. Mahogany veneer and gum or walnut veneer and gum $24.75

Console Extension Table in an attractive Sheraton design serves as a flip-top console, dining room or dinette table. Two 12-inch leaves. Mahogany veneer and gum or walnut veneer and gum $27

DINING ROOM FURNITURE, SIXTH FLOOR.

3-piece Mahogany Bedroom Suite, $110

Colonial-design Suite—solid mahogany in Colonial Chippendale or solid Whitney maple in Early American Colonial. Dresser with mirror or vanity and mirror, chest of drawers, single or double size bed.

Colonial-design Maple Suite includes four-drawer chest, single or double size bed, dresser and mirror or vanity and mirror $59.75

Ethan Allen Colonial Maple Suite, including dresser and mirror, chest of drawers, single or double size bed, scaled to your room size $73.75

Modern-design Suite in rosewood veneer or walnut veneer on gum. Dresser and mirror or vanity and mirror, chest, single or double size bed $157

Georgetown Galleries Chippendale-design Solid Mahogany Suite includes dresser and mirror or vanity and mirror, chest, single or double bed $189.50

Georgetown Galleries Hepplewhite-design Solid Mahogany Suite includes dresser and mirror or vanity and mirror, chest, single or double bed $179.75

BEDROOM FURNITURE, FIFTH FLOOR.

"Wakefield Pillows" $3.50, $5.50, $7.50

White goose down-filled, linen-and-cotton ticking. Each $7.50

50% white goose down, 50% white goose feather-filled, linen-and-cotton ticking $5.50

White goose feather-filled, cotton ticking. Each, $3.50

BEDS AND BEDDING, FIFTH FLOOR.

Stearns & Foster Innerspring Mattresses and Box Springs

Stearns & Foster Innerspring Mattress and Box Spring. Layer-felt Insulo pad and soft felt. 224 steel coil-springs. Pin-striped cotton ticking.
Each, $18.75; Both for $35

Stearns & Foster Innerspring Mattress and Box Spring. 304 coil-spring unit covered with quilted pad and soft white felt. Blue cotton-and-rayon ticking.
Each, $29.50; Both for $56.50

BEDS AND BEDDING, FIFTH FLOOR.

Studio Couches and Sofa Beds

"Wakefield" Studio Couch, custom-built to our specifications opens to twin or double size beds, with innerspring mattress construction on each side. Cotton chevron covering $29.75

Twin-divan Studio Couches .. $34.75, $44.75, $54.75

Pullman Sleeper Sofa Bed opens easily into a wide double-size bed with innerspring mattress $98.50

BEDROOM FURNITURE, FIFTH FLOOR.

Boudoir Chairs, $10, $14.75, $19.75

Reversible Pillow-back Chair, covered in durable floral cotton and rayon $19.75

Matching Ottoman $9.75

Floral-patterned Chair with button seat and back. Covered in cotton fabric $14.75

Matching Ottoman $7.75

Reversible Seat-cushion Chair, covered in floral cotton and rayon chintz $10

BEDROOM FURNITURE, FIFTH FLOOR.

Mirrors, $19.75—Pictures, $2.25

Large-size Mirrors of plate glass, framed in antique metal leaf gilt frames $19.75

Copies of Old Masters' Paintings displaying many interesting subjects. Framed in antique-effect gilt wood frames $2.25

MIRRORS AND PICTURES, SIXTH FLOOR.

Our Deferred Payment Plan

Enables you to take full advantage of these marvelous savings—and conveniently pay for them over a period of time. May be arranged on purchases of $25 or more for a slight additional carrying charge.

Save on Table and Floor Lamps

Beckwith China End Table Lamps, raised leaf design base in choice of three colors—ivory, coral and light blue. Rayon bell-shaped shade to harmonize, $3.95

Hall China Table Lamp in a graceful vase shape. In four colors. Harmonizing stretched rayon shade $4.45

Hall China Indirect Table Lamp in wild rose or Lowestoft floral design on white base, or solid colors. Multifilament rayon shade to harmonize. With indirect globe and 100-watt blub $6.45

Three-way Floor Torchiere, light bronze finish base. "Nu-gold" glass reflecting bowl, 100-200-300-watt bulb $9.95

LAMPS, SEVENTH FLOOR.

Young Home Planners' Shop

—is the haven for you budget-minded young home-planners—who look for quality and lasting satisfaction in home furnishings at a moderate price—a permanent basis for your later decorating.

Wool Broadloom Carpet, Square Yard $3.25

Plain-weave Carpet, long-wearing for home, office or display room. Seven shades. 9 and 12 feet wide. Square yard $3.25

Trend-twist Carpet with deep resilient pile—in a pebbly weave. Eight shades. 9 and 12 feet wide. Square yard $4.95

CARPETS, SIXTH FLOOR.

9x12 Wool Broadloom Rugs, $38.50

Plain-weave Wool Broadloom Carpet Rugs, in eight colors. Tailored with finished ends.

Handmade Wool Hooked Rugs in many designs and colors.
2x3, $3.25 — 2x4, $4.65 — 4x6, $13.75
6x9, $26.75 — 8x10, $46.75 — 9x12, $49.95

Texture-type Reversible Wool Pile Chenille Rugs in modern and texture designs.
3x5, $4.25; 4x6, $5.95; 6x9, $14.95; 9x12, $25.75

Trend-twist Wool Broadloom Carpet Rugs in six colors—in a pebbly appearance. 9x12 ..... $57.50

Seamless Wool Wilton Rugs in ten Oriental patterns. Rose, tan, rust, blue, red backgrounds.
9x12, $49.95; 9x15, $69.50; 27x48, $5.95

RUGS, SIXTH FLOOR.

American Reproductions of Oriental Rugs at Great Savings

—made in America on machine looms, but reproducing every detail of design, color and texture of the original. Kerman, Kashan, Sarouk and Ispahan designs in rich color tones. Deep, lustrous pile. Discontinued patterns in floor samples and trial rugs. Very much less than the regular season prices.

Group I
9x12, $139.50 — 2.2x4, $13.50 — 10.6x16, $225
4.6x6, $39.50 — 8.6x10.6, $134.50 — 10.6x18, $247.50
3x5, $21.50 — 10.6x12, $159.50
9x15, $194.50 — 10.6x14, $197.50

Group II
9x12, $112.50 — 9x18, $167.50 — 10.6x16, $174.50
4.6x6, $29.50 — 8.6x10.6, $107.50 — 12x16, $189.50
3x5, $16.95 — 10.6x12, $124.50 — 12x18, $197.50
9x15, $149.50 — 10.6x18, $189.50 — 12x20, $249.50

Group III
9x18, $149.50 — 8.6x10.6, $97.50 — 10.6x18, $179.50
9x12, $99.50 — 10.6x14, $149.50
9x15, $129.50 — 10.6x16, $157.50

Group IV
9x12, $79.50 — 3x5, $13.95 — 9x18, $124.50
8.6x10.6, $77.50 — 2.2x4, $7.95
6x9, $54.50 — 9x15, $107.50

RUGS, SIXTH FLOOR.

Oriental Rugs--Specially Priced

Sarouks in warm dark reds, wines and blues.
9x12, $249.50; 4x7, $89.50; 3x5, $54.75; 2x4, $28.50

Kermans in soft pastels—mostly ivory and blue.
9x12, $345; 4x7, $89.50; 3x5, $57.50; 2x4, $28.50

ORIENTAL RUGS, SIXTH FLOOR.

Mrs. Roosevelt Asks Uniform Draft Rules

More uniformity of local draft boards in regard to selecting married men for Army service was recommended by Mrs. Roosevelt at her press conference yesterday. Discussing the Selective Service Act as it concerns husbands and fathers, the First Lady read a statement of Maj. Gordon Snow, of the manpower division of selective service, to the effect that the Army would rather not take married men.

The latter, even in cases when hold, are generally needed at home their families do not depend upon earnings of the head of the house- more than in the Army. The fact that numerous married men have volunteered for service and that many single men have married since registration, have complicated decisions of local boards, Mrs. Roosevelt said.

She also pointed out that selective service was built on a de-centralized system, so that each board could make its own decisions. Naturally, then, there has been difference in interpretation of the dependency clause of the act. Boards in certain localities have used only the pocketbook as a standard, while others have felt that fathers who have raised their families above the hazards of daily toil should not be penalized on that score.

More Rejections Than in 1918

Mrs. Roosevelt said she felt that local boards should "know more about the individual" and should take into consideration whether the selection of a man for service would disrupt his home—not only from the standpoint of finances but also "in other ways."

More men are being rejected because of physical defects than in 1918, according to figures given to Mrs. Roosevelt by Dr. Clarence A. Dykstra, Selective Service administrator. The record, based on incomplete statistics, indicated that more men than in 1918 are turned down because of defects in teeth, ears, and eyes and the genito-urinary system. The same tabulation shows, however ,that fewer men than in 1918 are being rejected because of deficiencies in lungs, heart and feet, and mental and nervous handicaps are less prevalent than those noted in the other draft.

Mrs. Roosevelt pointed out that Dr. Dykstra indicated that on the whole physical fitness among men was better now than in 1918, but that standards for admission into the Army were higher.

Discussion of a director for the women's program in national defense was also introduced into the First Lady's conference. She said she felt strongly that the person—whether man or woman—who was put in charge should have wide contacts and be an experienced organizer. She mentioned, also, that the problem of negotiating a training program with volunteer workers would be an extremely difficult one and would require the service of a person with rare ability. An emphatic denial greeted the question whether she herself would consider taking over such a work. She added she was not prepared to do so.

Would Exclude Party Slant

She said she thought Republicans and Democrats should be equally represented on the advisory boards and that every care should be taken to exclude a partisan slant from such a program.

Asked if Mrs. Roosevelt's observations presaged amendment of the Selective Service Act, Dr. Dykstra said:

"Mrs. Roosevelt has stated accurately one of the problems with which local boards have wrestled. Just what is dependency, in fact, is a difficult decision to make but local boards better than anyone else can determine this. Congress did not exempt or make provision for the deferment of married men as such. Whether the present Congress will wish to change the present section on married men, I do not know. All of us will know more about the whole question when we have had 60 days' more experience with the enforcement of the act."

First Lady Dedicates New Chest Clinic

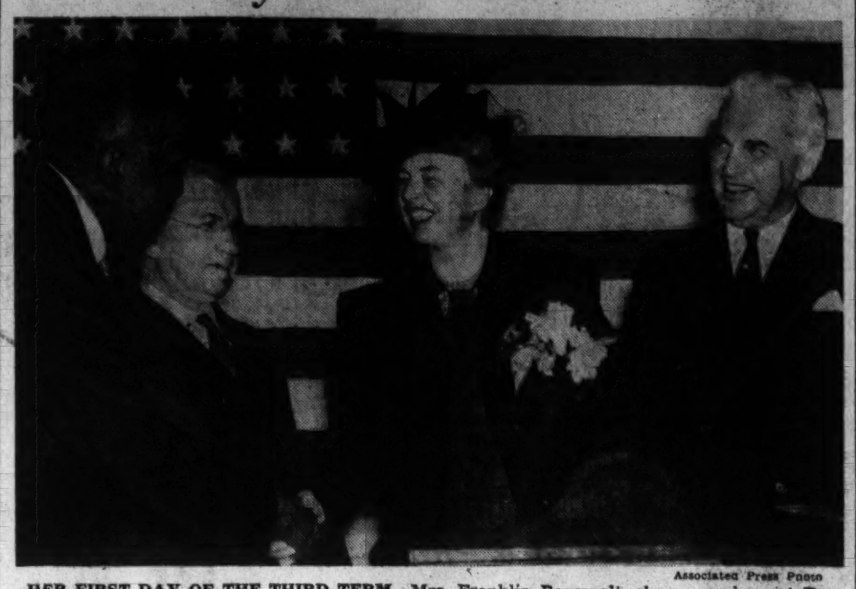

Associated Press Photo

HER FIRST DAY OF THE THIRD TERM—Mrs. Franklin Roosevelt, shown as she met Dr. Edward T. Jones (left), director-in-chief of Freedmen's Hospital, yesterday gave the dedicatory address at the tuberculosis annex at Freedmen's. Also participating were Harold Ickes (second from left), Secretary of the Interior, and Paul McNutt (right), Federal Security Administrator

Mrs. Roosevelt Urges Dynamic For Schools

Mrs. Roosevelt charged more than 100 public school educators and public recreation heads yesterday to teach American youth "to stand on its feet and think on its feet" for democracy as ably as Communist youth does for its beliefs.

She addressed a group of educational and recreational officials invited here by the WPA to discuss their problems in a three-day session at the Washington Hotel.

"Do you feel you are giving sufficient experience and ability to youth to stand on its feet and think on its feet?" she asked the group.

Communists Better Trained

"I find young Communists are trained and put their ideas over in their groups. They speak with such feeling that others don't seem to be able to come up to them. Their opponents don't seem to be quick enough and sure enough of their convictions to stand up against the Communists."

The First Lady looked over the crowded room, then demanded, "Do you think I'm right?"

There was a murmur of assent.

"Then you ought to do something about," she declared.

Public schools are "an instrument of democracy" concerned not only with the young but with the life of the entire community, Mrs. Roosevelt said. She said schools which "have the possibility of bringing people together" should not stand idle.

Some Problems They Face

In extemporaneous discussion following Mrs. Roosevelt's speech, delegates cited the following problems:

A "great lag throughout America" of public recreation facilities.

The lack of money to construct facilities to perform such work.

A lack of the recognition of problems in a democracy, and the need of "getting down to brass tacks" in the primary grades.

The problem of keeping Americanized students "American."

A lack of trained leaders.

The delegates of the two divisions—educational and recreation—held a joint session to hear Mrs. Roosevelt yesterday. National defense problems will be discussed at today's session which opens at 9:30 a. m. at the Hotel Washington.

Mrs. Roosevelt Scolds Budget Bureau

FREEDMAN'S, from Page 1.

pay us dividends for many years to come, dividends in restored lives, rehabilitated families."

The annex, with its $100,000 worth of the most up-to-date equipment for treating and examining tuberculosis sufferers, is ready to receive patients today. Hospital authorities, gagged by a Budget Bureau Rule that prohibits them from revealing the extent to which the bureau has cut estimates, were unable to furnish exact figures.

Can Use Only One Floor

But from what they were able to disclose together with their estimate that a ratio of one nurse for every seven patients produces the best results in tuberculosis treatment, this much could be learned about the new 150-bed annex:

It will be possible, at least until the end of the fiscal year or until deficiency funds can be made available, only to use one floor of the building for patients. The floor has a capacity of 60 beds.

Enough money has been appropriated—$24,300—to pay salaries and maintenance for 15 nurses.

A tuberculosis hospital of the size of the annex should have approximately 70 nurses.

The 1942 budget provides for an addition of six to the nursing staff at the end of June.

The nursing staff is expected not only to care for patients in the wards, but must assume certain duties of supervision, must perform work in the clinics and must attend to patients after they leave the hospital.

To conform with Government regulations, hospital authorities may not work nurses more than 44 hours a week. Out of 365 days of the year, according to Miss Grace Jackson, the chief clerk, the hospital has the services of its nursing staff for 253 days, after deduction of holidays and leaves.

$110,000 Needed

To pay for an adequate nursing staff, the hospital should have an appropriation of more than $110,000 annually. If Congress follows the recommendation of the Budget Bureau, Freedmen's tuberculosis annex will receive for this purpose less than $35,000 for the 1942 fiscal year.

Dr. Lawrence W. Jackson, assistant to the superintendent, Dr. T. Edward Jones, disclosed that while Freedmens will be able to care for no more than 60 patients out of a capacity of 150, both Gallinger Hospital and the Glen Dale Sanatorium have long lists of tuberculosis patients awaiting needed hospitalization.

Dr. A. Barklie Coulter, tuberculosis specialist of the District Health Department, told The Post last night that Washington, with one of the highest tuberculosis rates in the country, has a present shortage of "approximately 300 tuberculosis beds."

He pointed out that because Freedmen's is a Government-supported institution, District residents are permitted to use no more than one-half of the hospital's bed capacity.

Seated in the dedication audience as Mrs. Roosevelt spoke were Benjamin Beecher, who has charge of the Federal Security Administration budget, and three other officials of the bureau—Leonard Ahern, Fred A. McNamara and Henry Williamson. They denied reports they had come at the behest of Mrs. Roosevelt, explaining that they had been invited by Dr. Jones and were interested in the hospital.

The First Lady began by expressing "great thankfulness for this magnificent building, but quickly added that the building was not enough. "We've got to be able to run the hospital at maximum capacity," she said.

Some time ago she asked the Budget Bureau for a report on Freedmen's. Explaining that she never had been very good at arithmetic, she said she found the bureau's reply "a little complicated." But, she said, turning to McNutt, "it probably would have been clear as day to you."

Need Personnel for Training

McNutt and Secretary Ickes joined in the laughter again when Mrs. Roosevelt, calling herself "just a woman and very ignorant about figures," said she hoped "these budget officials are appreciating this."

Mrs. Roosevelt not only cited Freedmen's present need for more nurses, but recalled that about a year ago the hospital lost standing because it could not give its personnel sufficient training.

"We must have enough patients to give proper training," Mrs. Roosevelt observed. "But Freedmen's lacked patients by no means because there were not enough sick people, but simply because there was not enough money to care for them."

Washington, she said, should set an "example to the rest of the country by giving the best possible care to Negro citizens."

Ickes, in his dedicatory speech, called the annex a "symbol of progress of the Negro people." He said President Roosevelt, by spending for social improvements, had only begun to recognize the "obligation."

"We cannot stop here," he declared.

McNutt struck at housing conditions in the Capital as an important factor in the city's tuberculosis death rate. Remarking upon the close connection of the disease with poor living conditions, he declared: "Observation of housing and community conditions here has convinced me that we have the worst—and the best—in dwelling places for low-income groups and for families on relief."

McNutt promised that the Federal Security Agency will "go forward with increasing effectiveness against tuberculosis and other hazards which threaten the health and well-being of this city's Negro population."

Harrison Quits Post In Alien Registration

The resignation of Earl G. Harrison as director of alien registration was announced last night. Harrison, a Philadelphia lawyer, had accepted the post with the understanding that he would remain only six months. Harrison will remain available to the Justice Department in an advisory capacity.

D. C. Traffic Kills Four In Four Days

TRAFFIC, from Page 1.

the crosswalk when he was hit by a westbound vehicle operated by Mrs. Bridget E. Bradfield, 30, of 1208 Owen Place Northeast. She will appear at a coroner's inquest, the date of which has not been set.

A former employe of the Chesapeake & Potomac Telephone Co., Mr. Snyder was a native of Washington and a graduate of McKinley High School. He had been visiting friends and was only a block from home when fatally injured. Surviving are his mother, Mrs. Frank A. Snyder, and two sisters, Helen and Frances.

Charles G. DeMond, colored, 31, of 1829 California Street Northwest, was held for Police Court action and was released under $1,000 bail last night after an inquest into the death of John Marshal, 68, of 1629 L Street Northeast.

Marshall died at Casualty Hospital last Saturday of infection after his left leg had been amputated as a result of injuries he suffered October 31 in the 1000 block of Bladensburg Road Northeast.

The jury decided DeMond was negligent in the operation of his car when he struck Marshall. DeMond will be arraigned in Police Court this morning.

At the second inquest, Frank D. Christmas, 18, of 1508 Varnum Street Northwest, and Leon W. Trenary, 26, of 2834 Twenty-seventh Street Northwest, were absolved of blame in the death of Ferdinand Petit, 53, of 2434 Thirty-ninth Place Northwest.

The victim died at Mount Alto Hospital Sunday after a collision between two cars at Thirty-second Street and Cathedral Avenue Northwest, January 10. Petit was a passenger in Trenary's car. The jury determined his death to be "a result of an accident."

Francis Davis, 41, of Barnesville, Md., was injured critically last night when his 1925 model automobile was in collision with a car operated by A. E. Sweeney, of 4400 Ivy Street, Brentwood, Md. The crash occurred in Riggs Mill Road between New Hampshire Avenue and University Drive in nearby Prince Georges County.

County police said that Davis lost control of his car and swerved into Sweeney's car. Davis was taken to Casualty hospital where he was treated for fractures of the spine, nose and ribs.

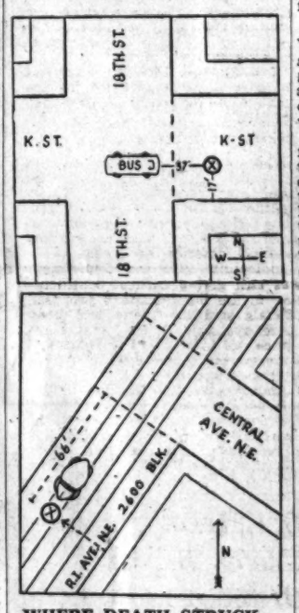

WHERE DEATH STRUCK—Map at top shows how District's eleventh traffic fatality occurred. Pedestrian Spencer Sahlberg, 45, of 1740 Riggs Street Northwest, crossed K Street against traffic light from south side to north but in the crosswalk was struck by a bus. Lower map shows how John Snyder, 29, of 2635 Otis Street Northeast, met death crossing Rhode Island Avenue Northeast from south to north curb 66 feet west of Central Avenue. He died at Casualty Hospital, the twelfth traffic death this year in Washington

Dog Spared Icy Death

Associated Press WIREPHOTOS.

MAN PROVES DOG'S BEST FRIEND—A mongrel dog which rescuers named "Eliza" was spotted yesterday floating on ice in the Chicago River. The dog slipped from the ice cake and rescuers threw out a piece of timber which it promptly clung to (top). Timber and dog drifted near shore and a workman (left) pulled them out. "Eliza" seems grateful that her misadventure ended in the warm embrace of Painter Carl Wienold (right)

Wallace Finds Identification a Problem

IOWA, from Page 1.

fun pounding a gavel could be.

"Then," he added wryly, "I thought of my last talk with Jack Garner. I had never seen him happier. He told me how glad he was to be leaving."

Wallace explained that yesterday's best news came in "a gentle hint" from Senator Barkley.

"The Senator told me a story about Vice President Marshall," Wallace said. "Marshall, it seems, was a great speech-maker, and he was made Vice President so the people could be relieved of his many words."

The best advice, he said, came from Garner. Puzzled by some of the more intricate rules, which didn't seem to make sense, he went to "Cactus Jack" for help, before Inauguration. Garner said he held the job for eight years without ever understanding the principle of the "legislative day," which usually runs on for weeks.

"So," Garner said, "I always ruled that a day was 24 hours."

"Conveniently Absent"

"But," Wallace continued," he didn't want to be reversed by the Senate. So every time he thought the Senate would bridle at the ruling he remained 'conveniently absent.'"

Members of the Iowa Congressional delegation, all of whom were present except Senator Herring (Democrat), and Representative Jacobs (Democrat), sat with the Vice President and Mrs. Wallace at the Speaker's table. Others present included the Wallace's daughter, Miss Jean Wallace, and their son and daughter-in-law, Mr. and Mrs. Henry Browne Wallace. More than 450 members attended.

For First Time Wallace Presides

Vice President Wallace yesterday was promised a gift copy of Roberts' Rules of Parliamentary Order "so he can master the rules the Senate does not follow."

The offer was made by Majority Leader Barkley (Democrat), of Kentucky, in a speech of welcome to Wallace after the Senate's new presiding officer had weathered his first day in the chair, a routine, hour-long session.

Wearing a dark blue suit, white shirt and light blue tie, Wallace mounted the rostrum promptly at noon and called on the Rev. Zebarney Phillips, Senate chaplain, for the customary opening prayer

The former Secretary of Agriculture, a serious expression on his face, then laid on his desk a typewritten sheet of instructions on Senate procedure and banged his gavel with assurance.

Looking down from galleries packed with post-Inaugural crowds were the Vice President's wife, his 20-year-old daughter, Jean Wallace, and—a few seats away—Film Star Edward G. Robinson.

The Vice President was prompted from time to time by John Crockett, chief Senate clerk, when he failed immediately to identify Senators rising for recognition from the chair. Wallace was silent after one routine request for unanimous consent to the printing of a newspaper article in the Congressional Record. Crockett turned to Wallace and said in a stage whisper:

"Without objection, it is so ordered."

A Matter of Order

The Vice President looked somewhat startled when Senator Holman (Republican), of Oregon, rose in the course of an exchange between Senators Wiley (Republican), of Wisconsin, and Overton (Democrat), of Louisiana, to voice a familiar Congressional complaint:

"Mr. President, may we have order in the chamber?"

Wallace hesitated a moment, rapped his gavel and looked around the chamber without speaking. A dozen Senatorial conversations were broken off.

Senator Harrison (Democrat), of Mississippi, the veteran legislator who, as Senate President pro tempore, is expected to give frequent counsel to Wallace, followed the day's proceedings with a vigilant expression, but did not take the chair at any time.

Barkley, in his brief address of congratulations, declared that Wallace "has already rendered distinguished service to the country and the world."

Wallace rose long enough to express thanks for "the kindly wishes of the Senate."

Schulte Cancels Safety Meeting

AUTO, from Page 1.

cancellation. They were prepared to attend.

The Indiana legislator was called yesterday and asked at what hour today's announced meeting would be held.

"There isn't going to be any meeting," he said. "I haven't had time to get everyone together."

He was asked when the proposed conference might be held.

"It will be some time," Schulte declared without further elaboration.

Washington's traffic death toll is triple the record for this time last year and authorities are anxious to catch Congress' ear with some proposed legislative recommendations. Traffic control heads admittedly eager to comply with Schulte's demands for "immediate action," but major remedies under consideration require Congressional appropriations and law changes.

Greet Plan Favorably

Schulte's announcement last week that he intended to call the get-together for today was greeted with favor by those on the suggested invitation list. He even proposed calling the meeting earlier, but agreed to a week's deferment because of Inaugural preparations.

The four Police Court jjudgest, it was learned at the Courthouse, were willing to participate in the conference and were ready to visit Schulte's office as soon as the meeting hour was set.

Police Superintendent Brown had prepared certain material and statistics for presentation to the conferees, but said last night, "I haven't heard any more about it."

Van Duzer Had Planned to Go

Traffic Director Van Duzer also said he had planned to go, but "guessed the whole thing had been called off."

Corporation Counsel Keech was one of those suggested for a part in the discussion. He said he "hadn't heard anything," but would be "more than glad to attend whenever I'm called."

Representatives of the Capital Transit Co., trucking concerns and the taxi industry also were on the invitation list as well as other Capitol Hill legislators charged with District matters.

Twelve persons have been killed in traffic here since January 1 as against three for the same period in 1940. Citizen groups the city over have pleaded for action. There are pending proposals for tightening permit laws, providing additional policemen and changing the present Traffic Court procedure in the interest of greater efficiency.

Lease Bill Too Drastic, Says Kennedy

LEND, from Page 1.

bill, and restrictions on use of American warships with American crews as convoys. To coordinate executive and legislative aid-Britain efforts, he said a small Congressional committee might serve.

Off and on all afternoon, members pressed Kennedy on the "crisis" Secretaries Knox and Stimson last week said would face England in the next 60 to 90 days.

"I can't say what it is," Kennedy replied at one point. "There's been a crisis all along." Again he said there had been a crisis for the last six months but he had not been advised the situation is "any more critical" than when he left London.

"I can't pass on the emergency," he said at still another point, "because I don't know what it is."

Earlier in the day Kennedy testified that no present crisis that he knew of would warrant Congress surrendering all the powers proposed for the President in the pending bill.

Destroyer Deal Called Unneutral

In morning session cross-examination by Representative Tinkham (Republican), of Massachusetts, Kennedy had said "we have done enough unneutral things to have war declared on us long ago," but had said he didn't think Germany would declare it unless it was in her "best interest."

Late in the day, Representative Eberhter (Democrat), of Pennsylvania, asked what were the "unneutral" things America had done.

"We have performed a great many unneutral acts," replied the Ambassador. "I think turning over 50 destroyers to England was unneutral. All of our efforts now are unneutral acts."

"Do you think they are in violation of international law?" asked Eberharter.

"I don't think there is any more international law," said Kennedy.

President "Excellent Trader"

Eberharter asked if in the present situation Congress shouldn't give the President full powers.

"I don't believe the situation yet warrants giving up all powers," replied the witness. "England didn't do it until five months after the war started."

Associated Press Photo

JOSEPH P. KENNEDY,
Before the Committee

"Yes, and that's the reason she's in her present sorry state," said Eberharter.

"It is, indeed," agreed Kennedy.

Eberharter—"What you want is more balance in the bill?"

Kennedy—"That's right."

Eberharter—"What do you think of the President's ability to bargain on munitions?"

Kennedy—"You mean as a trader?"

Eberharter—"Yes."

Kennedy—"Excellent."

British Expect Bill's Passage

Kennedy moved over to a seat near his questioner as Representative Frances P. Bolton (Republican), of Ohio, posed a few queries.

"You want England to win because they have the same life that we do?" asked Mrs. Bolton.

"I want to see them win," replied Kennedy. "But I want to see them win because it gives us time."

"Do you think the passage of this bill would have a good effect on their morale?" asked Mrs. Bolton.

"I would like to say so," replied the witness, "but I cannot. They are in a high pitch now. They believe we are going to do it."

Kennedy agreed defeat of the bill would adversely affect British morale.

In the morning he had told Mrs. Rogers (Republican), of Massachusetts, that "You can't beat the German army with psychology."

Kennedy testified that while some high British officials believed that the United States should go to war with Germany, others disagreed with this view, fearing it would cut down arms supplies.

Negotiated Peace Impossible

Other statements by the British Ambassador:

That when Parliament passed the emergency powers bill in two hours without debate, "democracy went out the window," but it does not follow it "can't come back."

That press reports from Britain had given a complete picture of the British situation and no information which the Government might have would change it greatly.

That a negotiated peace at this time is impossible, but if the war lasts two or three years longer, with Russia neutral, communism may sweep western Europe.

That you "can't wake people up unless they fear something and you can't wage war in your spare time.

That England should lay all her assets "on the table" and after that "we should lend them money."

That if the United States were prepared for war, and could end it in a year, he would declare war on Germany tomorrow.

That the idea "that you can get into a war and not send manpower is a very thin reed."

That American aid to Britain should stop short of the point at which it becomes necessary to send troops abroad.

Inez on Rampart With Red Nose Draws Her Bead on Bombers

Inez Robb, International News Service writer, one of the volunteer civilian air defense observers in yesterday's mock air raids, herewith describes her experiences.

By Inez (Molly Pitcher) Robb
Volunteer Air Defense Observer

Atop the Empire State Building, New York, Jan. 21.—My paternal grandpa was an Indian fighter who could draw a bead at 500 paces. His rifle, with a right smart number of notches, rests in the State historical museum in Idaho.

Today, in my adopted home town, I did my darndest to draw a bead on invading bombers. Tonight I have chilblains, frostbite and a nose that is a red-ringer for W. C. Field's. But no notches!

As this is written, I am a frozen asset in Uncle Sam's four-day dress-rehearsal of air attack on and defense of this segment of the Atlantic seaboard. There may be some doubt about my being an asset, but there's none about my being frozen.

I am simply one of a number of cold turkeys now manning the observation post on the world's highest building. My companions are all veterans of the World War and members of the American Legion. If any enemy plane wishes to oblige we could use a small firebomb to warm our hands and feet out here on this wind-swept parapet 86 stories above Fifth Avenue.

Ever since 6 a. m. we have been looking into the fair and open face of heaven, doing our best to draw a bead on any bomber coming to destroy the city. As of the first instance, we have cricks in our necks and sun spots before our eyes, but we are not certain that we have been responsible for downing any bombers.

At 7:10 a. m. Maj. Donald Fitts peered into the murky fog hanging over New York City. He came up with two planes. The major wheeled smartly, ran to the nearest parapet phone, shouted, "Army flash!" and reported his findings to the central air defense bureau.

But even the major couldn't be certain they were enemy bombers. Maybe they were just a couple of other planes.

We are doing our best to follow the rules, one of which is right out of Uncle Pete's poker club. We must have a pair or better to open. Single planes don't count. Unless we see a pair or better we are not to annoy the central air defense bureau.

That's why the solitary plane overhead laying a smoke screen at noontime was so confusing to this eagle-eyed Ellie. Instructions didn't cover this point, but, by golly, it looked pretty ominous until the smoke spellout out "I. J. Fox—Furrier."

From this windy parapet, where Manhattan's only observation post is located, a plane spotter is almost overwhelmed by the immensity of his responsibility. Look in any direction you see a strategic link an enemy would be a ninny not to attempt to bomb.

To the south and east, where the East River bends toward the harbor, is the Brooklyn Navy Yard, a tremendous base. Its four huge stacks, belching black smoke, stick up like so many sore thumbs, an invitation to sky raiders.

Directly to the south is the great forest of lovely spires rearing up from the skyscrapers that are lower Manhattan. To the west, is the elevated highway, and beyond, in New Jersey, the towering Pulaski skyway, both main arteries to and from New York.

Manhattan is ringed with the docks that make it the greatest port on the continent, and there, so far below, are the three stacks of the French liner Normandie, immobilized since the beginning of the war, war.

Out on Long Island, single, shining transport planes point the way to LaGuardia, the big flying field, not the Little Flower.

All around us is a target even more compact, more irresistable than London or Warsaw or Rotterdam.

The Red Cross was on hand when the observation post opened at 6 a. m. it brought sweaters and helmets which, literally, have been life savers. Most of the legionnaires arrived in their jaunty little overseas caps which are no more equipped with ear muffs than my new spring pill box.

Our ears would have frozen to our noggins in nothing flat without those helmets. But they have saved our ears if not our schnozzolas.

Only Al Smith, jaunty in his brown derby, braved the weather with his ears au natural. The former Governor of New York joined us in the patrol for a quarter of an hour.

Iowans Honor Wallace—He's Just Farmer Henry to Them!

Post Staff Photos

VICE PRESIDENT'S "NEIGHBORS" PAY HIM TRIBUTE—It wasn't Vice President Wallace, but Farmer Henry whom the members of the Iowa State Society feted last night at the Shoreham Hotel. He was uncomfortable in evening dress as he explained the first day he spent in office on Capitol Hill. At left—Mrs. Henry A. Wallace and the Vice President greet some of the "neighbors from back Iowa way." Right—Resplendent in evening dress were Jean B. Wallace, the Vice President's charming daughter, and Mr. and Mrs. Henry B. Wallace, his son and daughter-in-law, guests at the dance and reception

House Caucus Approves Five New Chairmen

Five new House committee chairmen were approved by a Democratic caucus yesterday as the House majority completed its committee assignments for the new session.

The Senate, in confirming both majority and minority committee assignments, yesterday elected Senator Byrd (Democrat), of Virginia, chairman of its Committee on Rules. Byrd succeeds former Senator Neely (Democrat), of West Virginia, who resigned to become Governor of his State.

The Senate awarded five committee places to each of the seven new Republican Senators elected last November and to Senator Ball (Republican), of Minnesota, appointed before the election to fill out the unexpired term of the late Senator Ernest Lundeen.

Taft on Finance Unit

Several Republicans who served in the last Congres were affected by shifts in committee assignments. Among them were Senator Taft (Republican), of Ohio, who leaves the Appropriations and Judiciary Committees to take a seat on the Finance Committee, and Senator Lodge, of Massachusetts, who was given a place on the Military Affairs Committee. The Republican representation on several committees was enlarged in accordance with a ratio worked out by Majority Leader Barkley and Acting Minority Leader Austin, reflecting the G. O. P. gain of three Senate seats at the last election.

The new chairmen are as follows: Representative Moser (Democrat), of Pennsylvania, Census Committee; McGehee (Democrat), of Mississippi, Claims; Gossett (Democrat), of Texas, Elections No. 2; Peterson (Democrat), of Georgia, Elections No. 3, and Gavagan (Democrat), of New York, War Claims.

Other Assignments

New majority members of the Appropriations Committee are Representatives Bean, of Illinois; Thomas, of Texas, and Harrington, of Iowa.

Other Democratic assignments to major committees included:

Agricultural—Creal, of Kentucky; Poage, of Texas; Grant, of Alabama; Cannon, of Florida, and Wene, of New Jersey.

Judiciary—Bryson, of South Carolina; Cravens, of Arkansas; Thom, of Ohio, and Eliot, of Massachusetts.

Labor—Beiter, of New York; Sullivan, of Missouri; Worley, of Texas; Scanlon, of Pennsylvania, and Kelley, of Pennsylvania.

Military Affairs—Durham, of North Carolina, and Davis, of Tennessee.

Naval Affairs—Izac, of California; Flaherty, of Massachusetts; Sassaer, of Maryland; Imhoff, of Ohio, and Heffernan, of New York.

Blind Volunteers Quickest to Detect 'Invading' Planes

Worcester, Mass., Jan. 21 (AP).—The use of two blind volunteers to "spot" bombing planes proved successful today.

William J. Carroll, commander of a Legion post manning a tower atop Green Hill as part of the Army Air Corps practice session, said the two blind volunteers—Eino Friberg and John Cooney—simultaneously picked up a distant "invading" plane long before it was heard by the men who had their sight.

The two heard the motors and pointed almost due east. Soon the glasses of the legionnaires found the planes at about 20,000 feet.

Innocents Rejoice That Quality of Mercy Is Not Lost

Chicago, Jan. 21 (AP).—A man with a big heart—albeit sad—was John Wallace as he sat in felony court today.

Before the bar was the man whose automobile killed Mrs. Wallace on Christmas Day and who was accused of fleeing the scene of the accident.

Through his attorney, the defendant pleaded that a one-year sentence, recommended by the State, was too severe because he had never been in trouble before, and, too, he had five small children.

As the attorney concluded, 65-year-old John Wallace, tears in his eyes, asked the court's permission to speak.

"Your honor," he said, "I am the one who has been hurt in this case. But for the sake of this man's five children I am asking that he be placed on probation."

Unhesitatingly, Judge Thomas H. Green said, "it is so ordered." Then, bowing his head toward Wallace, he added:

"What a man you are!"

Berge Nominated To Succeed Rogge

President Roosevelt submitted to the Senate yesterday the nomination of Wendell Berge to be Assistant Attorney General, succeeding O. John Rogge, resigned, as head of the Justice Department Criminal Division.

He also nominated former Representative Claude Van Parsons, of Golconda, Ill., to be First Assistant Administrator of the United States Housing Authority, and Joel David Wolfsohn, of Chicago, to be Assistant Commissioner of the General Land Office.

How To Relieve Bronchitis

Creomulsion relieves promptly because it goes right to the seat of the trouble to help loosen and expel germ laden phlegm, and aid nature to soothe and heal raw, tender, inflamed bronchial mucous membranes. Tell your druggist to sell you a bottle of Creomulsion with the understanding you must like the way it quickly allays the cough or you are to have your money back.

CREOMULSION
for Coughs, Chest Colds, Bronchitis

The Lucky Dogs . . .!

STARRING BUTCH AND SHAMUS—Butch, a Scotch terrier, and Shamus, a cocker spaniel, are lucky to have such a lovely mistress as Laraine Day. You'll get a chance to see more of the M.-G.-M. star in "Bad Man"

Cudahy Says Germans Can't Invade Britain

By the Associated Press

Milwaukee, Jan. 21.—John C. Cudahy, former Ambassador to Belgium, expressed the opinion today that Germany would find it impossible to invade England and that the European war would be brought to a military decision before the end of next summer.

"I had the same feeling about another phase of the war last spring," he said. "I was certain then that the Germans were to move to a major action in the Low Countries. And they did."

Cudahy added quickly, "beware of predictions in Europe," remarking that whereas statesmen once looked forward five and ten years they now forecast in terms of a year.

Sofia, Bulgaria, Jan. 21 (AP).—Usually reliable informants said tonight that Col. William J. Donovan, United States observer, who has been traveling in Europe and Northern Africa, emphasized in a frank talk with Bulgarian government leaders that the United States is pushing production to the utmost in a strong effort to aid Britain.

Donovan nimself explained that because of the confidential nature of his mission he was unable to say anything. He expressed regret that such information had been given out.

He talked with Foregin Minister Ivan Popoff during the day, was to have dinner with the British Minister and plans to see King Boris tomorrow.

New York, Jan. 21 (AP).—The German radio, commenting on the arrival of Col. Donovan in Sofia, said foreign press representatives in Berlin were told "we are always rather skeptical with regard to such special delegates." The radio said Donovan's appearance in the Bulgarian capital was noted in Berlin without official comment.

Copyright by New York Tribune Inc.

Belgrade, Yugoslavia, Jan. 21.—Col. Donovan will arrive in Belgrade tomorrow night for a two-day visit during which he is expected to confer with Regent Paul, Premier Cvetkovitch and Foreign Minister Cincar-Markovitch and many other Yugoslav government leaders.

Actress' Hubby 'All Washed Up'

ETHEL MERMAN, Broadway star, whose husband of two months, William B. Smith, said last night that their marriage was "all washed up." "I just can't take the night clubs," said the actor's agent. "I'm going back to Hollywood this week and I'll have it fixed up in Reno"

Hatch Finds No Shortage In Smoky Park

By the Associated Press

Senator Hatch (Democrat), of New Mexico, chairman of a subcommittee investigating Supt. J. Ross Eakins' management of Great Smoky Mountains National Park, declared yesterday he had seen no instance where the park official had profited by violations of regulations at the park.

Interrupting the testimony of Senator McKellar (Democrat), of Tennessee, who long has sought Eakins' removal, Hatch said the committee employed a firm of private accountants to determine if there was a shortage at the park, particularly $114,000 of emergency funds, which McKellar said were unaccounted for.

Hatch said the auditors were instructed, "if there was any shortage, to find it," and that the General Accounting Office was asked to make a check. After the reports were in, Hatch added, Treasury investigators were borrowed to go down to Tennessee to check up on vouchers, since the committee thought there were "grave signs, not of irregularities, but gross wrongdoing."

No Sign of Shortage

"There has not been a single report to the committee," Hatch concluded, "where anybody connected with this whole matter ever received a penny to his personal use and advantage.

"I merely state that for the record because if there was any shortage, there ought to be a prosecution down in Tennessee, there ought to be an indictment and some people ought to be sent to the penitentiary."

At one point in the hearing Hatch remarked that he wasn't sure that "this committee is proceeding legally." The resolution directing the investigation, he said, authorized it to make an investigation during the last Congress. McKellar said he would seek an amendment extending the period of its authority, if necessary.

Calls System "Outrageous"

McKellar referred repeatedly to a $513,000 fund for emergency work at the park and said an audit by the Interior Department disclosed that papers showing an expenditure of $114,000 of this sum could not be located.

Hatch said he thought "the whole system was outrageous," and that since the accounts involved had been paid by the General Accounting Office, his "faith in the General Accounting Office had been shaken."

Part of the blame for the looseness of the accounting system, Hatch told McKellar, "lies with you and me, in voting appropriations as we did, huge sums, and telling officials to put people to work."

British Food Official Quits After Indictment

London, Jan. 21 (INS).—Prime Minister Churchill tonight accepted the resignation of Robert Boothby as parliamentary secretary to the ministry of food, only a few hours after the House of Commons indicted Boothby on charges of making personal profits out of Czecho-Slovakian assets held by Britain.

A house committee charged that Boothby used his influence to release Czech assets for his own personal gain and found his conduct "contrary to usage, derogatory to the dignity of the House and inconsistent with the standards that Parliament is entitled to expect from its members."

Bacon Inaugurated As Delaware Governor

Dover, Del., Jan. 21 (AP).—Walter W. Bacon, Republican Mayor of Wilmington five years, was sworn in at noon today as Governor of Delaware, succeeding Richard C. McMullen, first Democratic Governor of the State in 40 years.

"MIDDLE-AGE" WOMEN
HEED THIS ADVICE!!

Thousands of women are helped to go smiling thru distress caused by this period in a woman's life (38 to 52) with Lydia E. Pinkham's Vegetable Compound — famous for over 60 yrs.! Try it!

G. M. to Build Parts for 200 Planes a Month

By the Associated Press

Detroit, Jan 21.—The part the automobile industry is to take in the volume production of bomber planes took more definite shape today at General Motors announced it would produce parts and subassemblies for 200 twin-engined planes a month, to be built by North American Aviation, Inc.

Chrysler Corporation and the Ford Motor Co. previously had announced tentative agreements to cooperate similarly in the production of Martin, Douglas and Consolidated bombers. Chrysler and Ford plan parts output for 100 panes a month each.

General Motors' airplane parts production will be handled by the corporation's Fisher Body division in plants in Detroit and Cleveland, with final assemblies at a new airplane plant to be built by North American at Kansas City, Kans. In placing its estimate at 200 bombers a month, General Motors explained it was planned to make extensive use of Fisher forge and foundry facilities.

Buick to Build Engines

A corporation spokesman said today that the production of small parts is expected to get under way within 30 days and that by July 1, between 50 and 60 per cent of the bomber subassemblies will be coming out of the Fisher plants.

Disclosure of the plans for bomber parts production follows closely an announcement that the Buick division of General Motors has been awarded a contract for $36,497,520 worth of Pratt & Whitney aircraft engines. These motors will be produced in a new plant to be built by Buick. Location of the new plant has not been announced.

The Allison division of General Motors currently is producing liquir-cooled aircraft engines at the rate of 350 a month. It is planned to expand this output to approximately 1,000 a month by fall. Buick expects to have its aircraft engine production up to 500 a month by early 1942.

Plan Laid Out by Knudsen

The plan to have the automobile industry cooperate in the production of some 36,000 bombers, most of them of the multi-engined type, was laid before representatives of all the automobile manufacturing companies here last October by William S. Knudsen, in charge of the production phase of the national defense program.

Each car maker as well as parts and body plant representatives was asked to report on what facilities he had to cooperate in the aircraft procurement program.

The General Motors, Ford, and Chrysler undertakings are the immediate major results of the Knudsen plan.

Reuther Visits Plants

The War Department disclosed yesterday that an Army plane had been made available to Walter Reuther, author of a plan to produce 500 aircraft a day in automobile plants, for visits to two big aviation factories last week.

Indicating that the department was still giving earnest consideration to the labor leader's proposal, officials said the plane had been made available to him at the instance of Robert P. Patterson, undersecretary in charge of industrial mobilization.

Reuther traveled in the Army ship to Hartford, Conn., where he spent more than three hours at the Pratt & Whitney engine plant, and to Baltimore, where he spent a similar time at the Glenn L. Martin factory.

D. C. Irish Oppose Use by British Of Bases in Eire

The Washington Irish Societies asked the United States yesterday to use its moraal influence to discourage Great Britain from the possible seizure of Irish ports for bases.

The societies addressed letters to President Roosevelt, Secretary of State Hull and the chairmen of the Senate Foreign Relations Committee and the House Foreign Affairs Committee.

"Britain," declared the societies, "has no more right to these ports than she has to the ports of New York, Boston and Philadelphia."

The letters asserted seizure of Irish ports would be an act of aggression and would meet with resistance, thus extending "the horrors of war to a country committed to peace and enjoying its blessings" and adding "superfluously to the number of Britain's armed foes."

Siamese Threaten Fall of Samrong

Saigon, French Indo-China, Jan. 21 (AP).—Thai troops, supported by mechanized units, today reached the gates of Samrong, which was defended by a small body of French troops who, however, were backed by a bomber squadron. The French communique described the Thai attack at Samrong in northern Cambodia as "violent."

Other Thai forces driving toward Cheomchsan, fought a pitched battle near the town of Pakse. Sizable losses were admitted by both sides.

Hauptmann Juror Dies

Glen Gardner, N. J., Jan. 21 (AP).—Mrs. Rose B. Pill, 65, member of the jury which convicted Bruno Hauptmann in the Lindbergh baby kidnap-murder, died yesterday. She was the third Hauptmann juror to die.

NATIONAL art SCHOOL
25th Year Start Any Time

Study the Arts That Pay—National Students in Demand
Commercial Ad Photography
Fashion Air Brush
Interior Decoration Painting
Sculpture Clothes Construction
Animated Art Children's Class

Send for booklet which explains all courses and rates.
We Invite You to Investigate Before Enrolling
1503 21st St. DU. 2610

Charges Husband Was Barbarous

Associated Press WIREPHOTO

MRS. MARIE DICKERMAN, daughter of Walter Platt, vice president of Atlas Steel & Supply Co., filed suit in Pittsburgh for divorce. She charged her husband, Robert, with cruelty and barbarous treatment

Reynolds May Not Take 'Mayor' Job

DISTRICT, from Page 1.

of Maryland; Bankhead, of Alabama, and McCarran, of Nevada.

Reynolds' acceptance of the job had been regarded as certain by Senate majority leaders after Senator McCarran flatly refused the assignment last Friday.

The night before, Reynolds had told the Northeast Businessmen's Association, that, if he received appointment as District committee chairman, he would do "everything I possibly can to make Washington the finest capital city in the world."

Defense Work a Factor

Yesterday, however, he outlined his other committee interests as a potential reason for turning down the job.

He said that his work as a member of the Foreign Affairs Committee, and as ranking member of the Military Affairs Committee, would both require more time than ever, as a result of the national defense program.

He added that he counts on continuing his interest in restricting immigration, in deporting alien criminals, and in fighting "communism, fascism and naziism."

As a result of these interest, he said he did not know whether or not he could give the amount of time necessary to the chairmanship of the District committee that "it would deserve."

Chairman Randolph of the House District Committee yesterday called the first meeting of his group for 10:30 a. m. Monday for organization of subcommittees.

The House Democratic caucus approved assignment to the House District Committee of these new members:

John Edward Sheridan, of Pennsylvania; Sam M. Russell, of Texas; Oren Harris, of Arkansas; Lucien J. Maciora, Connecticut; F. Edward Hebert, Louisiana, and Harry Sauthoff (Progressive), of Wisconsin.

D. C. Recovers From Effects of Inauguration

The Capital yesterday settled down to routine business none the worse for its three-day Inaugural activities.

Streetcar loading platforms are back in place; grandstands are rapidly disappearing, and rubbish and debris picked up by the city's white-wings hit a new high.

Pennsylvania Avenue yesterday was as "clean as a whistle," according to William A. Xanten, supervisor of the District Refuse Division.

The loading platforms, removed Sunday by the Highway Department, were returned before most Washingtonians left their homes yesterday.

Skinker & Garrett, local firm which constructed the President's reviewing stand and the grandstands in the Court of Freedom, began the task yesterday of removing the lumber. The Washington Baseball Club, which rented the stands in front of the American Security & Trust Co. and Riggs National Bank, had removed the stands Monday night so as not to interfere with banking yesterday.

All other stands along the route, which the Inaugural Committee rented from Coronato Amusement Co., of New York, were rapidly being dismantled for shipment back to New York.

Marks left in the street by heavy tanks will "heal," according to Highway Director H. C. Whitehurst. The tread marks left scars.

Culprits ran off with 23 flags which the District posted along the parade route.

Vendors along the route yesterday continued to sell their wares—some for half price—to the remaining visitors in town.

Figures given by Xanten reveal that 1,000 cubic yards of paper was collected by 200 men in 112 truckloads. Paper was burned in the department's incinerators.

Dr. Hu Shih to Speak In Coolidge Auditorium

Dr. Hu Shih, Ambassador of China, will deliver a lecture on "Adventures of a Chinese Book Collector" in the Coolidge auditorium, Library of Congress, today at 8 p. m. The public is invited.

Archibald MacLeish, the Librarian of Congress, will preside.

INDIGESTION
may affect the Heart

Gas trapped in the stomach or gullet may act like a hair-trigger on the heart. At the first sign of distress smart men and women depend on Bell-ans Tablets to set gas free. No laxative but made of the fastest-acting medicines known for acid indigestion. If the FIRST DOSE doesn't prove Bell-ans better, return bottle to us and receive DOUBLE Money Back. 25c.

STUART SCHOOL of COSTUME DESIGN

Plan your future career with a course in dress designing, fashion art, or clothes construction. Day classes 9:30 A. M. to 4 P. M., Monday thru Friday. Evening classes, Tuesday and Thursday, 7 to 9. New term February 3.

1711 Connecticut Ave. NOrth 3373

ARE YOU Interested in PHOTOGRAPHY

Whether you are a skilled amateur or a beginner with your first camera; whether you want to enjoy a hobby—or make photography a lucrative career, we can help you get better camera results.

Write Phone or Call for Folder
National Art School
1503 21st St. N.W. DUpont 2610

Biddle Is Mentioned As Envoy to Exiles

By the Associated Press

Capitol Hill sources reported yesterday that Anthony J. Drexel Biddle, jr., of Philadelphia, may go to London soon as ambassador to four countries whose governments are in exile. They are Poland, Belgium, The Netherlands and Norway.

Biddle is ambassador to the Polish government in exile. He has been in this country for several months.

DRAFTING
NATIONAL DRAFTING SCHOOL
Starting a New Course Machine Tool Drafting.
1503 21st St. N.W. We Invite Comparison
A Modern Method of Instruction
All Branches of Drafting
Call DUpont 2610 for Catalogue

Sell odd pieces of furniture with Post Classified Ads. Call an Ad-Writer at National 4200.

DEGREES FOR ACCOUNTANTS

Bachelor of Commercial Science, B.C.S., degree conferred for completing a two-year day or three-year evening course. M.C.S. course includes coaching for Certified Public Accountants examinations.

MIDYEAR CLASSES, FEBRUARY 10

Strayer training assures you a preference among applicants for business positions—an excellent record in C.P.A. examinations.

Apply now for choice of evenings and class hours.

STRAYER COLLEGE OF ACCOUNTANCY
Homer Bldg., 13th and F Streets NA. 1748

SOUTHEASTERN UNIVERSITY

Accountancy
Three-year course leading to B.C.S. degree. One-year postgraduate course leading to M.C.S. degree. Special courses in Governmental and Fund Accounting, Accounting Systems and C.P.A. coaching. Every instructor in accounting a C.P.A.

Law
Three-year day and four year evening course leading to LL.B. degree. Entrance requirements are two years pre-legal. Classes for beginners and advanced students at 6:45 a. m., 9:20 a. m. and 5:30 p. m.

Term Begins January 27

Junior College
Accredited by the Board of Education of the District of Columbia.
Courses leading to the titles of Associate in Arts (A.A.) and Associate in Science (A.S.). Pre-legal and terminal courses of sixty-semester hours work. The courses offered this term are Freshman English, Short Story Writing, Economics, International Economic Relations, Public Speaking, Accounting, American Government and Spanish.

Term Begins February 3

Southeastern University functions under a charter granted by Congress. The university is a non-profit sharing educational institution.

Telephone or Write for Catalogue and Schedules of Classes
1736 G Street Northwest NAtional 2668

REGISTRATION NOW OPEN . . for Midwinter Beginning Classes in Accountancy
STARTING FEBRUARY 3rd

Write or call for 34th Year Book

Two-year day and three-year evening courses lead to B.C.S. degree . . . offer specific training for accounting and auditing positions . . . furnish a basis for advancement to executive posts requiring knowledge of accounting, law, finance and taxation . . . prepare for C.P.A. examinations. Pace Curriculum.

Post Graduate course leads to M.C.S. degree.

Early Registration gives wider choice of hours

Benjamin Franklin University
1100 Sixteenth St., N.W. at L REpublic 2262

The Washington Post EDUCATIONAL DIRECTORY

Schools listed in this directory are personally known to and are recommended by the director of The Post's School Information Bureau. Schools interested in advertising in this directory are requested to call The Post School Department, NAtional 4200, Extension 212, regarding eligibility and rates.

Accountancy

BENJAMIN FRANKLIN UNIVERSITY 1100 Sixteenth St. N.W. at L
Pace Courses in Accountancy and Business Administration leading to B.C.S. and M.C.S. degrees. C.P.A. Preparation. Ask for 34th Year Book. RE. 2262. Day and evening departments. New classes open in Feb.

COLUMBUS UNIVERSITY 1325 Eighteenth St. N.W. DEcatur 3443
Accountancy and Business Administration for Professional Accounting and for Business. Walton Accounting Texts. Degrees, Bachelor of Commercial Science and Master of Commercial Science. C. P. A. Review course. Evening classes. Second semester begins February 3, 1941. New Freshman Accounting Class. Ask for catalogue.

STRAYER COLLEGE OF ACCOUNTANCY B. C. S. and M. C. S. degrees conferred. Strayer-trained men make excellent records in C. P. A. examinations. Experienced graduates are eligible for Accounting Board examinations in the District of Columbia and 47 States. Strayer training in Accountancy and Business Administration qualifies graduates for 24 different positions in business and government. Mid-year classes, day and evening, for February 10, 1941. Telephone NAtional 1748, or call in person for a catalog. Homer Building, Thirteenth and F Streets.

Art

ABBOTT SCHOOL OF FINE & COMMERCIAL ART
All branches of Fine and Commercial Art for Adults and Children. Register Now—1143 Conn. Ave. NA. 8054.

COLUMBIA SCHOOL OF COMMERCIAL ART $10 MONTH
DAY-EVENING, General Commercial Art, Cartooning and Caricaturing, Commercial Illustrating, Fashion Illustrating, Interior Decoration, Architectural and Landscape Rendering. Start Now. Send for Catalogue. COLUMBIA "TECH." Est. 30 years. 1319 F St. N.W. MEt. 5628. Life Class $3.00. FREE EMPLOYMENT SERVICE.

LUCILE WILKINSON INSTRUCTOR IN ART 804 17th St. N.W.
Day and Evening classes for adults and children. NA. 8767. RA. 0065.

NATIONAL ART SCHOOL DAY-EVENING CLASSES. 1503 21st St. (at Mass. Ave.)
Study the Arts that pay. 24 YEARS EXPERIENCE. In our professional dept. STUDENTS EARN WHILE THEY LEARN. Commercial Art, all branches. Fine Art, Painting, Sculpture, Photography. Children's Classes. Call DU. 2610 for catalogue.

Business and Secretarial

BOYD SCHOOL OF COMMERCE "ACCREDITED" Est. 21 ears
SECRETARIAL and ACCOUNTANCY Courses of COLLEGE Grade. Gregg and Boyd Shorthand. Typewriting, Bookkeeping, Accounting, Comptometer, all calculating machines, CIVIL SERVICE, resident and Home Study courses. English, Spelling. Beginners' and Finishing Courses. Day-Evening Sessions. POSITIONS Guaranteed Graduates of Complete courses. Opening hourly. No solicitors. Inquire NOW for Catalogue. NAt 2340. 1333 F St. N.W.

MOUNT PLEASANT SCHOOL FOR SECRETARIES
Exclusive Placement Service. Tivoli Bldg., 14th & Park Rd. COl. 3000.

STRAYER COLLEGE OF SECRETARIAL TRAINING
Courses for high school graduates and college students. Review and speed building classes for those who have attended commercial schools form every Monday. Strayer training qualifies graduates for excellent records in competitive examinations. Employers ask for Strayer graduates 125 times each month. Telephone NAtional 1748, or call in person for a catalog. Homer Building, Thirteenth and F Streets.

TEMPLE SECRETARIAL SCHOOL 1420 K Street N.W. NAtional 2288
Register for Review and Advanced classes in Day and Evening School. New classes, Secretarial Training Day School, February 10; Evening School, February 17. Special 18-Week Intensive Course, Day School, February 10. Excellent Employment Service.

WOOD COLLEGE
ESTABLISHED 1885. 710 14th Street N.W. MEtropolitan 5051.

Comptometry

WASHINGTON COMPTOMETER SCHOOL 838 Munsey Bldg. DI. 6503
Day and evening school. Moderate tuition. Individual instruction. Students enrolled every Monday. Placement Service. The only school in Washington licensed by the manufacturers of the Comptometer.

Drafting

COLUMBIA SCHOOL OF DRAFTING THE RECOGNIZED DRAFTING SCHOOL
All branches of Drafting, including Mechanical—Architectural Patent—Topographic—Aircraft—Statistical—Electrical—Sheet Metal. Hundreds of graduates in Gov't, Municipal and private positions. Day & Evening Classes—FREE EMPLOYMENT SERVICE—Catalogue. Start Now! COLUMBIA "TECH" (Est. 29 years.) 1319 F St. N. W. MEt. 5628.

NATIONAL DRAFTING SCHOOL The Modern Accredited Drafting School
1503 21st St. (21st at Mass. Ave.) We Invite Comparison
Our practical instructions in ALL BRANCHES OF DRAFTING meets the needs for business and civil service requirements.
Call DU. 2610 for Catalogue

Hotel, Club, Restaurant and Institutional

THE LEWIS HOTEL TRAINING SCHOOL
Only school of its kind in the world teaching Hotel, Club, Restaurant and Institutional Management by Correspondence and Resident School. Correspondence courses begin any time. Resident day classes form Jan., Feb., Sept., Oct. 4 months duration. Free placement service. 23rd and K Sts N.W. Phone Branch 6 MEtropolitan 4692.

Languages

BERLITZ SCHOOL OF LANGUAGES Hill Bldg., 17th & Eye NAtional 0270
There is a BERLITZ SCHOOL in EVERY LEADING CITY of the WORLD.

LACAZE ACADEMY OF LANGUAGES 1536 Conn. Ave. Mich. 1937
FRENCH, SPANISH, GERMAN, ITALIAN. Ask for catalog. Native Teachers. Conversational Method. Enroll Now. Easy Terms.

Machine Shorthand

STENOTYPE INSTITUTE THE WELL KNOWN MACHINE SHORTHAND Albee Bldg. NA. 4826
Register now for beginning class. Day School or Night School. Starting date January 21.

TEMPLE SECRETARIAL SCHOOL 1420 K St. N.W. NAtional 2288
Register for Beginners' Classes in the improved Machine Shorthand, the STENOGRAPH. Day and Evening School. New class forming February 3, 5:30 P. M. Review and Advanced Classes in Stenotype. Dictation classes, 40 to 200 words a minute, including Berry Horne's Court Reporting Course.

Short Story Writing

MONEYWAY STUDIOS of SHORT-STORY WRITING
Fiction Writing. Professional Coaching. Classes in Technique. Manuscripts Criticized. Registration Tues. and Thurs., 5 to 6 P. M., beginning Jan. 16. 2d Semester opens Feb. 1. The Penthouse, 912 19th St. N.W.

Nelson B. Bell About the Showshops

Nelson Eddy Unlaxes Over Coffee and Cakes

Admires New Hollywood and Says He Can't Act; Today Is Deadline for One-Act Tournament; This, That and the Other About the Theater

SO NELSON EDDY, Mrs. Eddy and their son visited Mount Vernon yesterday afternoon, before temporarily leaving Washington and its galas, inaugurals, gay parties, etceteras. Temporarily, because Mr. Eddy begins his concert tour on February 4 and will be back in the Capital on Palm Sunday.

BELL

But an eyelash ahead of the launching of the family safari to the shrine of the First President, he found time to host the drama desks at coffee and orange juice in the "Nelson Eddy Suite," so bronze-plaqued on the door by the far-sighted management of the Raleigh Hotel, just as dawn was breaking at the chill and ghastly hour of 11 a. m. Mr. Eddy was in fine fettle and quickly dispelled the sardonic rumors that he is an austere and aloof fellow who would rather not be annoyed by press or public. He enjoys this friendly sort of annoyance very much, but, after all, self preservation still is the first law of nature.

As a matter of fact, Nelson Eddy used to be a newspaper man himself, having gone the route from something akin to copy boy to legman, copy desk, city desk and advertising man on various Philadelphia gazettes, although born in Providence, R. I., a fellow-townsman of George M. Cohan. He knows his way around the Fourth Estate as well as he does around the movie lots and the musical heights.

At the moment, he is fascinated by Hollywood's deflation from a community of exorbitant spenders and flashy exhibitionists to a down-to-earth city in which even the biggest stars are moving out of their palatial estates into modest homes, driving small cars and saving their money—as much of it as the Federal and State tax collectors allow them to keep. He also is impressed by the charitable impulses that actuate the film colony and, "off the record," cites the cases of a famous director, who disburses far more than the allotted 15 per cent of his income in personal benefactions, and the popular actor who waged a spirited tilt with his studio for a $150,000 salary for a single picture and then, when he had won, said to his bosses, "That's fine. Now I don't want a cent of that money. Give it all to the Red Cross." Having already contributed his 15 per cent, it was necessary to secure a special dispensation from Washington to make the gift. That, it appears, is the way Hollywood is these days. And it is pleasant to hear Mr. Eddy tell about it.

It always has been pleasant to visit with Nelson Eddy—and that first name has nothing to do with it—even in those usually unsatisfactory, long-distance telephone interviews. How that ivory tower canard ever got around I'll never know. His next picture will be a musicalized version of "The Guardsman," with Rise Stevens, who also appeared in last Sunday night's Inaugural Gala, singing the opposite role. He doesn't know what the picture is to be called, but hopes it won't be "Passion in a Penthouse." Also he entertains no delusions concerning himself as an actor. He is a singer. "I don't know the first thing about acting and never pretended to, beyond waving first one arm and then the other and both when it begins to get 'hot.'" Pretty swell people, this Nelson Eddy. Sometime he hopes to see something of the United States. "He's only been over it 30 or 40 times on tour, but, so far, hasn't seen anything much of it. He was making a start here yesterday.

Other old friends have been bobbing up of late here, too. Al Trahan, who could be a consummate artist if he didn't prefer to subordinate his musical artistry to monkey-business, was down for the Alfalfa Dinner and had time to say "Hello," and Don Bestor, erstwhile pianistic wheelhorse of the old Benson Orchestra of Chicago and now famous with his own band, breezed in to see that President Roosevelt was securely inducted into office for the third time. That done, he returned to Baltimore where he is in the midst of an indefinite engagement at the Belvidere Hotel. Nice boys. Did I ever tell you about the time. . . .?

Those ticket-selling demons, the distaff decorations of the Washington Variety Club, are doing their bit by selling tickets for the President's Birthday Celebrations in the lobby of the Willard Hotel. And, boy, can they sell 'em!

Five o'clock this afternoon is the deadline hour for applications of Washington, Maryland and Virginia amateur acting groups desirous of participating in the 1941 D. C. One-Act Play Tournament beginning on February 24 in Roosevelt High School Auditorium.

Mr. and Mrs. Charles Laughton (Elsa Lanchester) yesterday joined the list of celebrities coming for the January 30 celebration of the President's Birthday. When Miss Lanchester was here last year, she observed: "Really, Charles must take in one of these annual affairs. They are not only stimulating. They are inspiring. I promise to bring him next year." So here he comes—which just goes to show something or other about man and that "weaker" sex.

Voice-from-the-Back-of-the-Hall Note

And how would a doddering, old bachelor know anything about that?

February Date

Bonita Granville was born in New York City, February 2.

What She Needs Is a Trinket!

CARMEN MIRANDA, otherwise the "Brazilian Bombshell," who will be among the visiting stars attending the President's Birthday Celebrations on January 30, presumably with her eyes, her carmined lips and her decorative gadgets all intact. It is, it seems, the "Souse" American way

In Hollywood

—With Hedda Hopper

Hollywood, Jan. 21.

The reason we haven't got the Academy dinner is that they haven't yet sold the radio or picture rights to it, and they're asking $25,000 for each. I wish they'd settle on a night, and also get going on the dinner to honor Frank Capra. There isn't a person in Hollywood who wouldn't welcome an opportunity to do him honor—even those who've never had the privilege of working for him.

HOPPER

I hear that Ronnie Colman's picture is being held up for lack of a leading lady. Why not Miriam Hopkins, who isn't going on with "The Battle of Angels" on Broadway?

Since Judy Garland has been named one of the ten best, Rooney calls her "Princess"—but she still calls him "Champ."

Bob Leonard was interviewing colored children for a big number in "Ziegfield Girl," noticed a cute little tyke hanging back, and asked the child's father what was wrong. Papa said, "Sambo's in disgrace—he's got a black eye."

Rouben Mamoulian missed a good bet when he was in Mexico City filming a bull fight for "Blood and Sand." While the fight was going strong, a fire broke out in the reserved seats, and Rouben ordered his crew to take the cameras and get out, supposing the crowd would do likewise. But they just moved out of danger and stayed on!

I received my first invitation from the White House to be present at the Inauguration on Monday, and now can't go because of my radio show. I'll be doing that when they're doing it.

Someone said that "The Flame of New Orleans" was the house of all nations. Director Rene Clair is French, Marlene Dietrich, German, Roland Young, English and Clarence Muse is—well, don't you know? An American, and a swell actor.

Joan Blondell and Dick Powell are making "Model Wife," but never go to the studio or leave together. Her makeup takes at least an hour and a half longer, and by the time she gets home, Dick is lolling about in an easy chair.

There are some here who don't forget, and Director Eddie Ludwig is one of them. Nils Asther has just been signed for "The Man Who Lost Himself," with Kay Francis and Brian Aherne. And it came, I'm happy to report, from an item in this column. Which shows Hollywood isn't so bad after all, but once in a while they need to be reminded.

Wynn Rocomora told a personality waitress in Sardi's she should be in pictures. "I've tried," said she, "but I'm a TOO girl. I'm either too old, too young, too fat, too thin, too blonde, too brunette, too pretty or too homely—but I'm never too tired to carry a tray, and here I stay."

Horace Heidt has signed up Mimi Cabanne, neice of Director Christy Cabanne, with his band, and will take her East with him. She has a lovely voice, has been knocking around Hollywood for two years trying to get somebody to listen to it. Horace listened.

Stars have been talking about a Little Theater here for years, but I really believe it will be Sinclair Lewis who will put it over. You know he's dying to act, and is signing up the leading authors to back our Little Theater movement, for after all, the play's the thing.

Louella O. Parsons'

Close-Ups and Long-Shots Of the Motion Picture Scene

Hollywood, Jan. 21 (INS).—The first little girl to walk into our hearts since Shirley Temple captivated the world in "Little Miss Marker" is Carolyn Lee, aged five. The irresistible child was taken back to Ohio, after she played in "Honeymoon in Bali," by her parents, Mr. and Mrs. Warren Copp, who couldn't see a movie career for their little girl.

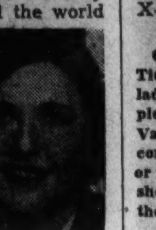

PARSONS

But Y. Frank Freeman never stopped urging the Copps, who are in comfortable circumstances, to reconsider. Finally they relented and Carolyn appeared in "Virginia" for Edward H. Griffith. Now she has been signed to an exclusive contract and every effort will be used to try and get stories similar to the ones Shirley made during her most successful days.

How long ago it seems since Wallace Beery made "Viva Villa" in Mexico and Lee Tracy's capers attracted such attention. Nobody ever knew just what happened, but after "Viva Villa" no American film company went there on location. Conditions now have changed and the ban has been lifted. Paramount has already sent a location company to Mexico for exteriors for "For Whom the Bell Tolls" and Twentieth Century-Fox has shot additional scenes for "Blood and Sand" and will soon film another "Cisco Kid" there.

Talked with Marlene Dietrich at the Jack Warners Sunday night and she told me she had spent the entire day at Joe von Sternberg's ranch being photographed. Marlene says Joe has the most amazing collection of cameras and that she considers him the world's finest photographer. He felt that Marlene had not been photographed properly in still pictures so he took 50 or more poses with, she said, a new camera that is set up like an X-ray.

Chatter in Hollywood: Gene Tierney is a very peeved young lady and the object of her displeasure is none other than Rudy Vallee. In spite of stories to the contrary that they were this place or that place together, Gene swears she's never met Rudy and blames the publicity on his press agent.

Snapshots of Hollywood collected at random: The Barbara Hutton von Reventlow dance Saturday night was like an old time Hollywood party before the town got so big. Everyone had such a good time none made a move to leave until nearly 4 o'clock. Cary Grant and Connie Moore took time out to look at their birthday presents, which ranged from a monkey on a hand organ and a silly rag doll to expensive gifts.

Talked with Tallulah Bankhead and she told me she plays 87 more times—many one-night stands before she finishes "The Little Foxes." She is on the wagon, having vowed not to touch liquor until England wins the war. Marlene Dietrich created a sensation when she walked in wearing a dress from her picture, "Lady From New Orleans"—an 1840 creation with her hair piled on top of her head in the fashion of that era. Hedy Lamarr spent her time between John Howard and Reginald Gardiner, who was in great form as usual. Countess di Frasso, her foot in a cast, held court from the sofa all evening. I had seen Virginia Zanuck and Gene Tierney at the Brenda Joyce-Owen Ward marriage ceremony just a few hours earlier. We came on to the party from the wedding.

Rosalind Russell, dancing with Freddy Brisson, called over his shoulder to me, "we're not engaged" and being a lady I didn't want to say "I don't believe you."

That's all for today. See you tomorrow!

AMUSEMENTS

NATIONAL SYMPHONY
HANS KINDLER, Conductor
Tonight, 8:45 P. M.
Constitution Hall
Soloist: ROBERT
VIROVAI
Sensational Young Violinist
Mendelssohn's Violin Concerto. Hindemith's "Mathis der Maler." Mozart's "Paris" Symphony. Work by DeLamarter.
Seats 50c—$2.50 at SYMPHONY BOX OFFICE, Kitt's Music Store, 1330 G. NA. 7332; after 6 tonight at Constitution Hall, ME. 2661. C. C. Cappel, Mgr.

AMUSEMENTS

Today's NEIGHBORHOOD... MOVIES

WARNER BROS. THEATERS

In Event of Busy Signal Call REpublic 0800.

For Additional Information, Phone Theaters Direct.

Theaters Having Matinees

AMBASSADOR 18th & Col. Rd. CO. 5595. Mat. 1 Gary Cooper, Madeleine Carroll in "Northwest Mounted Police." At 12:45, 2:55, 5:05, 7:15, 9:35. News.

BEVERLY 15th and E Sts. N.E. LI. 3300. Mat. 1 P. M. Parking space available to patrons. Franchot Tone in "Trail of the Vigilantes." At 1:45, 3:45, 5:45, 7:45, 9:45. Comedy and News.

CALVERT 2324 Wis. Ave. N.W. WO. 2345. Mat. 1 P. M. Parking space available to patrons Henry Fonda, Linda Darnell in "Chad Hanna." At 1:35, 3:35, 5:35, 7:40, 9:40. News.

CENTRAL 425 9th St. N.W. ME. 2841. Opens 9:45 Norma Shearer, Robert Taylor in "Escape," and "Tugboat Annie Sails Again," with Marjorie Rambeau, Alan Hale.

KENNEDY Kennedy near 4th N.W. RA. 6600 Mat. 1 P. M. Parking space available to patrons Marlene Dietrich, John Wayne in "Seven Sinners." At 1, 2:45, 4:30, 6:15, 8, 9:45. Cartoon and News.

PENN Pa. Ave. at 7th St. S.E. FR. 5200 Mat. 1 P. M. Parking space available to patrons Alice Faye, Betty Grable in "Tin Pan Alley." At 1:10, 3:15, 5:30, 7:30, 9:40. News.

SHERIDAN Ga. Ave. & Sheridan RA. 2400. Mat. 1 P.M. Franchot Tone in "Trail of the Vigilantes." At 1:20, 3, 4:40, 6:20, 8, 9:40. Cartoon and News.

SILVER Ga. Ave. & Colesville Pike SH. 5500. Mat. 1 P.M. Parking space available to patrons Lew Ayres, Lionel Barrymore in "Dr. Kildare's Crisis." At 1, 3:20, 5:25, 7:35, 9:45. Power and Land.

TIVOLI 14th & Park Rd. N.W. CO. 1800. Mat. 1 P.M. Alice Faye, Betty Grable in "Tin Pan Alley." At 1, 3:15, 5:20, 7:30, 9:40. News.

UPTOWN Conn. Ave. & Newark WO. 5400. Mat. 1 P. M. Parking space available to patrons. Lew Ayres, Lionel Barrymore in "Dr. Kildare's Crisis." At 1:35, 3:45, 5:50, 7:55, 10:05. Power and the Land.

Theaters Having Eve. Performances.

APOLLO 624 H St. N.E. FR. 5300. Marlene Dietrich, John Wayne in "Seven Sinners." At 6, 7:50, 9:45. Crime Does Not Pay.

AVALON 5612 Conn. Ave. N.W. WO. 2600. Marlene Dietrich, John Wayne in "Seven Sinners." At 6, 7:45, 9:35.

AVE. GRAND 645 Pa. Ave. S.E. LI. 2406. Don Ameche, Betty Grable in "Down Argentine Way." At 6:15, 8, 9:45. Pete Smith Short.

COLONY 4935 Ga. Ave. N.W. GE. 6500. Jeanette MacDonald, Nelson Eddy in "Bittersweet." At 6, 7:50, 9:45.

HOME 1230 C St. N.E. AT. 8188. Edward G. Robinson in "Slight Case of Murder" and Louise Fazenda in "Swing Your Lady."

SAVOY 3030 14th St. N.W. COL. 4968. Margaret Sullivan, James Stewart in "Next Time We Love." At 6:20, 8, 9:45. Cartoon.

SECO 8244 Ga. Ave., Silver Spring SH. 2540. Parking Space. Errol Flynn, Joan Blondell in "The Perfect Specimen." At 6:30, 10:05. Edward G. Robinson, Bette Davis, Wayne Morris in "Kid Galahad." At 8:15. News.

TAKOMA 4th & Butternut Sts. GE. 4312 Parking Space John Wayne, Thomas Mitchell in "Long Voyage Home." At 7:05, 10. "Always a Bride," with Rosemary Lane, George Reeves. At 6, 8:55.

YORK Ga. Ave. & Quebec Pl. N.W. RA. 4400. Edward G. Robinson in "Dispatch From Reuters." At 6, 7:50, 9:45.

ACADEMY Of Perfect Sound Photoplay 8th at G S.E. Errol Flynn starring in "THE SEA HAWK," with Brenda Marshall, Claude Rains. Also "THE MUMMY'S HAND," with Dick Foran, Peggy Moran, Wallace Ford.

APEX 48th & Mass. Ave. N.W. WO. 4600. Cont. 5:30 P.M. SHOW PLACE OF THE NATION'S CAPITAL FREE PARKING FOR OVER 500 CARS VISIT OUR EMBASSY ROOM Marlene Dietrich, John Wayne, Mischa Auer in "SEVEN SINNERS." At 5:40, 7:40, 9:45. ALSO SELECTED FEATURETTES.

ATLAS 1331 H St. N.E. AT. 8300 Matinee 1 P. M. Double Feature Bette Davis, Herbert Marshall in "THE LETTER." Also Lupe Velez, Leon Errol in "THE MEXICAN SPITFIRE OUT WEST."

CIRCLE 2105 Pa. Ave. N.W. Judy Garland, George Murphy, "LITTLE NELLIE KELLY." Cartoon, Short.

CONGRESS 2931 Nichols Ave. S.E. AT. 8700 "ESCAPE," with Robert Taylor and Norma Shearer. Shows 5:15, 7:15, 9:15.

FAIRLAWN 1342 Good Hope Rd. S.E. LIn. 9193 Jeanette MacDonald and Nelson Eddy, "BITTERSWEET" in Technicolor.

GREENBELT Shows 7, 9 Adults, 25c; Free Parking T. Power, L. Darnell, "BRIGHAM YOUNG, FRONTIERSMAN."

HIGHLAND 2533 Pa. Ave. S.E. Push-Back Seats. Fred MacMurray in "RANGERS OF FORTUNE." Ed Kennedy Comedy.

HISER 6970 Wisc. Ave., Bethesda, Md. WI. 4848. BRadley 0103 At 6, 7:45, 9:40 P. M. Alice Faye, John Payne, Betty Grable, Jack Oakie in "TIN PAN ALLEY."

LIDO 3227 M St. N.W. MI. 9550 White. Double Feature. Robert Montgomery, "HAUNTED HONEYMOON." "OUR TOWN."

PRINCESS 1119 H St. N.E. LI. 2600 Matinee 1 P. M. Double Feature. Edw. G. Robinson, Humphrey Bogart, Claire Trevor, Allen Jenkins in "THE AMAZING DR. CLITTERHOUSE." Also George Brent, Beverly Roberts in "THE GIRL FROM GOD'S COUNTRY."

STANTON 6th and C Sts. N.E. Finest Sound Equipment Ronald Colman and Ginger Rogers in "LUCKY PARTNERS." Also "THE SECRET SEVEN," with Florence Rice, Barton MacLane, Bruce Bennett.

FALLS CHURCH Call F. C. 1555

STATE Shows 7, 9 Ample Free Parking Alice Faye and Betty Grable "TIN PAN ALLEY"

LEE On Lee Highway Call F. C. 1556 Dorothy Lamour and Robert Preston, "MOON OVER BURMA."

ARLINGTON, VA. Phone OX. 1129

ARLINGTON Col. Pike & S. Fillmore St. OX. 2999 Allan Jones and Nancy Kelly, "ONE NIGHT IN THE TROPICS."

WILSON 1730 Wilson Blvd. Phone OX. 1480 Lew Ayres and Lionel Barrymore, "DR. KILDARE'S CRISIS."

ASHTON 3166 Wilson Blvd. Phone OXford 1129 Jeanette MacDonald & Nelson Eddy, "BITTERSWEET."

BUCKINGHAM Glebe-Persh. Dr. Phone OX. 0444 John Garfield and Brenda Marshall, "EAST OF THE RIVER."

BERNHEIMER'S THEATERS

VILLAGE 1307 Rhode Isl. Ave. N.E. Phone Mich. 4320 "ONE NIGHT IN THE TROPICS." Allan Jones, Nancy Kelly.

NEWTON 12th & Newton Sts. N.E. Phone Mich. 1839. "ARISE MY LOVE," Claudette Colbert, Ray Milland.

JESSE 18th nr. Rhode Isl. Ave. N.E. Phone DUpont 9861. "A DISPATCH FROM REUTERS," Edw. G. Robinson, Edna Best.

SYLVAN First and R. I. Ave. N.W. Phone NOrth 9689 "ESCAPE." Robert Taylor, Norma Shearer.

PALM THEATER 1010 Mt. Vernon Ave. Alexandria, Va. Phone ALex. 0767. "BLONDIE PLAYS CUPID." Penny Singleton, Arthur Lake.

BETHESDA 7101 Wisconsin Ave. Bethesda, Md. WI. 2868, BR. 9636. FREE PARKING. D. Lamour, Robert Preston, "MOON OVER BURMA." At 6:15, 8, 10.

HYATTSVILLE Hyattsville, Md. Wash.-Balt. Blvd. WA. 9776. Hyatts. 9609. Free Parking Ray Milland, Claudette Colbert, "ARISE MY LOVE." At 6:45, 9:20.

AMUSEMENTS

Constitution Hall, Next Sunday Aft., 4 P. M. NOTED TENOR SCREEN FAVORITE!
ALLAN JONES
APPEARING IN PERSON!
Wash. Recital Debut—Seats: 55c to $2.20
Mrs. Dorsey's, 1300 G st. (Droops) NA. 7181

GAYETY 9th bet. E & F MET. 8662
EXTRA ADDED ATTRACTION
HINDA WASSAU
2 COMPLETE 11:10-5 ... EVE. 8:30
NEXT WEEK ZORITA
BIGGER TRAVELING BURLESQUE

NATIONAL AMERICA'S FIRST THEATRE
Today at 2:20! (IN "MARTHA" (ENGLISH) FOLLOWED BY BALLET
SAN CARLO OPERA CO.
Tonight at 8:20
CAVALLERIA RUSTICANA, *followed by PAGLIACCI; Tomor., RIGOLETTO; Friday, AIDA; Sat. Mat., FAUST; Sat. Eve., IL TROVATORE.
—RECORD LOW PRICES!—
BEG. NEXT MON. EVE. SEATS TOMOR.
Prior to New York
JOHN GOLDEN presents
"CLAUDIA" by ROSE FRANKEN
Based on her famous Claudia stories, with Frances STARR, Donald COOK, Dorothy McGuire, Olga Baclanova
Eves., 55c, $1.10, $1.65, $2.20, $2.75. Mats. Wed.-Sat., 55c, $1.10, $1.65, $2.20
NEXT SUNDAY NIGHT "COMMAND PERFORMANCE" In Honor of The PRESIDENT'S BIRTHDAY CELEBRATION
DWIGHT DEERE WIMAN presents
JANE COWL
A New Comedy by JOHN VAN DRUTEN
"Old Acquaintance"
PEGGY WOOD
with KENT SMITH Directed by AURIOL LEE
and a distinguished supporting cast
Seats Available $3 & $5 (Tax Exempt)

AMUSEMENTS

WARNER BROS. THEATRES

Earle NOW
Gary COOPER • Madeleine CARROLL
in Cecil B. DeMille's "North West Mounted Police"
in TECHNICOLOR
PAULETTE GODDARD • PRESTON FOSTER • ROBERT PRESTON • AKIM TAMIROFF
Plus Gala Stage Show
NORTHWEST MOUNTED POLICE also today at Ambassador

METROPOLITAN
LAST 2 DAYS
Pat O'BRIEN • Constance BENNETT
in "Escape to Glory"
Coming Friday
JACK BENNY • FRED ALLEN
in Paramount's Comedy Riot
"Love Thy Neighbor"
with MARY MARTIN

Loew's CAPITOL
DOORS OPEN 10:45 A. M.
THURSDAY
MAISIE OPERATES ON DR. KILDARE! Whew! Lew!
"Maisie Was A Lady"
with ANN SOTHERN
LEW AYRES
MAUREEN O'SULLIVAN
SHE'S THE SEASON'S SOCIAL ERROR!
STAGE
The Band that gave you . . .
"BEAT ME DADDY EIGHT TO THE BAR"
WILL BRADLEY and his SENSATIONAL ORCH
featuring RAY McKINLEY America's Greatest Musical Drummer
Freddy SLACK • Lynn GARDNER • Terry ALLEN
HERMAN HYDE with SALLY BURRILL
WESSON BROS. • PICKERT and WORCH
ENDS TODAY PAUL MUNI in "HUDSON'S BAY"
Stage . . . DIOSA COSTELLO-ROLLINI TRIO

HELD OVER 2nd WEEK
Come Any Time Between 9 A. M. and 9 P. M. and See Complete Show
Limited Engagement
EXACTLY AS ORIGINALLY PRESENTED
NOTHING CUT BUT THE PRICE!
RHETT TAKES Scarlett IN HIS ARMS!
GONE WITH THE WIND
MATS. 40c INC. TAX
Children 28c, Inc. Tax
EVES. 55c INC. TAX
Loew's PALACE

COLUMBIA
THURSDAY
CLARK GABLE HEDY LAMARR
"Comrade X"
A Metro-Goldwyn-Mayer PICTURE
ENDS TODAY ROBERT TAYLOR in "FLIGHT COMMAND"

AMUSEMENTS

Mickey ROONEY James CAGNEY
Olivia de Havilland • Jean Muir
Dick Powell • Joe E. Brown etc.
"A MIDSUMMER NIGHT'S DREAM"
by Shakespeare • Music by Mendelssohn
Little.. 9th Nr. F 28 to 5:30 44 After 5:30

Washington National BALLET
Ballet Russe, Ballet Theater
Littlefield, Pavlowa, Mordkin
WARDMAN PARK Theatre
JAN. 24-25, 9 P. M.
Box Office, MI. 8198
1726 Conn. Ave. 50c to $2.00

RKO KEITH'S 15th at G NOW
A WASHINGTON INSTITUTION.
THERE IS Something New UNDER THE SUN
TONIGHT
Washington's First
SNEAK PREVIEW
9:30 P. M.
The Feature . . . ?
The Cast . . . . . ?
The Director . . . ?
After you've seen it you'll say it's the greatest comedy of the year.
Continuous Showings "Kitty Foyle" at 11:15, 1:18, 3:21, 5:24, 7:27—Sneak Preview at 9:30 P. M. Indefinite run of "Kitty Foyle" will be continued beginning Thursday morning.

AMUSEMENTS

121.113 Persons
HAVE SEEN
GINGER ROGERS
As "Kitty Foyle"
THE RKO RADIO PICTURE FROM CHRISTOPHER MORLEY'S BIGGEST BEST SELLER
HAVE YOU . . . . ?
If You Haven't . . We Suggest You Do . . As It Is
THE OUTSTANDING PICTURE OF THE YEAR
NOW 4th WEEK... RKO KEITH'S 15th at G

The New Yorker

By Leonard Lyons

New York, Jan. 21.

ED FLYNN: This is a story which concerns Evie Robert, whose husband, Chip Robert, was secretary of the National Democratic Committee . . . When the President appeared at the National Women's Press Club this month—an event which attracted much attention, because he had absented himself from the Gridiron Dinner a few days earlier—he was asked to sign the guest book. Eleanor Roosevelt then was asked to sign, and she wrote her autograph four lines underneath the President's. The club was so proud of having this remarkable record of the Chief Executive and the First Lady that the autographed page was ordered set in a gold frame. It was shown to Evie Robert, who impulsively signed her name between those of Mr. and Mrs. Roosevelt . . . The distraught officers thereupon phoned the Library of Congress and secured the services of the best ink eradicator there to obliterate Mrs. Robert's name.

LYONS

SENATOR WHEELER: Although you and Verne Marshall are objecting to being included in the March of Time's newest release, "Uncle Sam, the Non-Belligerent," Representative Vito Marcantonio is satisfied with his being cofeatured . . . B'WAY ASSN.: Jack Dempsey is waiving the provision of his separation agreement with Hannah Williams which banned her from working in any night clubs . . . WILLIAM GREEN: Ralph Whitehead, whose actors' federation almost caused a tieup of the entertainment industry in America two years ago, now is in Florida organizing the dog tracks . . . GEN. MARSHALL: Carle Laemmle, jr., is too short to be drafted, but wants to do his duty. Dorothy Parker suggested that he fight for inclusion in the draft, on the grounds that he has rising arches.

LOU NOVA: Billy Conn has been offered $5,000 to appear in a movie by Republic Pictures. The handsome Conn, who goes to the movies twice a day, told them: "I'm interested only in SEEING pictures—not MAKING them" . . . MUSICIANS UNION: Teddy Powell, the band leader, has had his draft number called. He told the board that he was claiming 17 dependents—the members of his orchestra. "Don't worry," the board assured him. "We'll take them, too" . . . AL JOLSON: Eddie Cantor can't take over your role in "Here We Go Again." Eddie has a new musical planned, with Fred Astaire as costar. The plot concerns Cantor's inability to tell the truth and Astaire's inability to lie.

BMI: The current radio battle has resulted in a new idea for song plugging. A thousand military-band orchestrations have been made of Cole Porter's "Let's Be Buddies" and distributed to Army posts throughout the country. Porter is supervising the making of lantern slides of the song's lyrics . . . SIGNAL CORPS: The British army provided a special car for Sir Harry Lauder with which he could tour the army camps. A special bugle call was written for him, so that when the soldiers would hear it they'd know Lauder was coming to entertain them. But the bugle call was eliminated, because it brought not only the congregation of soldiers but also two air raids . . . EDITOR, MANUAL OF ARMS: Jimmy and Elliott Roosevelt wore their uniforms Sunday night and saluted each other.

JOSEPH E. DAVIES: At the Algonquin Saturday afternoon, Louis Niser saw Mr. and Mrs. John Boettiger and Eleanor Roosevelt. They complimented him upon his book, "Thinking on Your Feet." The author felt embarrassed at this effusive praise and changed the subject: "Are you planning to be in town for a while?" he asked them . . . "Oh, no," replied Anna Roosevelt Boettiger. "We have to be in Washington on Monday to attend a certain Family Event."

ERNEST W. GIBSON: That German-made movie of the warfare in Poland is being shown privately by "isolationists" to groups of newspaper editors . . . MAYOR LAGUARDIA: Fred Allen says that your new anti-noise campaign against loud auto horns was initiated because you expect a summons to Washington and want to make sure you'll hear it . . . MABEL BOLL: The Tiffany executives held a conference to decide whether a new policy would be advisable—catering more to the general public. As the first step in this direction, they discussed the question of splitting up a $450,000 necklace—into three portions.

HARRY HOPKINS: Jesse Jones, your successor as Secretary of Commerce, last week proved what a practical business man he is. Thursday night he entertained the National Business Advisory Council at a stag dinner . . . W. Averell Harriman, the former chairman of the council, confessed to the guests that during the past eight years the council had learned more from the people in government than it was able to transmit to them. He added that for eight years also the council had received nothing but a kick in the pants—and that the members therefore were pleased, but still puzzled at the reasons for this dinner . . . "So Averell is puzzled?" said Jones—who then told Ed Flynn to rise . . . "Ed," the Secretary of Commerce told the chairman of the National Democratic Committee as he indicated the many wealthy executives present, "here you are, Ed. Here are the boys to take care of your deficit."

Little

Six years ago "Andy Hardy" was playing Puck in "A Midsummer Night's Dream," a transition for Mickey Rooney that is not so startling as it might seem. Others in this Warner Brothers adaptation of the Shakespeare comedy included James Cagney, Olivia de Havilland, Ian Hunter, Joe E. Brown, Jean Muir, Ross Alexander, Verree Teasdale, Hobart Cavanaugh, Grant Mitchell, Hugh Herbert, Frank McHugh, Arthur Treacher, Anita Louise, Victor Jory and Nina Theilade. Max Reinhardt directed. The music was from Mendelssohn, arranged by Erich Wolfgang Korngold. The Little Theater has been thinking of this galaxy of late, has located a print and will offer what they found for a week's run beginning this morning.

One of the notable features of this outstanding film has always been the amusement which the original Shakespearean lines brought to its hearers. Daring to include the original lines without tampering with them, pleased the scholars at the film's first appearance, but, and far more important, they delighted the audiences for which the picture was created. The fact that the screen could capture many of the scenes of which word pictures were the only previous indications was the finishing touch for the popular success of this adaptation.

The play was arranged for the screen by Charles Kenyon and Mary C. McCall, jr. William Dieterle codirected with Mr. Reinhardt and the dances were created by Nijinska. Besides the players listed above, the cast further includes over 1,500 others.

Director Finds Name in Film

The art department put Director-Writer Preston Sturges in his own picture "The Lady Eve". To date, Sturges hasn't played a flash in the picture as he did briefly in both "The Great McGinty" and "Christmas in July."

He won't have to bother now. His name is in the picture. The art department made up a huge board displaying the Western Hemisphere of the globe and announcing that it was the Pool Bulletin where guests made guesses of how far the ship would travel that day. They added the line: "Yesterday's winner—Preston Sturges."

Uniquely Picturized

A working girl's career in both business and romance is told in unique fashion in "Kitty Foyle," RKO Radio's film version of the widely discussed novel by Christopher Morley. Ginger Rogers stars as the sunny Kitty, while Dennis Morgan plays opposite her.

Film Table

Loew's Capitol—"Hudson's Bay," 11 a. m., 1:45, 4:30, 7:15 and 10 p. m. Stage shows at 12:50, 3:35, 6:20 and 9:10 p. m.

Earle—"Northwest Mounted Police," 10:30 a. m., 1:15, 4, 6:45 and 9:35 p. m. Stage shows at 12:45, 3:35, 6:20 and 9:05 p. m.

Palace—"Gone With the Wind," at 9:30 a. m., 1:20, 5:15 and 9:10 p. m.

Metropolitan—"Escape to Glory," at 11:30 a. m., 1:35, 3:35, 5:40, 7:40 and 9:45 p. m.

RKO-Keith's—"Kitty Foyle," at 11:15, a. m., 1:15, 3:20, 5:20 and 7:25 p. m. Sneak preview at 9:30 p. m.

Columbia—"Flight Command," at 10:30 a. m., 12:40, 2:55, 5:05, 7:20 and 9:35 p. m.

Little—"A Midsummer Night's Dream," at 11 a. m., 1:05, 3:10, 5:15, 7:25 and 9:30 p. m.

Trans-Lux—Newsreels and Shorts at 10 and 11:45 a. m., 12:30, 1:45, 3, 4:15, 5:30, 6:45, 8, 9:15 and 10:45 p. m.

Ambassador—"North West Mounted Police," at 12:45, 2:55, 5:05, 7:15 and 9:35 p. m.

Tivoli—"Tin Pan Alley," at 1, 3:15, 5:20, 7:30 and 9:40 p. m.

Calvert—"Chad Hanna," at 1:35, 3:35, 5:35, 7:40 and 9:40 p. m.

Penn—"Tin Pan Alley," at 1:10, 3:15, 5:20, 7:30 and 9:40 p. m.

DrumsOverBeauty, Choice of Cooper

Everybody wondered why Jackie Cooper, surrounded by beautiful girls on the "Ziegfeld Girl" set, was so anxious to get away after his scenes had been completed. He was found, later, on the "Men of Boys Town" set, the new Spencer Tracy-Mickey Rooney starring film.

The lure was music. Mickey had brought out his drums and various other instruments and, along with the other kids in the cast was having a jive session in his dressing room. Jackie had heard about it and he is as keenly intrested in swing as young Rooney. When they kidded him about leaving his own set, he said, "I figure drums are better than glamour any day."

Melon Damage

Robert Taylor hasn't received any bill yet from the Municipal Airport at Mines Field, for the watermelons he plowed up when a stiff cross wind caused him to drift off the runway when making a landing there. "I think they were there only for decoration purposes anyway," laughed Bob "but if it will do any good I'll be glad to replant the 50-feet I tore up."

Screen Husband

Philip Dorn plays Hedy Lamarr's husband in Ziegfeld Girl."

Rightly Named

GEORGE TAPPS, one of the most individual of the contemporary dance stylists, who headlines the current stage revue at the Earle Theater

'Hell Cats' Insignia Taken From Movie

The insignia of the "Hell Cats," flying squadron in "Flight Command," was adopted officially by Fighting Squadron 6 after permission had been granted by M-G-M. Designed especially for the film, the insignia is a black cat rampant with a forked tail shooting sparks, and with flames licking up from beneath it.

New Comedy And Films Top Theater Week

"CLAUDIA." Rose Franken's own adaptation of her popular novels, "Claudia" and "Claudia and David," opens a pre-Broadway run at the National Theater Monday evening. Dorothy McGuire, seen here in "Our Town" and "My Dear Children," has the title role, while that of her mother will be played by Frances Starr, known to her Washington neighbors as Mrs. R. Golden Donaldson. The stories concerned incidents which befall a young married couple on their Connecticut farm. Donald Cook, last here with Gertrude Lawrence in "Skylark," Olga Baclanova, John Williams, Frank Tweddell, Audrey Ridgwell and Adrienne Gessner complete Producer John Golden's cast. Matinees Wednesday and Saturday.

Earle

"VIRGINIA." Fred MacMurray and Madeleine Carroll are the stars of this modern story, filmed for the most part in Charlottesville. Miss Carroll plays an impoverished actress who returns to Virginia to sell her plantation and falls in love with a land-poor aristocrat who refuses to sell his heritage. Stirling Hayden makes his film debut in an important part and Carolyn Lee, Marie Wilson, Helen Broderick and Louise Beavers have pivotal roles. The stage revue, "Melody and Madness," features Fred Sanborn, Wally and Verdyn Stapleton and new routines of the Roxyettes. Opens Friday morning.

Capitol

"MAISIE WAS A LADY." Lew Ayres and Maureen O'Sullivan join "Maisie," Ann Sothern, herself, in this latest adventure of the golden-hearted chorine. Maisie tries to be a lady after her act as a headless woman comes to a bad end when society scion Ayres tickles her visable anatomy with a feather. Will Bradley's Orchestra, popularizers of "Beat Me Daddy, Eight to the Bar," is the stage attraction at the Capitol, featuring the specialties of Drummer Ray McKinley, Freddy Slack, Jimmy Valentine, Herman Hyde, Sally Burrill, the Wesson Brothers, Pickert and Worch. Opens tomorrow morning.

Uline-Ice-Arena

"ICE-CAPADES OF 1941." The new ice arena at Third and M Streets Northeast opens its career Tuesday evening with this new extravaganza featuring a company of 75 skaters. Belita, the English star, heads the international lineup, which further includes Lois Dworshak, Vera Hrube, Eric Waite, George Byron and Joe Jackson, jr. Music for the production was written by John LaTouche, composer of the "Ballad for Americans;" Peter DeRose and Mitchell Parish. The "Ice-Capade" will run through Sunday, February 9 and will offer matinee performances on both Saturdays of its engagement. Seats are now on sale at 1309 F Street Northwest.

Command Performance

"OLD ACQUAINTANCE." John Van Druten's new comedy, which costars Jane Cowl and Peggy Wood, has been chosen for this year's Command Performance of the President's Birthday festivities. The play concerns the affections and distastes of two lady authors who have known each other for over 20 years. Its single gala, benefit performance will be played Sunday evening, permitting the continuance of its regular New York run under the banner of Dwight Deere Wiman.

RKO Keith's

"KITTY FOYLE." The Ginger Rogers triumph continues into a fourth week on the Fifteenth Street screen, interrupting its final showings of this evening for a surprise "Sneak Review," feature and cast of which are being withheld. Tonight's "Sneak" will go on the screen at 9:30. Tomorrow "Kitty Foyle" resumes its regular run with Dennis Morgan and James Craig in the chief supporting roles.

Palace

"GONE WITH THE WIND." The return engagement of the prize-winning film has been continued at its original Washington home for another week. While last year's prices have been cut to normal, the picture itself is the same as it was at its first appearance a year ago. Vivien Leigh, Clark Gable, Olivia de Havilland, Leslie Howard, Hattie McDaniel, Thomas Mitchell and Laure Hope Crews head the huge cast.

Metropolitan

"LOVE THY NEIGHBOR." The Jack Benny-Fred Allen feud, so long one of the great battles of a peaceful air, has been immortalized on celluloid for this comedy which returns to the downtown sector after a week at the Earle. Mary Martin, Phil Harris and "Rochester" head the supporting players. Opens Friday morning.

Columbia

"COMRADE X." Clark Gable and Hedy Lamarr are the stars of this farce-comedy spoofing the Soviet regime. Miss Lamarr plays a Moscow streetcar motorman and Gable is an American newspaperman who has been sneaking stories across the border. Eve Arden, Oscar Homolka and Felix Bressart are supporting players. Opens tomorrow morning.

Trans Lux

"CHRISTMAS UNDER FIRE." Quentin Reynolds' successor to his much-discussed "London Can Take It" is the principal short subject for the incoming bill at the newsreel theater. Mr. Reynolds comments on the films taken in London. "A Fish Is Born," a nature study; No. 1 in a new "Popular Science" series, and "Syncopated Sue," a Universal cartoon, further supplant the 35-minute newsreel. Opens Friday morning.

Gayety

"FUNZAPOPPIN'." Zorita is the star of the burlesque production opening Sunday afternoon at the Gayety. The beauty, here for her second engagement this season, is supported by Dusty "Open-That-Door-Richard" Fletcher, John Berry and Sally O'Day. Hinda Wassau is this week's attraction, continuing through the Saturday midnight performance.

Senator Smathers' Son Is Christened James Foley

Senate Majority Leader Barkley and Judge Frank Smathers, of Miami, Fla., stood as godfathers yesterday at the christening of the infant son of Senator and Mrs. William H. Smathers by the Rev. Dr. Zebarney T. Phillips, chaplain of the Senate.

Mrs. Smathers' mother, Mrs. J. W. Foley, of Winter Haven, Fla., stood as godmother. The ceremony took place in the Protestant Episcopal Church of the Epiphany, where Dr. Phillips is rector.

The child, born last July 13, was christened James Foley Smathers. Others attending the ceremony were Mr. and Mrs. Richard G. Allen, of Winter Haven, sister and brother-in-law of Mrs. Smathers; Miss Billie Smathers and Benjamin Smathers, children of Senator Smathers; Mrs. William A. Coleman, of Alexandria, Va., aunt of Mrs. Smathers; Mrs. B. Ferguson Cary, of Front Royal, Va., and Edward Keeley, of Atlantic City, an aide of Senator Smathers.

1937 DODGE COUPE FROM AN ESTATE
At Public Auction
AT SLOAN'S
715 13th St. N.W.
Today at 10 A. M.

Gen. Pershing Is a Grandfather—He's 'Very Happy'

Hot Springs, Ark., Jan. 21 (AP).—The general of the Armies of the United States smiled a broad smile today—and authorized a statement—when he learned of the birth of his first grandchild—a son—to his son and daughter, Mr. and Mrs. Warren Pershing, in New York.

Aides brought the news to Gen. Pershing at Army-Navy Hospital here, where he is making his annual visit and taking the thermal baths.

The 80-year-old World War A. E. F. commander said:

"You can tell them I'm very happy to be a grandfather."

Give Child 2-12 Years Old
Relief from Misery of Colds Improved Vicks Way
Now when your child catches cold relieve misery—easily—with a "VapoRub Massage."
With this more thorough treatment, the poultice-and-vapor action of Vicks VapoRub more effectively PENETRATES irritated air passages with soothing medicinal vapors . . . STIMULATES chest and back like a warming poultice or plaster . . . STARTS RELIEVING misery right away! Results delight even old friends of VapoRub.
TO GET a "VapoRub Massage" with all its benefits—massage VapoRub for 3 minutes on IMPORTANT RIB-AREA OF BACK as well as throat and chest—spread a thick layer on chest, cover with a warmed cloth. BE SURE to use genuine, time-tested VICKS VAPORUB.

NEW 1941 CHEVROLET

Only lowest-priced car with this smart, safe, soundproofed "BODY BY FISHER!"
of the same type and size featured on higher priced cars

STYLE THAT'S OUTSTANDING

"3-COUPLE ROOMINESS" IN SEDANS

DOUBLE-PANELED STEEL DOORS

You ride in the body of your car as you live in the rooms of your home; and you ride in outstanding beauty, comfort and safety when you ride in a new Chevrolet with Body by Fisher!

You'll Say "FIRST BECAUSE IT'S FINEST!"

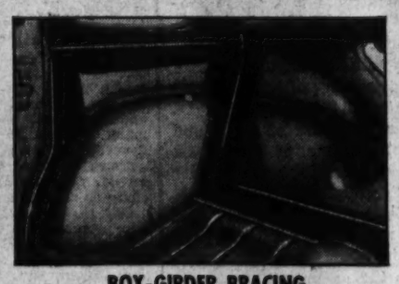

BOX-GIRDER BRACING

SOLID STEEL TURRET TOP

CONCEALED SAFETY-STEPS (instead of old-fashioned running boards)

ULTRA-SAFE UNISTEEL CONSTRUCTION

ORIGINAL NO DRAFT VENTILATION

AGAIN CHEVROLET'S THE LEADER *Eye It—Try It—Buy It!*

SEE YOUR LOCAL CHEVROLET DEALER

The Washington Post

Registered in U. S. Patent Office.

An Independent Newspaper.
(Published every day in the year.)

Eugene Meyer, Editor and Publisher.

The Associated Press is entitled exclusively to use for republication of all news dispatches credited to it or not otherwise credited in this paper and local news of spontaneous origin published herein. Rights of republication of all other matter herein are also reserved.

New York Office ..... 270 Madison Avenue
Chicago Office ..... 360 North Michigan Avenue

Subscription Rates Effective With Issue of December 31, 1939.

CARRIER DELIVERY

District of Columbia and Suburban Areas:

Daily and Sunday Editions	18 Cents Per Week
Daily Editions Only	10 Cents Per Week
Sunday Editions Only	10 Cents Per Week

BY MAIL—PAYABLE IN ADVANCE

Maryland, Virginia, West Virginia and North Carolina

Daily and Sunday	Sunday Only	Daily Only
One year..$10.50	One year....$5.25	One year....$7.00
Six months. 5.50	Six months.. 2.75	Six months.. 3.75
One month. 1.00	One month.. .50	One month.. .70

Other States, Mexico and Canada

Daily and Sunday	Sunday Only	Daily Only
One year...$12.00	One year....$5.50	One year....$7.50
Six months. 6.50	Six months.. 3.00	Six months.. 4.25
One month. 1.10	One month.. .55	One month.. .75

Rates to Foreign Countries not listed will be furnished upon request.

Entered at the Postoffice, Washington, D. C., as second-class mail matter.

TELEPHONE NATIONAL 4200

Wednesday, January 22, 1941.

Back To Uvalde

The amiable and philosophic editor and farmer who is now Vice President takes the place as presiding officer of the Senate of one of the most picturesque figures in our recent legislative history. "Cactus Jack" Garner had become almost an institution on Capitol Hill. His departure for a "year of insulation" at Uvalde, Tex., will leave a void at both ends of the Capitol. Indeed, it is quite probable that many more tears were shed by legislators saying goodby to Mr. Garner than he let fall in parting with "the Chief," with whom he had so frequently disagreed over national policies.

Mr. Garner's career probably reached its zenith during the brief period when he was Speaker of the House. As the most powerful representative of his party in Congress, he then held spot-light interest that was usually denied him during his eight years as Vice President and presiding officer in the Senate. Long before he attained the Speakership he had helped to force reform of the House rules and thus make it a more democratic body. He had won the respect of other legislators for his persistence and hard work as well as for his political shrewdness.

The ruddy-cheeked Texan never emerged as a great statesman. Nevertheless he has been a power on Capitol Hill and his name will lend color to the legislative history of the 38 years in which he has served his country in Congress. So, as Mr. Garner retires to Uvalde, he carries the good wishes of the American people with him. And if his preoccupation with rod and rifle is not always wholly satisfying, he may find addifional consolation in the fact that he is one of many aspirants to the Presidency who have failed because the times have demanded men of other training and temperament.

Confusion Over Rights

The invalidation of Pennsylvania's alien registration act seems to be a case of a desirable objective reached by a questionable means. There is not much to be said for State action in the field of alien control. As Justice Black pointed out in the majority opinion handed down by the Supreme Court, legislation affecting aliens has an immediate bearing upon our foreign relations. Moreover, Congress controls naturalization and immigration. Orderly government plainly calls for abandonment of local alien registration requirements when Congress sets up a national system.

From this premise the Supreme Court logically concluded that Federal law in the field of alien registration is supreme. "Any concurrent State power that may exist," wrote Justice Black, "is restricted to the narrowest limits." But the opinion did not end there. It went on to assume that Congress has "manifested a purpose" to set up one uniform national registration system and that therefore the Pennsylvania statute could not be enforced.

As a practical matter the superiority of one alien registration law over numerous different State systems is not open to question. Justice Stone wrote a dissenting opinion, however. His ground, concurred in by Chief Justice Hughes and Justice McReynolds, is that the exercise of police powers by the States should not be upset by the court merely for the sake of obtaining uniformity. "At a time when the exercise of the Federal power is being rapidly expanded through Congressional action," Justice Stone wrote, "it is difficult to overstate the importance of safeguarding against such diminution of State power by vague influences as to what Congress might have intended if it had considered the matter or by reference to our own conceptions of a policy which Congress has not expressed and which is not plainly to be inferred from the legislation which it has enacted."

The Pennsylvania act was passed before Congress undertook to legislate on this subject. It was based on the fact that, while Congress controls immigration, aliens once here are subject to State police powers. It does not conflict with any treaty or with the Federal statute. The dissenting justices believe that its enforcement would have been no more incompatible with the Federal registration plan than is the simultaneous collection of Federal and State income taxes.

In any event, these opinions emphasize once more the existence of controversy in high places over the powers which may be legally exercised by the States and the Federal Government. As a result of the present confusion, States encroach upon fields of control which should be left to the national authority, and the Government at Washington steadily widens its powers at the expense of local home rule. It is unreasonable to expect that all of these questions can be ironed out satisfactorily through judicial decisions. What is needed is a thorough study of the entire problem of State-Federal relationships in an effort to point the way to a mutually satisfactory reallocation of controversial functions in line with present-day realities.

Britain's Future

The kind of Britain that will emerge after victory becomes of more than usual interest now that we are thinking of underwriting her war effort. Two American attitudes are in conflict. There is a hope in the White House that the British will mobilize themselves behind the "four human freedoms" in a sort of universal and socialist New Deal. Perhaps part of Mr. Hopkins' assignment is to smoke out any such war or peace aims which may be in the embryonic stage in London. Another attitude is that socialism is bound to come, and that in the process freedom itself will be lost.

Now liberty, as Montesquieu observed, is the word for Britain. The spate of liberty in London's Hyde Park, the paradise for anybody with an idea for knocking down Britain's free institutions, has to be seen to be believed. As to the fear that the war will kill free speech in Britain, this is controverted almost daily in reports from Britain. Only a few weeks ago the House of Commons gave an example that debate is still free and unlimited by spending almost a day in discussing and decisively defeating a motion for a negotiated peace with Germany. And two recent conferences within the last two weeks testify that this was no tableau put on for the benefit of cisatlantic doubters. One was a people's convention inspired by the Communist Party; another a pacifist conference. One may wonder whether Britain has left the backdoor unlatched for Moscow while barricading the front door against Berlin. One may marvel that pacifists in Britain are just as invincible in wartime as in peacetime. One may feel amazed that there is so much dispersion in the national energies when a world fit for visions to grow in is under such terrific assault. The point is that, in spite of all the wartime restraints on the statute book, Britain is enjoying freedom even more freely.

What is in the offing is that the government seems likely to continue to spend a goodly share of the national income. At present the government spending is for war purposes. After the war the government will doubtless be an equally lavish spender on reconstruction. And that reconstruction will have to be borne by such socialist devices as a capital levy. (Even conservative economists nowadays feel that a capital levy should have been voted after the World War). In this Britain there seems bound to be few rich men and fewer opportunities either to get or stay rich. If there is any other way to pay for reconstruction, doubtless the reconstruction chancellor of the exchequer would be glad to know of it, and to give it any kind of a tag so long as it yields the revenue.

A yardstick is required in this airy-fairy discussion on what kind of democracy, if any, will be left in a victorious Britain. Democracy in its essence, as we see it, is freedom to change one's government. Surely the logic of the blood and toil and tears is that in this respect democracy in Britain is as secure as anything can be secure in this insecure world. However, our concern in underwriting the British would be to secure our own defense against an ordering of the world contrary to our national interests.

Break Or Make

Senator O'Mahoney's criticism of the Aluminum Co. is another reminder that while one group of Government officials is working in cooperation with the corporation's representatives, the Department of Justice is prosecuting the company as a violator of the antitrust laws, and seeking its dissolution. The burden of Senator O'Mahoney's complaint seems to be that if there had been more competition in the past, the country would today have greater facilities for producing and fabricating aluminum. That is an assumption incapable of proof. Moreover, whether true or false, it is immaterial from the standpoint of defense officials who have to deal with the aluminum trust and enlist its cooperation in the important work of supplying an indispensable metal.

In these circumstances it seems a dubious proceeding to press a suit to secure dissolution of the company into a number of separate and independent corporations. It may be that such dissolution is justified, if the charges advanced by the Government can be substantiated. Certainly there is no questioning the vast power exercised by this company as the sole producer of raw aluminum for many years. Recently, however, the RFC agreed to finance the construction of a competing production unit which will begin operations this year. Moreover, the expediting of the defense program is for the time being more important to the country than the work of breaking up a large corporate organization that has been permitted to exist for many years. As Undersecretary of War Patterson said recently, "There is only one job in the country, and that is defense."

Duce And Fuehrer

Since the first Hitler-Mussolini meeting, seven years ago, there has been a complete change in the relations of the Italian and German dictators. In 1934 Mussolini was definitely on top. This was proved when, after the abortive Nazi putsch in Vienna when Engelbert Dollfuss was killed, he mobilized a large Italian force on the Brenner, thereby preventing Germany from intervening in Austria. In 1934 Mussolini was still able to keep his German disciple in line.

The situation today is altogether different. Mussolini is no longer Hitler's superior, or even his equal, but only a vassal grateful for whatever German crumbs are thrown to him from the master's table. Without German military and economic assistance, Italy is doomed. By the same token the junior partner of the Axis is in no position to make any material contribution to the victory, which, inspired German and Italian commentators insist, will come this year.

The latest meeting of Hitler and Mussolini, which took place sometime over the last week-end, and at an unnamed place, is not on that account to be discounted, however. There can be no doubt that it contains ominous possibilities for the British. For the very fact that Italy has during recent months suffered a succession of heavy blows at the hands of the Greeks and British, and that the United States is bestirring itself to render large-scale aid to the British, make it all the more necessary for the Axis to win, and win quickly. Where Hitler will strike, whether in the Balkans, the Mediterranean, Gibraltar, Ireland or elsewhere, is not at all clear. That he will strike somewhere soon can almost be taken for granted. But the decision is up to him. To be sure, the belated communique issued in Berlin following the meeting of the dictators declared that "it resulted in complete agreement of mutual opinions on all questions." In other words, Mussolini said "yes." Which is now all he can do in his dealings with Hitler.

Love On Ice

Maybe it isn't nice to throw cold water, but it does seem that even a skating star would feel a chill around the heart at the idea of falling in love to beat a deadline. That, however, is just what Vera Hruba has got to do. Her permit to visit the United States expires March 1. Miss Hruba said two years ago that if Hitler took the rest of her native Czecho-Slovakia she wouldn't go back, so that's out. About the only thing left to do is marry an American. Thus far, however, that little heart has just refused to budge. There was a man from Boston who followed her around, and another in Washington. But, she says, "I just could not marry someone I did not love very much." Cupid can't be compelled, it's true, but still there's time, and there must be talent in the country that hasn't yet been applied to this problem. How about some of you smooth Southerners or great big outdoor men from the West? This is no advertisement, but this beautiful blonde will be cutting didoes on the ice January 28 to February 9 with the show that opens a local rink. So, won't you boys see what you can do? We don't want Vera to be deported, do we?

Work For Negroes

Washington's branch of the National Urban League is now conducting an annual membership drive in the hope of attracting wider support for its effort to deal constructively with the problems of Washington's Negro population. At present the emphasis is being placed chiefly upon the necessity for new and more varied employment openings for Negroes. Over 200 skilled Negro workers have been placed in national defense jobs, and a branch of the Postal Telegraph system has been established in the heart of the colored community, the third of its kind in the country. The league also hopes to open up a more diversified field of work for Negroes by establishing better and more direct contacts between Negro work applicants and white employers hiring labor through the District Employment Exchange. It is likewise concerned with investigating cases of alleged unfair treatment of Negroes who have qualified for civil service positions. Indubitably the provision of more and better paid jobs is one of the surest ways of improving health, cutting relief costs, reducing delinquency, and providing a generally better environment in which colored residents of this city can lead happier lives and make a greater contribution to the community.

FOR A TOO LOVELY LADY

Not for your beauty will the planets halt
To stare from heaven, or the haughty moon.
Nor will the sun stand moveless in the noon.
Time will not prove them guilty of a fault
Who looked upon you and forbore to swoon,
Who would not wreck the heavens to exalt
Your shining excellence. The long assault
Of years will prove them wise, alas, too soon.

RALPH FRIEDRICH.

The Gift Horse

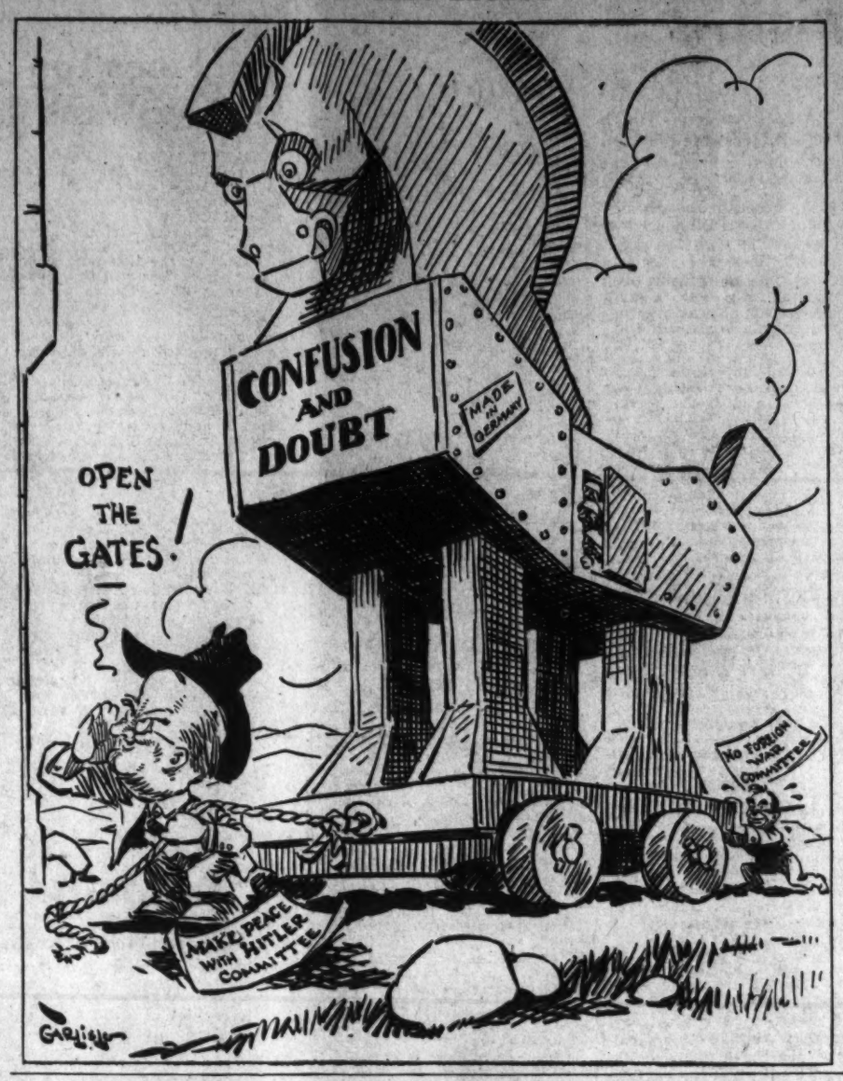

Letters To The Editor

All communications must carry the writer's name and address, though pen names are permitted at the editor's discretion. In fairness to other correspondents brevity is requested. Letters are subject to condensation.

Simplify Traffic Rules

I have been much interested in the comments, editorially and through the letter from readers, regarding the automobile accidents that have been growing more frequent since the first of the year.

Perhaps I have missed something. But so far I have failed to see any comment that does not place the cart before the horse. There is talk of changing school and Government department hours; talk of reviving a civilian organization of spies; talk of police conferences, and of law enforcement. Talk about everything under the sun except the real cause for the increasing number of accidents.

My solution would be to have a good traffic man go over the traffic laws, rules and regulations, throw out those which are bad, and revise the whole scheme of things. If this were done, the rest would be easy.

Nowhere else have I found such a hodge-podge of rules and laws. Nowhere such a poor light control situation. Nowhere else such poor vision in control of traffic. (It should be understood in these criticisms, that I do not know who are the men in control of the situation, and that nothing personal is intended.) Nowhere else have I found so many laws and such poor enforcement, as I have found in Washington.

An elaborate system of inspection of cars has been set up. But, the other day, a car with poor brakes was allowed to go out on the streets, under a red tag. When the driver wanted to make an emergency stop, the red tag didn't help, and a man was killed. In other cities under similar conditions, that car would have had to be towed away from the inspection station, and could not have been operated until repairs were made satisfactorily.

There is no synchronization, nor rhythm in the control of lights. The timing is exceptionally poor. There are many places in the city where a slight change in conditions would result in a better flow of traffic, yet these have existed for months without anyone in control finding them. There are confusing rules in many parts of the city. There are rules which are rigid in one place and a couple of blocks away, because of the same rules, traffic piles up, but no one seems to understand that. There is one particularly sore spot where buses make a left-handed turn, but there is no left-turn light, and any day one can see many near collisions. There are other left-handed turns with wrong type lights. All of these things slow traffic, and cause confusion and accidents.

No, Mr. Editor, don't talk about law enforcement and conferences and spies. Rather, talk about traffic direction and control that is simple, sensible and systematic. When you achieve that, you will have corrected most of the evils that exist in Washington.

Let the horse get back in front. Start with the cause of it all, and make necessary changes, whether they be of men, laws or regulations.

THE PLOWMAN.
Washington, Jan. 16.

"Welcome, Chileans!"

In the January 19 issue of The Post is an editorial entitled "Welcome, Chileans!" in which a rather unique venture—for this country—is discussed. The Post gives credit to Ambassador Bowers for the suggestion that a number of Chile's outstanding journalists visit the United States as guests of American newspapers.

May I commend both Ambassador Bowers and The Post for their part in this venture? There has been too much talk and too little action in regard to our "good neighbor" policy. We must be specific, and the newspapers which make possible this particular enterprise are doing a fine service to their country.

The Columbia Broadcasting System has also launched a most significant venture in establishing a network of 26 stations in South America. That network is more important than a half dozen military bases.

I know that the newspapers which have invited Chile's journalists to this country will extend similar courtesy to other South American countries. May I express the hope that out of this effort may grow a strong group of Ibero-American papers which will defend our common political ideals. The Post, which is most favorably known in every country to the South of us, is in an excellent position to foster such an enterprise.

MAURICE S. SHEEHY,
Catholic University of America.
Washington, Jan. 19.

Efficient Enforcement

I am heartily in accord, as are all thinking people, with your campaign relative to the traffic conditions in Washington. May I make one suggestion, however, and that is that there is no use in calling for an additional number of traffic officers when those now on duty do not enforce the regulations. An observer at any large intersection will see many violations, such as driving out of line, making turns from the wrong lane, etc., which are countenanced by the officer who is supposed to be controlling traffic, and which get by without any protest from him. It is obvious that exhibitions of this kind breed a contempt for the traffic regulations in general which is reflected in more serious breaches of the law where there are no officers to see them. Let's make the present enforcement of traffic regulations more efficient before we talk about getting additional officers.

WELL-WISHER.
Washington, Jan. 16.

Drunk Driving

Having lived in Washington for five years and having an interest in our National Capital, I have been not a little concerned about the city's traffic problems as indicated in the columns of your paper. While I commend every laudable effort to crack down on speeders, drunks and reckless drivers, I think that most of the discussion, especially as to drunk driving, has missed the mark. In this respect practically every criticism has been aimed at the drunk drivers, without putting the finger on the sore spot. Practically no criticism has been applied to the Federal or District Governments for licensing the liquor "emporiums," which are at the bottom of the trouble.

Why not reduce the temptations and opportunities to drink? Then there would be a lessening of drunk driving. Why sell a driver liquor and then crack down on him or her without attacking the real source of such trouble? The thing to do is to stop putting the cart before the horse and to put the horse before the cart. ED. J. RICHARDSON.
Richmond, Va., Jan. 16.

After The Inaugural

Be it wandering waif or resident,
All meet to honor third-term President.

ANNIE R. G. OWEN.
Washington, Jan. 21.

Denies We Need Void Treaties In Crisis

The supreme law of the United States is comprised in the sovereign legislative acts called treaties, and the impromptu proposal that any of these be ignored in the immediate universal crisis is injudicious and in conflict with the Constitution.

The contention that we must abandon the law of nations and our solemn international engagements in respect of neutrality so that we might with less impediment assist the peoples who are threatened with political extermination by powers that respect no treaty, law or right is most unsound and goes against our Government's immemorial practice, which is only apparently, and not actually, departed from in our present determination to assure, to the limit of our resources, the definite defeat of the outlaws.

Better might we maintain that the treaties and the law are sustained in their complete integrity, and that the rights guaranteed by them are forfeited by, not denied to, Germany, which was a party to the treaties, and to that nation's skull-and-cross-bones companies. Germany is excluded by her present government from the comity of nations, if legal precepts be observed, and morally is entitled to claim no right of any sort.

Our Government is constitutionally prohibited to call any treaties void, and in the interest of the law-abiding parties to such conventions our Government is tacitly commanded to enforce respect for them as against any power or camp of powers that wages a lawless war against treaties, law and civilization. The duty of America is to continue to evince and to respect treaties, and to deem that the protection provided by treaties may not be pleasured by governments engaging in the practice of piracy.

The undeviating position of the Supreme Court from the beginning was, and is, that a treaty is not subject to judicial interpretation. Congress cannot constitutionally act in contravention of a treaty. Construction of a treaty by the Government is final. When nations cease to exist, treaties in respect of them end simultaneously; and when a living nation proclaims an intention to demolish the established laws and society of nations, that nation can constitutionally, and must morally, be condemned by our Government, and be adjudged to forfeit each treaty and legal right. A government with which no peace can be negotiated except to sacrifice the rights of men and of nations and to recognize as if forever the right of the arbitrary force of one power to dominate the oceans and the continents, cannot be recognized as possessing any legal standing. Protests from such a government would be as sound as any slaver's complaints that the forces of law interfered with his nefarious commerce.

No power exists that can refute or challenge a pronouncement by our Government that, by reason of acts designed to level the society of nations and actually to replace that society's foundations, the German government, which continues to regard treaties as instruments to assist aggression as snares for just nations, is decreed to be outside the pale, not beyond the bar, of that society, and so to possess no just claim to any rights rising from treaties with the United States and such decision would be proclaimed to be forced by the total lawlessness of the German government whose only results could be to vitiate that government's treaty relations with the United States, and to annul Germany's rights deriving from international law while that power is warring against the society of nations. The interests of America and of the nations require no denunciation of treaties by our Government. We are for energizing, not enfeebling, law, and our contribution to the race, instead of dissolution, is building for the future.

EDWARD CONN.
Washington, Jan. 21.

The Post Impressionist

Friends From Home

YOU UNDERSTAND it's nothing personal against these people. It's just that the role of official guide for friends from "back home" is wearying. Got a wire from the Greerwells, who have been enjoying themselves down in Florida, that they would arrive in Washington day after tomorrow and would I please meet them. Now back in my home town the Greerwells were people I knew not too well, though they did belong to the same church as my family. However, since I came to Washington I have noticed that people of slight acquaintance back home become your very cordial friends when they arrive here, especially if you have a home with a guest room and a car.

I know the routine very well. I'll meet the Greerwells day after tomorrow. Thank the Lord my friend is still staying with me this week—that will be an excuse for not asking the Greerwells to stay with me. The Greerwells don't know Washington so I'll have to recommend a hotel, something very nice but reasonable, you know, about $2.50 for a double room. That, according to the standards of the small town back home, would be a comfortable room, but what do you get here for that? They would like to be close to where I live so that I can conveniently drop them at their hotel since they don't want to impose on me at all but you know these buses and street cars are so confusing and the taxis just cost a fortune if you use them much. After I get the Greerwells settled in a hotel room at about the price they will pay—although it is plain they don't think so much of it—they then inquire what I would suggest they do.

Since they notified me two days in advance, they expect me to have made plans for them. It's been no trouble, I've done this before. I have to work, the following day being a week day, so I advise them that they should take some of the conducted tours. The price staggers them a bit but you can see that they think "Well, it's once in a lifetime." They see the embassies, the Monument, the Lincoln Memorial and the Smithsonian. They look in at J. Edgar Hoover's place, Ford's Theater, Senate and House of Representatives, Supreme Court Building and Library of Congress. The tour is over, so what to do? "Det's go to the movies" and that evening Mr. Greerwell is full of talk about the stage show. "They have them every week, do they?" he queries. I meet the Greerwells at the hotel about five and we drive down to Maine Avenue. The Greerwells don't know whether they like the smell of salt water, fish and other odors peculiar to that part of town but they do enjoy their sea food dinners very much. Mr. Greerwell very obviously insists I consider myself their dinner guest which is a noble gesture. Cynically I reflect they will get their money back before they leave. After dinner, no, they don't believe they want to go to the National. Mrs. Greerwell brightly says as if she had just that minute thought of it "Let's go see the Allens. They live just at Falls Church, and I'd dearly love to see them." Since the Greerwells are nervous about using the dial telephones, I call the Allens, paying for the call. I'm beginning to pay back for the dinner, you see. We have a lukewarm time at the Allens and the Greerwells feel rather let down. As we drive back to Washington we stop at the airport for a bit and Mr. Greerwell has a grand time but Mrs. Greerwell gets some dust in her eyes when one of the planes revs up and she gets back into the car. "Come on, let's go," she says impatiently, so we do. I know the folks are expecting something different so we drop in at one of the new Bavarian places. The sing fest is in full swing. We all order beer, although Mrs. Greerwell tilts her nose up a peg or two and they begin to enjoy themselves although looking very superior and rather uncomfortable. They certainly have never seen or heard the like. I can already see the way Mrs. Greerwell will relish telling about it at the next guild meeting.

Next day being Saturday I take the morning off. We look in on our Congressman and by his manner I knew he doesn't recognize the Greerwells at all but he makes hearty talk and gives them that firm political handshake and personality smile and the Greerwells swell with importance and pride. We visit the National Cathedral and the Zoo. I'm sure the animals realize how precious are the peanuts Mr. Greerwell throws at them. They get one apiece, he eats the rest. He isn't very hungry when we stop for a sandwich and coffee en route to Annapolis. I "treat" them, as I was their guest the evening before. "Now, we are certainly square" I think.

Annapolis is all right, they think, but the brackish odor makes Mrs. Greerwell anxious to leave. We get back at about 5. Their train leaves at 8:15. By this time the Greerwells are hungry but they don't want to pay for my dinner and I am sure I won't for theirs. I invent an errand and see their relief. At 7 I pick them up at their hotel and uneventfully see them off. Mrs. Greerwell gushes her thank you's and goodbys. As a drive home I think: "Bet I get a box of dusting powder or bath salts she won at bingo." I'm not so far wrong—I get some toilet water.

MILDRED P. HOWARD.

On The Record

By Dorothy Thompson

Mr. Kennedy Vs. Mr. Kennedy

IT SEEMED TO ME, in reading Mr. Kennedy's speech last week, that he had out-Hamleted Hamlet, for instead of posing the question, "To be or not to be," he managed to make it, "To be and not to be." In a word, the speech could have pleased Senator Wheeler—if he had listened to only part of it—and satisfied the President if he had heard only another part of it.

Mr. Kennedy, for instance, said:

"If I am called an appeaser because I oppose the entrance of this country into this war, then I cheerfully plead guilty . . . This smear campaign is particularly violent against many of our citizens who want the influence of this country to be used for peace. They believe that as long as this war continues there is the . . . probability that we ourselves will become involved, bringing ruin to our civilization and an end to our democratic form of life.

". . . Because, in addition to wanting to aid Britain, the American people want to stay out of war, this aid should not go to the point where war becomes inevitable . . . In spite of the fact that the conquest of the British Isles would give Hitler domination of Europe.

"I hope that I am not too optimistic when I express confidence that we in America can successfully defend ourselves . . . For the life of me, I cannot understand why the tale of a great military machine 3,000 miles away should make us fear for our security." . . .

BUT MR. KENNEDY also said:

"If by the word appeaser . . . it is charged that I advocate a deal with the dictators, contrary to British desires, or that I advocate placing any trust in their (the German) promises, the charge is false and malicious. The word of these tyrants has been shown to be worthless. They themselves proclaim that their promises are sham . . . A just peace at this moment does not appear to be in the cards. To all the world he has proclaimed that he, Hitler, wages total war for a new world order . . . where our society of justice according to law cannot even exist . . . Nearly all the American people want to aid Britain . . . I favor the utmost aid . . . By helping Britain we will be securing ourselves the most precious commodity we need—time—time to rearm. If, and God forbid, England were to be defeated quickly and the Germans succeed to the British navy, this country is not prepared to defend its own shores, let alone the North American continent.

". . . No one will seriously urge that we should give beyond the absolute minimum requirement for our protection. *Where that line is to be drawn is to be determined by the President, acting with our trained experts of the Army and Navy. They know best what we can spare . . .*

"All of us want very much to see destroyed once and for all the attempted decivilization of the world in the name of pagan Nazi philosophy . . . Frankly, if I could be assured that America, unprepared as she now is, could, by declaring war on Germany, within the space of say a year, end the threat of German domination, I would be in favor of declaring war right now."

Space permits me to take only a few excerpts from Mr. Kennedy's open forum of the air, in which Mr. Kennedy debated Mr. Kennedy.

The important things to remember about the speech are the circumstances, and apparently, the purpose for which it was made. Mr. Kennedy spoke in connection with the bill, now being discussed before the committee of Congress, to give the President power—to quote Mr. Kennedy above, again—to decide where the line is to be drawn in sending aid to Britain. Mr. Kennedy said it ought to be "determined by the President, acting with our trained experts of the Army and Navy. They know best what we can spare."

TO GIVE THE President that power, to unify, that is to say, the command and control of policy vis-a-vis Britain and the rest of the world, is the sole purpose of the bill now being debated. The advantages are obvious; advantages of speed, coordination, secrecy, and integration. The disadvantages—of delay, confusion, and the certain influencing policy by organized groups in this country including all the Fifth Columnists—are also obvious, one would think.

If every move we make is to be subjected to all the cross-currents of Congress, debated before the whole world, and delayed in the debating, we shall not do *anything* effectively. Furthermore, the very lag in passing the bill is holding up action that might be effective tomorrow and ineffective a week from now.

YET, UNDER the guise of presenting impartially both sides of the question, Mr. Kennedy urged that the bill should not be passed, because the situation was not yet serious enough to call for it, although if Mr. Kennedy's speech proved anything, whether he spoke as this or as that, it proved that the situation is as serious as it can possibly be! For though he would like peace, he said, categorically, that from his observation, peace was impossible; that though he was confident that if we armed quickly enough we could defend our shores, we are not prepared to defend them now or soon; that, although Germany lies 3,000 miles away, Hitler wages total war for a new world order; that although the people should be kept aware of how tragic war would be, he would be in favor of declaring war this moment if he was sure that Germany could be defeated quickly; and that although he believed the President and the Army and Navy experts were the most competent authorities to decide the form of that aid, they should not be given that authority.

SO IT SEEMS to me, Mr. Kennedy, having taken a vote in his own mind under a system of proportional representation, balances at zero.

Hamlet was a little clearer in his mind. But it must be recalled that the net effect of Hamlet's long debate with himself was that he finally killed poor old Polonious, instead of the real enemy of Denmark, drove his love to suicide, and bought the King's death only by his own.

And Denmark was invaded, in the end. That, you recall, is the final curtain.

Darden to Quit Congress Seat On March 1

By the Associated Press

Speaker Rayburn presented to the House yesterday the formal resignation of Representative Darden (Democrat), of Virginia, who has announced his candidacy for Governor of Virginia.

Darden's resignation, already submitted to Gov. James H. Price, is effective March 1.

"I beg leave to inform you," Darden wrote the Speaker, "that I have this day transmitted to the Governor of Virginia my resignation, effective March 1, 1941, as a Representative in the Congress of the United States from the Second District of Virginia. . . . I am leaving Congress with pleasant memories of a warm friendship which I hope will continue through the years."

The letter was dated January 17.

Congress Wives Hear Dr. Rowe

Wives of 75 Congressmen yesterday began a study of Latin America with a visit to the Pan American Union.

They heard Dr. L. S. Rowe, director general of the union, declare that efforts to strengthen the solidarity of the Americas are vital to the security of this hemisphere.

The women will continue their study with visits to all the Latin American embassies and legations. Mrs. John R. Murdock, of Arizona, is leader of the group.

Play Tournament Deadline Is Today

Washington drama groups wishing to participate in the annual one-act play tournament of the Department of Playgrounds and Community Centers must register not later than today, the department reminded yesterday.

Registration may be in writing or by telephone to the department headquarters, 1740 Massachusetts Avenue Northwest. Preliminary contests will be from February 24 to March 6, inclusive. The finals will be March 8.

Unit Seeks 'Rear Guard For Any Emergency'

Plans for a national membership drive will be made at a meeting of the Sons Courageous of True Americans at 8 p. m. Friday at the home of Don Lamborne, of 425 Farragut Street Northwest, member of the honorary advisory board.

The society will prepare to establish a "civilian rear guard to doubly insure the stability of America in any unforeseen emergency."

Off The Record

By Ed Reed

"You're promoting her to second grade and flunking me?
"Teacher, you're breaking up a beautiful friendship!"

Neglected Metal

By Ernest K. Lindley

Need For Magnesium

A PLANT which will make 12,000 tons of pig magnesium annually is about to be built near Palo Alto, Calif.

This is big news concerning national defense. Magnesium is extremely light. Two pounds of it will do the work of three pounds of aluminum. The Germans are using vast quantities of magnesium in their airplanes, and for bomb casings and other war purposes.

But magnesium has been a neglected metal in the United States. Until now there has been only one American producer of pig magnesium—the Dow Chemical Co. In 1938 it made 2,400 tons, of which about one-third was exported. Part of the exports went to Germany. In the same year Germany produced 12,000 tons.

In 1940 we produced 6,000 tons (at a maximum estimate) and Germany between 50,000 and 75,000 tons.

Next year the present American producer expects to turn out 12,000 tons, double the 1940 output. The new plant in California, managed by new interests and using a different process, expects to start out operating at twice the 1940 capacity of the industry. Its capacity can be increased as fabricators can handle the metal and as airplane manufacturers and other consumers adjust their designs to its use.

WHY AMERICAN magnesium production has been so pitifully small is a long and unpleasant controversial subject. Thurman Arnold's Anti-Trust Division of the Department of Justice is now unfolding the tale in grand jury proceedings. Murky suspicions of monopolistic practice and international intrigue surround the whole business.

The use of magnesium for structural purposes was developed in Germany as far back as 1915. The Aluminum Co. of America became interested in magnesium several years later. Magnesium, for many purposes, is an alternative—and a superior one—to aluminum.

In 1931 the Aluminum Co. of America and the German I. G. Farben industries entered into an agreement to exploit in this country the patents of both groups through the Magnesium Development Co. Prior to that Farben had threatened the Dow Chemical Co. with patent suits. Dow entered into a licensing agreement with the Magnesium Development Co.

The result was that Dow became the sole producer of pig magnesium and licensed the fabricators.

Dow extracts magnesium from sea-water and from the brine deposits at Midland, Mich.

THE PRICE of magnesium has been kept at about 3-2 ratio to the monopolistically controlled price of aluminum. Why, is one of the points in which the Department of Justice is interested. In passing, it may be noted that aluminum also is, or threatens to become, a bottleneck in our defense.

Meanwhile, there has existed for years another method of producing pig magnesium. Developed by an Austrian, it is known as the Hansgirg process. It is being used in Korea, and, it is believed, in Germany. The ores which can be processed by this method exist in abundance in our own West. There is expert testimony to the effect that the Hansgirg process is cheaper than the one used by Dow.

The new outfit will ship ore from Nevada and process it in California, by the Hansgirg process, to which they have acquired the rights.

The new group are especially interesting because they are headed by men whose social and economic views and vision of the future of this country seem to differ from those of many leaders of American industry.

THE KEY MAN is Henry Kaiser, a West Coast contractor, who, in turn, is the key man of the six contractors who built Bonneville Dam and are building most of Grand Coulee Dam, the biggest piece of construction the world has seen.

A year and a half ago the Kaiser group broke the price of cement on the West Coast and saved the Government $1,500,000 on a single project by building their own cement plant. This plant is the biggest in the world, and, it is claimed, is so efficient that it operates at one-quarter the labor costs of the average cement plant and one-half the labor cost of the next most efficient plant. This is in spite of the fact that the operators believe in collective bargaining and, they assert, enter into no operations until they have made contracts with bona fide labor unions.

Recently the Kaiser group, partly in collaboration with Todd Shipyards, have gone into shipbuilding. Already they are operating or building 11 shipyards and have contracts for some 200 ships, including 25 destroyers for the U. S. Navy and 60 merchant ships for Great Britain.

The magnesium plant will be put up beside the cement plant about 12 miles outside of Palo Alto. It is important in itself and as a sign that there are enterprisers who look to the future with a confidence and imagination which are not always found among the older hands of American industry who have spent so much of the last several years in taking each other's temperature and damning Roosevelt.

Meeting to Discuss Negro in Defense

A meeting to discuss "The Negro in National Defense Plans" will be held at 3:30 p. m. Sunday at the Metropolitan A. M. E. Church.

The committee on arrangements is headed by Dr. Charles Edward Russell, author and historian.

Sponsors are the local branch of the National Association for the Advancement of Colored People, the United Mine Workers, the National Negro Congress and the New Negro Alliance.

New Faces in Congress . . . . . By Sotto

Rep. Clarence E. KILBURN

Republican, of Malone, N. Y.; born in Malone, Franklin County, N. Y., April 13, 1893; attended Cornell University, receiving A. B. degree in 1916; captain of Infantry during the World War; president, People's Trust Co., of Malone; married Miss Anne Crooks; two sons, James and William, one daughter, Katharine.

Capital Parade

By Joseph Alsop And Robert Kintner

Dire Need For Ships

NOW the inauguration is over, and the Government is again ready to function normally, it is high time to think of harsh realities, and the harsh reality to which every American should give the most careful thought is the outlook for Britain in these next terrible months.

On this vital topic, informed opinion at the War, Navy and State Departments has undergone a gradual change in the last months. During the fall, Britain's ability to withstand the German air onslaught was the primary pre-occupation. Now, although the air danger is still considered very great, the British are generally believed to be able to meet it. And the new pre-occupation is with the threat to Britain's sea lifelines from the combined German air and submarine campaign.

The fact is that the shipping situation is already very serious, and will almost certainly reach the stage of acute crisis in two or three months' time. Its outline is fairly simple.

AT THE VERY heart of the situation is Germany's control of air and naval bases on the French coast. The air bases permit long-range German planes to fly out beyond the British Isles, 500 to 600 miles to sea, and there to spot the incoming convoys. The spotter planes may or may not attack the convoys. Their first duty is to notify the enormous fleet of small submarines, operating from French ports, which lie out in the danger zone. On information supplied by the airmen, the convoys are located for the submarines. The submarines then intercept the convoys, follow them until dusk, and when the light is failing come up among them and send their torpedoes right and left into the helpless freighters. The swift, armed passenger vessels which are now the chief British reliance in convoy work can do little against five or six submarines. They may get one, but if the interception of a convoy is successful, the submarines do more damage than can be done to them.

The German submarine fleet is now so large that during one day in December a total of 85 were known to be at sea. This was high, and probably represented the submarine fleet at the moment when replacements and vessels long in service were simultaneously at work. At present, British shipping losses are comparatively small, since the days are so short and the winter weather so bad that the spotting planes need very good luck to find a big prize. But submarine output still continues—it is believed that the Germans will have 100 this month. And before long, as the days lengthen and the skies clear, the task of the spotting planes will grow terrifyingly easier.

SUCH IS the nature of the danger at sea. To meet it, the British must rely chiefly on the strength of their navy and the size of their merchant fleet.

The total of shipping available to Britain since the start of the war, including vessels obtained from allies, purchased or chartered from neutrals and requisitioned from enemies, is in the neighborhood of 22,500,000 tons. Since the war started, about 4,500,000 tons have been sent to the bottom by enemy action, and because of the war blackout, another 1,000,000 tons have been lost by maritime disaster. That leaves approximately 17,000,000 tons of shipping now controlled by Britain. British shipyards, as yet untouched by air attack, are working day and night to maintain the British tonnage, but the 1,500,000 tons they can send down the ways each year is no more than a third of the yearly loss at the present rate.

Because of the situation already described, the loss rate is likely to rise cruelly. Meanwhile, although 17,000,000 tons of shipping seems an immense total, the lifeline is even now stretching very thin. One reason is the British African campaign. The troops in Egypt must be supplied. A great part of the navy is in use in the Mediterranean. Vessels carrying supplies to Egypt avoid the dangerous but short Gibraltar route, traveling the long way round the Cape to Suez. The warships in the Mediterranean reduce the number available for convoy duty in the Atlantic.

THEN THE CONVOY system itself gravely reduces the usefulness of tonnage. Ships traveling over 14 knots go unconvoyed. All ships slower than that must accommodate their speed to the speed of the slowest vessels in a group of 20 or 30. Rendezvous also must be kept. Thus, experts estimate that the convoy system cuts shipping efficiency by 50 per cent.

The effect of what has happened to date is to be seen in simple shipment figures. During the summer, American factories were sending 1,000,000 tons of manufactured and scrap steel, for example, to Britain every month. Now, steel shipments are running about 30 per cent less, between 600,000 and 700,000 tons monthly. If the worst is permitted to happen, in fact, the British lifelines may actually snap this spring. Fortunately, it is in this country's power to maintain Britain's lifelines. We can do it by intelligent, economical use of our own merchant marine, under the lease-lend bill, without either repealing the Neutrality Act or sending our war vessels on convoy duty. But if the lend-lease bill is to be endlessly debated, or amended into ineffectivness, we shall not be ready to act in time.

Regularly On This Page:

ALSOP AND KINTNER—Sunday, Monday, Tuesday, Wednesday, Thursday.
DOROTHY THOMPSON—Monday, Wednesday, Friday.
WALTER LIPPMANN—Tuesday, Thursday, Saturday.
MARK SULLIVAN—Sunday, Tuesday, Thursday, Saturday.
ERNEST LINDLEY—Sunday, Monday, Wednesday, Friday.
BARNET NOVER—Monday, Wednesday, Friday.
WESTBROOK PEGLER—Daily, except Sunday.

Columnists express their own opinions. The Post's opinions are in its own editorials.

Fair Enough

By Westbrook Fegler

The Canines Howl

SOME NIGHTS when the moon is bright the dogs around and about get into the wildest wrangles usually starting with some chance remark by one of them which seemingly could be dismissed as nothing but a harmless crack. But on such nights—and they seem to come in cycles—their tempers flame, and something that the big black one says will call for a snappy retort from a little mutt, and the nondescript up on the rock will put in his 2 cents, and away they go for hours.

It all has a ring of insincerity when you try to analyze it, as though they were trying to outclever one another in repartee from a safe distance and under certain well-understood rules which apparently preclude physical controversy. For when morning comes, and they are out and around again, the ancient amenities are observed as usual, without the slightest reference to the most insulting remarks of a few hours ago.

THERE IS NOTHING more corny in the tricks and devices of craft than the attempt to translate the thoughts and comments of dogs into human language. It is usually done in pidgin-baby-talk idiom which certainly is inappropriate to the robust nastiness that fills the night on these occasions. I haven't the faintest idea what these dogs really are aroused about, but in tone and the incoherent drift of their wrangles they make me, a columnist, feel self-conscious and embarrassed so soon after a national election.

Some of their angry cries seem to have the ring of "dirty Communist," "labor baiter," "Wall Street lawyer" and "appeaser," but it is impossible to make any sense at all. For two of them will be yelling away in the most ferocious direct debate when a third chimes in with something that might be "yes, and why doesn't Joe Guffey pay his income taxes like the rest of us?" which is cutting, of course, but, after all, a very remote side issue.

THERE IS a grave St. Bernard whose bearing and comments could be likened to those of a shaggy elder statesman, with no selfish political ambition, who interrupts only when the strife becomes unbearably pointless, as though to drop in a wise observation out of long experience.

Though the shrill and angry irrelevancies that bounce from ridge to ridge in the bright, cold night, and endlessly on to other ridges, the clamor extends nobody knows how far, his deep voice offers a suggestion, usually rather condescendingly, and the others stop for a moment, as though at a loss and rebuked. But then there comes a sharp and aggressive "and, furthermore," from the yellow cocker, and they are all at it again, except the St. Bernard, who goes back to his office in the Senate, so to speak, and withholds himself from the snarling futility of mean dispute.

What starts them off, what they settle by their ill-tempered wrangling or why, of a sudden, it seems agreed that the debate is ended, with so many issues still unsettled, no man can know any better than they can know why their people do the like. But certainly many of their comments have the sound of extravagant overstatement, distortion and petty faultfinding, and you would assume that, after this, certainly many of them could never be friends or even civil to one another again.

I AM ALMOST certain that the name-calling—as President Roosevelt, of all persons, once said—is the refuge of the one who had run out of intelligent argument, and there is one disputant whose fierce personalities irresistibly remind me of Mr. Ickes.

Yet, as I say, almost as though the election returns had just come in, there comes a moment when, by common agreement, they fall quiet, not in an instant, of course, but quickly, nevertheless, with just a few voices trying to carry on in distant places a while longer. Receiving no answer, they, too, subside, and peace comes to the hills in the moonlight.

Whatever they say, obviously in the heat of debate, they do not really mean their more extreme aspersions. For when day comes, barring a few sulky growls and some rise of hair along the neck at first, they resume relations with rarely a serious fight. And they are all pretty decent, friendly dogs, too, when you know them personally.

While Hope Remains

By Barnet Nover

Hitler And The Conquered Peoples

SIX MONTHS have elapsed since France was crushed under the wheels of the Nazi juggernaut; seven months since Belgium and the Netherlands were overrun; eight months since Norway and Denmark lost their freedom; 16 months since Poland was partitioned; 21 months since the last spark of Czecho-Slovak independence was snuffed out. And it is almost three years since Austria was swallowed up.

In none of these countries has opposition to Hitler and the Nazi regime been wholly stamped out. In some of them, particularly Norway and the Netherlands, the spirit of resistance appears to be growing. In all of them acts of sabotage and obstruction have been and are being committed. But nowhere in German Europe has any popular uprising taken place.

THE REASON why none of the captive peoples of the Third Reich has risen in rebellion against the conquerors is obvious. The conquered are wholly disarmed; the conquerors are not only in possession of the instruments of force but have again and again demonstrated their readiness to act with unmitigated brutality against those who cross their will. Bare hands and bitter hearts are no match against machine guns and tanks and dive bombers.

That is why we cannot assume, as some do, that the subjugation of all Europe is beyond Hitler's reach. It is not. Should he triumph over Great Britain he will unquestionably be powerful enough to put down every flare-up of rebellion in any area under his control. Frenchmen and Belgians, Hollanders and Norwegians, Danes and Poles may never willingly do the bidding of their German taskmasters. They may have no choice in the matter. In the meantime, we can anticipate that the Nazis will proceed in the case of the more recently conquered countries to do what they have so ruthlessly been doing in the areas which came earliest under their control. They will liquidate the leaders, close the cultural centers, undermine national consciousness, reduce the people to the status of serfs and slaves.

The Nazis have done it and are doing it in Czecho-Slovakia and Poland and in parts of France, notably Alsace and Lorraine. There is no reason to believe the Dutch and the Danes, the Norwegians and the Belgians will be spared any longer than Hitler finds it necessary to spare them.

WHETHER OR NOT the Nazi regime succeeds in wiping out the national consciousness of the peoples now living under German domination, and under the most favorable circumstances that may take a long time, there is no reason why a victorious Germany cannot indefinitely keep the conquered peoples in a state of subjection.

She is certainly doing so now when, in some respects, the task is most difficult. For the hope of ultimate redemption from Nazi bondage is a flame which is not dying in Europe. It is being kept alive as a result of British resistance; as a consequence of Italian failures in Greece, Albania and Africa; by the speeches of Churchill and Roosevelt; by the reports of increasing American aid to Britain. No censorship can keep from the captive peoples the news of what has been taking place in Europe in the months since the fall of France, when Hitler's final triumph seemed on the verge of achievement.

The drone of British bombers flying over Holland and Belgium to Germany is music to the heartsick peoples of the Low Countries. The fact that Hitler and Mussolini were compelled to hold their last meeting in secret to avoid British bombing planes is a reminder to everyone that Britain, far from being conquered, can hit back. Every British raid on German-held territory is a proof of the same fact.

But would the flame of resistance burn as brightly as it does now in certain parts of Europe if Great Britain were overwhelmed? It is difficult to believe that. Europe will never submit gladly or willingly to German domination. But sullen acquiescence to the Nazi yoke may from Hitler's point of view be enough. He has built his empire on the foundation of other peoples' despair. If he wins over Britain he will have an all-powerful ally in the hopelessness of his victims.

The Once-Over

By H. I. Phillips

What! No Changes?

There is talk of discontinuing any changes in automobile models during this year, but the decision should not be made except as a last resort. Few things will break down the morale of the people more than a sudden suspension of their ancient right to trek down to the annual auto show and see how many gadgets have been shifted.

There is a limit to sacrifice. And it may be reached when you ask Americans to go through a whole year in which even the windows in automobiles open the same way they did before.

You can get Gus Q. Citizen to give up many things in a crisis without a squawk. He will give up meat, cut down on fuel, and if necessary climb into a uniform to defend his country, but when you ask him to take calmly the news that Detroit will turn out sedans with the humps and bulges unchanged, you're taking a chance on insurrection.

Elmer Twitchell is among those horrified by the prospect and he has written the following appeal to the President:

"Dear Franklin: If you want the morale of America kept intact, do something at once to stop this idea of no changes in auto models during the emergency. Year after year, through floods, fires, duststorms, quakes, strikes, erosions and depressions, no matter what happened to the country, automobile models came out every season full of changes. The more trouble, the more changes. And the people of America are not going to feel that everything is all right if cars come out next fall with the starting button right where it is today, and with the gear shift not lowered, raised, hidden or camouflaged in any way.

"Franklin, if we are to come through this great crisis okay, don't prevent those auto makers from monkeying with the gadgets, color schemes and front ends. It's little things like that that undermine confidence, kill causes and lose wars.

"Of course I want the auto industry to concentrate on defense, but it must make a few changes in the limousine and roadster models if we are to remain a happy people. See that the least they do is to keep shifting the doorknobs.

Yours for unity and a harder search for the starting button every season.

ELMER TWITCHELL.

And we think Elmer is right. If the President doesn't do something, Congress should.

Elizabeth Arden
for winter-dry skins . . .
ORANGE SKIN CREAM
Steam heat and sharp winds work havoc with your precious skin: Counteract their effect with a nightly soothing with Miss Arden's rich Orange Skin Cream, specially prepared to help soften and relieve that "dried-out" feeling. Smooth it on for a few minutes each night, removing the surplus . . . or leave it on while you sleep for a satin feeling in the morning.
1.00 to 8.00
The Newer Jelleff's
Bronz-glo . . . Newest Make-up tone! Ask our Arden Salespeople! Arden Section, Street Floor.

FRENCH SHRINER & URNER TRADE MARK EXTRA QUALITY
Semi-Annual
SALE
FRENCH, SHRINER & URNER
America's Finest Shoes for Men
SHOES
ENTIRE STOCK
CUSTOM GRADES
$9.95 $10.65 $11.45
SHRINER SHOES $7.95
Made by French, Shriner & Urner
LEWIS & THOS. SALTZ
INCORPORATED
1409 G STREET N.W.
DISTRICT 3822
NOT CONNECTED WITH SALTZ BROS. INC.

Post Staff Photo

$3,000 Gift—A $3,000 dental clinic, gift of the Variety Club, was dedicated yesterday at Children's Hospital. Shown at the ceremony as Milburn Colvin 3d, of 3712 Windom Place Northwest, cut the ribbon on one of the cellophane-wrapped dental chairs, are (left to right) Hardie Meakin, the club's chief barker; Miss Mattie Gibson, hospital superintendent, and Rudolph Berger, chairman of the Variety Club's welfare committee

Police Praised in 'Crimeless' Inaugural

Patriotic Colors Voted for Spring

The girls will blossom forth this spring in red, white and blue, according to patriotic trends indicated at the annual Los Angeles spring fashion opening this week. The patriotic colors form the ruling color combination of the show.

Shapely Muriel Morris shows how effective the combination can be in bathing suits. It is of cable stitch with alternate stripes of red, white and blue.

FOR A PATRIOTIC EVENING—Betty Stanton models this gown with a red and white stripped skirt and a blue jersey draped bodice

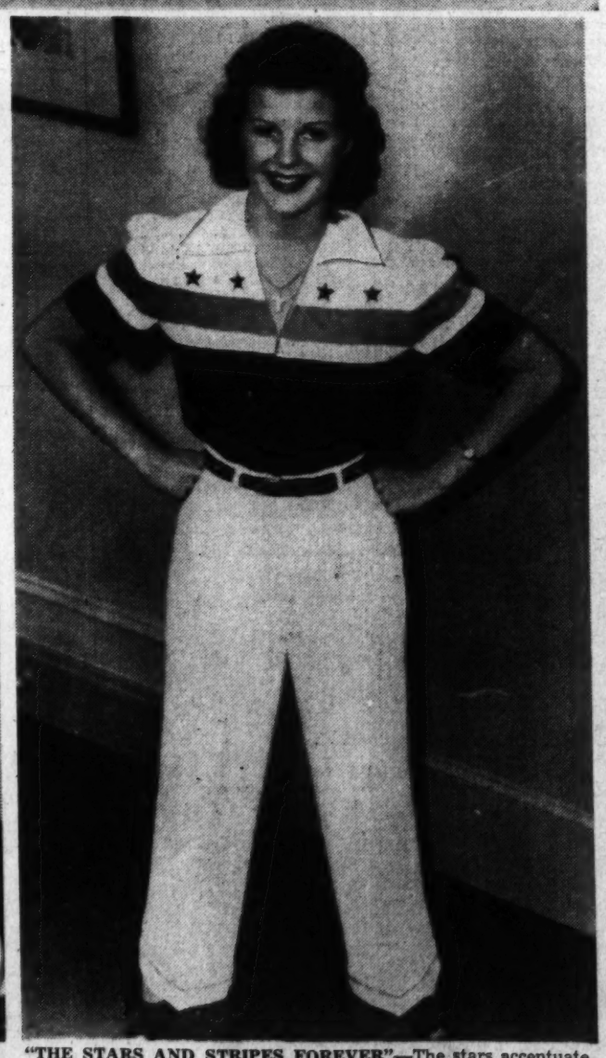

"THE STARS AND STRIPES FOREVER"—The stars accentuate the patriotic motif of the—you guessed it—red, white and blue slack suit. Rosemary LaPlanche models it. The trousers are man-tailored. Oh, strike up the band!

Two Women Detectives Share in 'Pay Off'

By John Singerhoff
Post Staff Writer

With shiny tin badges and close to $10,000 in their pockets, 400 out-of-town policemen and two policewomen left Washington last night, well satisfied with their three-day "bus man's holiday."

They came to town Saturday for the Inauguration and worked as they would at home—as cops. Some of the visiting policemen never even saw the President.

The "payoff" came at 1 p. m. yesterday, in front of District Court, when 80 detectives of the detail, including the two women, lined up to receive the praise and thanks of Maj. Ernest W. Brown and Inspector Bernard W. Thompson—and $45 each. They were paid $15 for each of the three days.

They told the men that their work "prevented a single crime."

The two women—Mrs. Constance Geltman and Mrs. Barbara C. Popken, both New York City policewomen—with typical feminine enthusiasm, were "thrilled" by the Inaugural and thought the police "did a splendid job."

Both women were chosen for the detail from among 160 other policewomen in New York, in answer to Maj. Brown's request for "the best two women detectives." They are attached to Woman's Bureau and specialize in criminal work, they said.

Mrs. Popken is a veteran of 17 years' service and is old enough to have a married daughter. She wouldn't reveal her age, nor did her gray hair give her away. Her "partner," Mrs. Geltman, is a rookie with less than a year's experience. But Capt. Rhoda Millekin, commander of the local Women's Bureau, described her as "an excellent officer."

Both women "worked" the hotels during the three-day period, "protecting male visitors from designing females," as Capt. Millekin put it. They were teamed with two local policewomen, Detective Pearl Pythian and Private Mary Ward.

THEIR WORK DONE WELL—Local and out-of-town detectives pictured on the steps of District Court Building yesterday to receive payment for their work in connection with the Inaugural ceremonies

POLICEWOMEN PLAYED A PART—Chief of Police Brown chats with Constance Geltman (left) and Barbara Popken, New York City policewomen brought here to aid in police work during the Inaugural

The 320 uniformed patrolmen from New York, Philadelphia and Baltimore, who handled the crowds and traffic, also were excused. They too received the souvenir badges and $8 for each day, in addition to their traveling expenses.

Records show that not one visitor was flim-flammed or robbed during the Inaugural ceremony. One robbery occurred Monday night and one man reported his wallet "either lost or stolen."

Post Staff Photo

Defense Trophy—Benjamin Cruickshanks, sergeant major of the Calvin Coolidge High School cadet corps, shows Principal Thomas J. Holmes the National Defense trophy presented to the school yesterday by the Washington Chapter of the University of Virginia Alumi Association. The award was made in recognition of the school having the greatest percentage of students enrolled in cadet corps in the District public schools

Associated Press WIREPHOTO

His 2d Term—W. Lee O'Daniel and Mrs. O'Daniel march into the Inaugural stand at Austin, Tex., beneath the raised sabers of a crack drill unit from Texas A. and M. College. Following this ceremony, Gov. O'Daniel took the oath of office for his second term

Exercise Hips For Trim Lines, Expert Advises

Carol Bruce Retains Slim Loveliness Through Calesthenics

By Ida Jean Kain

THE SCREEN is such a meanie about exaggerating an extra fraction of an inch in measurements that when a stage star signs for the movies she can't rest until she slims down—whether she needs to or not!

Take Carol Bruce. She is so patently one of the main reasons why the public is thoroughly sold on the Broadway hit, "Louisiana Purchase," that it will probably be months before she starts her screen career. But she says she has to get busy. She thinks she has "hips."

She is 5 feet 5 without shoes, weighs only 126 pounds, and has these lovely measurements: Bust, 34 inches; waist, 24 inches, and hips, 35½ inches. Nevertheless, she is determined to improve on perfection, and it's a fact that she doesn't have much time, what with singing in the show, over the radio, and posing for pictures several times a week.

The program she considers most efficient for slimming the hips fits in beautifully with the plans of those who really need to lose some inches off this measurement, and if you should happen to be in the heavyweight class, with from 50 to 100 pounds to lose, you couldn't find a better set of exercises. Start off with this one:

Half-Barrel Roll Trims Hips

Sit on the floor with legs straight and together, but heels held slightly off the floor. Try to keep your balance as you lean back; arms held straight out at the sides, shoulder level. Ready? Go into a half-barrel roll, first away over on the right hip, then give yourself a push and roll back over to the left side. This roll should take in a rear projection as well as pads on the outer side of either hip. Keeping the feet off the floor helps to tone the lower abdominal wall.

For variety and increased efficiency in your exercises, do this one: Lie back on the floor with hands clasped back of head, legs straight down on floor, and raise alternate legs from the hips to form right angle with the trunk. Repeat 10 times, relax for a minute, then roll again.

A full-length roll takes in more territory—it will smooth the thighline, too—and is a valuable addition to hip subtraction. Lie on the floor, hands clasped above the head, arms framing the head, and legs held together and straight. Use the upper arms and shoulders as propellers and roll yourself from side to side. Finish by rolling over and over, then rest—you'll need it!

THREE-WEEK BEAUTY DIET—12th day

BREAKFAST	CALORIES
Orange juice, ½ glass	55
Poached egg on thin slice toast, ½ pat butter	150
Coffee, clear	
	205
LUNCHEON	
Grilled hamburger on bun	200
Pickles	10
Coleslaw	25
Skim milk	80
	315
DINNER	
Lamb chops, 2 (trim off all fat)	200
String beans—all you wish	30
Butter, 1 pat, ¼ inch thick	50
Head lettuce with 1 tbsp French dressing	75
Roll	100
Fruit, fresh	100
	555
TOTAL CALORIES FOR DAY	1,075

Mary Haworth's Mail

Almost Impossible for Parents to Exert Healthy Influence on Children's Lives, Without Standing Accused of Stifling Interference, Mother Reports

DEAR MARY HAWORTH: My daughter, 19, has been continually "on the go," socially, this winter—keeping very late hours. This is understandable, when she is attending debutante dances, which begin and end late. But I am seriously concerned about the hours she keeps on "regular dates"—for the movies and such. On such occasions, she comes in as late as 3 a. m. or after. Or, if she gets home around midnight, the boy stays until 3 a. m. or later, until I am forced to ask him to go home. Then both of them feel, resentfully, that they are being "treated like children." I would not object to the boy's staying until 1 a. m., but I certainly think he should leave at that hour.

My daughter feels that she should be "allowed to lead her own life." She thinks I am "old fashioned." Her attitude toward me, and the standards I believe in, seems to be the typical "younger generation" attitude toward parents today. She is rebellious at any suggestion of discipline—and I often wonder how (or where) it is all going to end.

My father was a physician (a general practitioner), as is my brother—and as a result of my association with them, I have had occasion to know more than most women do, about the tragedies which overtake reckless, unchaperoned young girls. I know how often the family doctor hears the pitiful wail—"But doctor, I trusted my daughter absolutely!" Or, "Doctor, I trusted that boy as I would have trusted my own son!"

There is no satisfactory repairing of the damage, once it has been done. Those who seek to give aid and consolation in such circumstances grimly feel that the tragedy might have been avoided had the parent been actively on the job. How can a parent ever know when his child is strong enough to resist temptation? Every parent wants to trust his child; wants to believe the best of his son or daughter—and is slow to believe and quick to resent the outsider's distrust or criticism. But none of us parents dare close our eyes to the emotional dangers and moral temptations which surround our young people continually.

So please, Miss Haworth, let our young people hear from you just how wrong—how dangerous—are very late hours. Perhaps they will give more respect to your opinions than to those of us parents—because convinced of the detachment of your viewpoint. It is almost impossible for the average parent to exert a proective influence in his children's lives—an influence unselfishly intended to protect their best interests—without inviting the charge of "trying to lead their lives for them." I am awaiting your comment with much hope. Gratefully yours.

HARASSED MOTHER.

Era of Youth-in-Saddle Is on the Way Out

DEAR H. M.: In the current issue of the Saturday Evening Post you will find a fascinating editorial article written by Will Durant, under the title, as I recall, of "Discipline or Slavery." Reviewing democracy's chances to survive dictator attack and disparagement—and to emerge triumphant, strengthened and purified to impose the framework of the world's future social order—Mr. Durant points the individual's inescapable responsibility for the success or failure of this most-nearly Christian way of life. And he mercilessly delineates, in passing, the spineless incompetence of the average American parent in dealing with his obstreperous offspring.

That parent who forlornly or frantically laments his children's perilous waywardness is a parent who 'himself lacks those qualities of judgment, strength, obedience to reason, justice and a spiritually higher authority, which he looks for in vain in his children's characters. As has been said, you cannot give what you haven't got—and the reason so many parents fail to bring their children to disciplined young adulthood is because these parents themselves fought shy of the discipline of parenthood.

They neglected to address themselves to the manifold responsibilities of splendid child rearing with that faithful, intelligent exactness which is necessary to success in any vocational or avocational endeavor. At various stages along the way, they had taken holidays from their task—because they were "tired," or "too busy" with other things; or because somebody else seemed qualified to relieve them of the job; or because they believed the children would "turn out all right, without too much bother; after all, they have all the advantages, etc., etc."

The time has come—I agree with Mr. Durant—for parents to have done with this business of humoring and placating youth; of courting youth's good will with complaisance and meekly hopeful concession. The time has come for parents to do an about-face and once more become parents in the old-fashioned, rigorous spirit of the term. Let them tell their children what they can and cannot do, under their parents' roof and as their parents' dependents. And let them see that their rules and wishes are obeyed. Let the children adapt themselves to the stern necessity of earning their parents' good will, for a change. After all, their (the children's) success in the larger world of affairs—in the social arena, in the field of work, etc.—is and will always be largely contingent on their versatile ability to accummulate the deserved and discriminating approbation of their elders.

Conversing recently with an authority on "adolescent psychology," I was pleased and astonished to hear him say, in effect, that he was getting pretty fed up with the latter-day, widespread, nonsensical notion that to be a parent is, automatically, to be in the wrong and guiltily on the defensive—in the matter of dealing with adolescent offspring. Talking, also, with a brilliant young "career man," who is the father of three small children, and whose ancestors for generations have been exclusively Protestant in their religious faith—I learned that he believes Catholic convent-school training for girls (with its emphasis upon duty, virtue, obedience, industry, piety, etc.) has no superior in the academic field of feminine character-building.

These views I construe as straws-in-the-wind, indicating that the "hey-hey" era of the past two decades—which saw American youth in the saddle, scornfully riding apologetic, long-suffering parents to the limits of their muddled endurance—is rapidly drawing to a close. Now, we approach a New Order of things. The whole Occidental world is engaged in rediscovering eternal and changeless spiritual and social and personal values. The importance—the moral and social indispensability—of austerely self-disciplined individuals is again being stressed.

And the girl or boy of today, who entertains the faintest hope of discharging with honor the grave responsibilities which will be his (and hers) tomorrow, must begin now to walk, by deliberate choice, in the invigorating and spiritually muscle-tautening paths of righteousness. Those who will not voluntarily fall in line must, for their own sakes, be cuffed into line. And those who definantly persist in falling out of line must be regarded as flagrantly sleazy and irreclaimably worthless human material.

As for the dangers to youth inherent in late hours—the real danger lies not in the hours, but in the philosophy of behavior implicit in irresponsible, shortsighted night-prowling and post-midnight oil-burning. Those are the wastrel's, not the worker's way. They proclaim the moronic, hedonistic assumption that one's reason-for-being is just to have fun. And those who permit themselves (or are allowed by guardians) to proceed on that assumption, are due for a sad awakening and a dreadful hang-over, in the years ahead. M. H.

Miss Haworth will be glad to help you in solving your problems. Write her in care of The Post Woman's Page.

Two Trends in Spring Hats—the Sailor and the Visor

The sailor hat of the gay 90's is now back in the spring hat picture—in modified form. This Madagascar straw with orange raffia edging and hatpin looks like it might have topped the headdress of a Gibson Girl. It is worn juantily

A visor hat is the thing this spring whether it's the influence of the Navy or a copy of your own little boy's cap. Movie Actress Ann Edmonds wears here a new version in mustard gold suede. The perky little bow is a new note of trimming

The Gentler Sex

By Malvina Lindsay

Belshazzar's Feasters

"More work and less chicken a la king," is the slogan of a new patriotic movement being launched by Mrs. Henrietta DeGoofey, noted crusader and president of the Do Something About It League.

Mrs. DeGoofey

"The women of the United States are literally eating themselves to death in the name of business, charity, club work and even sociability," declared Mrs. DeGoofey yesterday at her press conference.

"While Rome burns, they are stuffing themselves with chilled melon balls, lamb chops in panties, chicken in timbales, chicken in patties, chicken en casserole, Duchess potatoes, Frenched string beans, rum ice cream, macaroons, cheesed popcorn, ribbon sandwiches, radish roses and pigs in blankets.

Too Much Stuffing And Confabbing

"While millions of people abroad go hungry, American women are ruining their figures and their digestions and wasting centuries of time confabbing at luncheons, dinners, teas and cocktails. It has apparently become impossible for a group of women—or even two—to get together to discuss or plan anything without it's being over a serving of capon and peas, a cup of tea and a chocolate cream puff or a Martini and stuffed artichoke."

"But, Mrs. DeGoofey," protested a director of public relations for a large paper lace doily company, "don't you think it really saves time for people to transact business at luncheon or cocktails?"

"I do not," was the reply. "I have never known of a so-called business get-together over food that did not take at least two hours and from which everyone did not leave stuffed, uncomfortable and completely fuzzy in the head concerning what had been talked about."

"But where would people do their work if not at luncheons and cocktails?" asked a contact woman for the Associated Nut Cup Corporation.

"At a desk, in an office, for one place," retorted Mrs. DeGoofey.

"Where would they meet?" asked the editor of the Amalgamated Ladies' Quarterly.

Squab and Caviar For Humanitarians

"At their places of business, in their homes, or even in a hired hall. There is no reason on earth why women in business, or even in social life, must have something to chaw on the moment they get together. There is no reason why the members of a club committee have to have a cup of chocolate with whipped cream, or a highball with potato chips, every time they meet to plan how to raise money to have the piano tuned. There is certainly no reason why organizations trying to help the bombed and the starving of Europe or the needy of this country should have to go on interminably discussing the matter over squab and caviar.

"There is no reason why every time a club holds a convention it should waste the delegates' time by a succession of teas, cocktails, buffet suppers, banquets and receptions.

"The situation is equally as bad in social life. Two women cannot get together for a friendly chat without doing it over a $1 five-course luncheon. A lecturer cannot deliver a message without facing a drowsy banquet audience stuffed with filet mignon and chocolate frappes. People cannot attend the theater without dining in Roman orgy fashion before and then rushing out after the last act to eat again. And with the world in the state it is my contention is that such stuffing is not only time-wasting and harmful, but in extremely bad taste."

"What steps do you plan in your anticating crusade? asked a "campaign" reporter.

"I shall make a full announcement of my plans Wednesday," was the reply. "On that day the members of my campaign committee will get together to talk things over in at a luncheon in the Byzantine Room of the Hotel Swank."

Social Dancing Self-Taught

AN INVITATION to the platinum room—Tommy Jones' orchestra playing! What girl isn't aching for such a chance? But pretty dresses and a charming smile aren't enough to win an invitation like that; you have to be a really "A-1" dancer, know the Conga and other smart steps.

That's why a clever girl will practice at home, learn steps perfectly with diagrams and directions. You won't catch such girls ruining their chances by sighing, "Oh! I can't dance that one!"

You can easily master the basic Conga step we've shown. To get that "native" Cuban flavor you dance with feet flat on floor, knees relaxed and hips swaying smoothly. Each accented fourth beat you emphasize with a slight kick.

Count 1—Step to side on left foot, hips sway left. 2—Cross right foot over left, hips sway right. 3—Step to side on left foot, hips sway left. 4—Give sideward thrust of hips and kick with right foot, turning slightly to right.

And how are you on those perennial favorites, the waltz and fox trot? Even more important to a girl's popularity to be able to do the familiar steps really well, know the smart variations, too.

Make your dancing bring you more exciting dates! Our 40-page booklet, "Social Dancing Self-Taught," gives diagrams and directions for the waltz, fox trot, Westchester, shag, tango, rumba, Conga and Lindy hop. Has basic steps, variations; pointers on leading and following.

Send 15 cents in coins for our booklet, "Social Dancing Self-Taught," to The Washington Post, Home Institute, 109 West Nineteenth Street, New York, N. Y. Write plainly your name, address and the name of booklet.

New Patterns In Tablecloths

If you're getting tired of the classic chrysanthemum and rose patterns in your tablecloths, consider some of the more modern designs being produced by the Irish linen damask weavers. For instance, there's one design which features the Bermuda Easter lily. Another takes the famous Maine pine tree and weaves it into a cloth which would be perfect for the Christmas dinner table. Still another uses ferns, grasses and lily pads to make a pattern reminiscent of a woodland scene. And there are plenty more ideas, too, which will add a fresh touch to your festive board.

Minipiano
A PRODUCT OF HARDMAN

Small in size, but rich in tone.

HUGO WORCH
1110 G St. NAt. 4529

Free Parking Rear of Store

January Clearance of Fine Handbags

REDUCED

1/4, 1/3, 1/2

Included in our Annual Sale of fine handbags are suedes, calfskins, and alligators. Every bag is from our regular stock.

Calfskin Bag shown above reduced from 10.00 to 5.00.

1141 Connecticut Ave.
2 Doors Above the Mayflower

Camalier & Buckley
Fine Leathernuts

Exclusive OSHKOSH LUGGAGE *With Us*

BEST & CO.
4433 CONNECTICUT AVE., N. W. • EMERSON 7700

GLEN PLAID...
Suit-of-the-Season

19.95

ONE of the first signs of Spring-to-come . . . crisp little thoroughbred suits with the clean-cut lines *Young Cosmopolitans have always loved. This year's favorite is the Glen Plaid. Originally a fine men's suiting fabric, it has a new charm in trimly tailored feminine suits for 1941! Gray or brown. Sizes 11 to 17.

*Reg. U. S. Pat. Off.

WOODWARD & LOTHROP

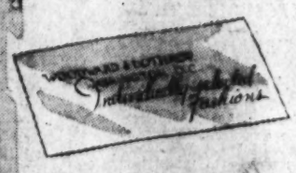

Individually selected and exceptionally charming, a woman's dinner dress—ethereal alliance of rayon-and-silk Alencon-type lace and silk marquisette—the lace a lissom sheath, the marquisette lighthearted. Distinctive mauve with pin that matches admirably. Size 38, but you may order in other sizes.

$89.75

WALNUT ROOM, THIRD FLOOR

The Newer Jelleff's

NAVY SIGNALS

Gangway to navy blue with red accessories! Red bags, red gloves, red belts, red hats! Let your first greeting to the new season be in "Navy with red!" See here, how the **Newer Jelleff's** and the **new fashions** go together!

Misses and Womens Dresses, Second Floor; Junior Dresses, Fourth Floor.

The short bolero—Embroidered navy rayon sheer frock for Shorter Women. Also black. $29.75

The Puritan collar on demure frock of navy blue rayon sheer for Juniors. Also black. $19.95

The Shoulder-wide collar on navy rayon crepe for Misses. Also black. $29.75

The Hats pictured! Carrying out the Navy and red theme —$5 to $10.

RED

With Navy...

Wear Rodeo red
Matched accessories from our 'Frontier' colors. Gloves, $2; Bags, $3; Belts, $1, $1.50.

Wear Canyon red
"Three-on-a-Match" accessories. Gloves, $2; Bags, $3; Belts, $1 and $1.50

Wear Volcano red
Accessories from our "Hawaiian Hues" group. Gloves, $1; Bags, $3.

Mrs. Roosevelt Begins Another Bustling Week

Unfatigued After Round of Inaugural Activities, First Lady Starts New Calendar By Receiving State Governors Group Today

By Hope Ridings Miller

ALMOST ANY WOMAN except Mrs. Roosevelt would take a nice long rest—after the hectic round of appointments, parties and continual hand-shaking that she has negotiated the past few days. But there's no vacation in sight for the indefatigable First Lady, who outlined at her press conference yesterday a forthcoming calendar that will keep her going at usual high speed from now until her next press conference, Wednesday, January 29.

Hope Ridings Miller

Yesterday afternoon she attended the educational and recreational conference at the Hotel Washington, and then managed to get back to the White House by 3 o'clock to receive Mrs. B. J. Thill, who was named "typical consumer" by the National Retail Merchants' Association. An hour later, the First Lady attended the dedication of the new ward at Freedmen's Hospital. Accompanying her was Wayne Coy, assistant Federal security administrator.

Mrs. Roosevelt will receive a group from the Council of State Governors at the White House at 4 o'clock this afternoon. She will be guest of honor at a luncheon given by Mrs. Harold Ickes tomorrow and in the afternoon she will attend the tea of the New York branch of the Colonial Dames at Dumbarton house. Later, she will receive at the White House a Colgate University study group.

The Cabinet dinner for President and Mrs. Roosevelt is scheduled for tomorrow evening, at the Carlton Hotel. On Friday, the First Lady will go to New York to attend the dinner of the Women's Trade Union League. Her calendar for Saturday includes a visit to the Indian exhibit at the Modern Museum of Art and a luncheon given by the New York Housing Authority. She will return to the White House Saturday evening.

To Fete Actors Sunday Night

Following the performance of "Old Acquaintance" at the National Theater Sunday night in connection with the President's Birthday celebrations, Mrs. Roosevelt will entertain members of the cast at the White House. On Monday, she will be off to New Haven, Conn., to speak to an undergraduate group at Yale University, and she will return by plane the following day in time to be feted at a luncheon given by Mrs. Henry A. Wallace. At 3:30 Tuesday afternoon, the First Lady will gather in a group to hear Jerome Davis describe the work he did in the last year, and a similar program he is carrying on now in connection with prisoners in Canada.

On Tuesday evening, Mrs. Roosevelt will attend a dinner here for the Open Road group—an organization interested in arranging study trips through the United States and South America.

Mrs. John Boettiger, daughter of President and Mrs. Roosevelt, will be among the guests at Mrs. Ickes' luncheon tomorrow. The party will take place at Headquarters Farm, the Ickes home near Olney, Md., and others in the company will include Mrs. Felix Frankfurter, Mrs. Henry Morgenthau, Mrs. Frank Knox, Mrs. Lyndon Johnson, Mrs. Archibald MacLeish, Mrs. Joseph E. Davies, Miss Helen Gahagan, who, with her actor husband, Melvyn Douglas, is visiting Secretary and Mrs. Ickes; Mrs. Benjamin Thoron, Mrs. Dean Acheson, Mrs. Michael Straus and Miss Ruth Finney.

Mrs. Ickes and Mrs. Claude R. Wickard will be the two Cabinet hostesses who will be "at home" this afternoon from 4 to 6 o'clock. The former will receive at Headquarters Farm, while Mrs. Wickard will entertain in her apartment at the Westchester.

Assisting Mrs. Wickard will be Mrs. Paul H. Appleby, Mrs. Grover B. Hill, Mrs. Milton S. Eisenhower, Mrs. Henry G. Knight, Mrs. Mastin G. White, Mrs. Carl R. Robbins, Mrs. James T. Jardine, Mrs. Milo R. Perkins, Mrs. C. W. Kitchen and Mrs. Calvin B. Baldwin.

Mrs. Ickes will have in her house party Mrs. Frank Walker, Mrs. Jessie Jones, Mrs. Claude Pepper, Mrs. Oscar Chapman, Mrs. F. L. Thomas, Mrs. Francis Miller, Mrs. E. Brooke Lee and Mrs. Robert Kintner.

SOCIETY-GO-ROUND: After a whirlwind of Capital parties in their honor, the U. S. Ambassador to Brazil and Mrs. Jefferson Caffery have gone to New York. They will sail from there on Friday for Rio de Janeiro. One of the parties given in their honor here was the New Orleans dinner at which Senator and Mrs. Allen J. Ellender were hosts.

Others in the company were Senator and Mrs. John Overton, former Senator and Mrs. Sherman Minton, Mr. and Mrs. Paul Wooton and Mrs. R. D. Pardee. Ambassador and Mrs. Caffery also attended the dinner given by Undersecrtary of State and Mrs. Sumner Welles on Monday evening. . . . Mrs. Lionel Atwill will be guest of honor at a dinner to be given by Irving Harris, of New York, on Friday evening at the 1925 F Street Club. . . . Douglas Chandor, noted portrait painter, and Mrs. Chandor, who have been at the Mayflower for the past few days, left last night for New York. They will return to their home in Weatherford, Tex., within a few days. Yesterday morning they were breakfast guests of Speaker of the House Sam Rayburn.

Engagement Announced

Harris & Ewing Photo

MISS KITTY WHITEHEAD MOSS,
whose engagement to George Robbins Brown is made known by her parents, Mr. and Mrs. Frederick Kimbrough Moss. The bride-elect attended George Washington University. Mr. Brown, the son of Andrew H. Brown, of Cleveland, is the grandson of Mrs. George N. Brown, of Washington. He received his B. A. and LL. B. degrees from George Washington University, where he was a member of Theta Delta Chi. He is also a member of Phi Beta Kappa and Order of the Coif. The wedding will take place in the spring

Capital Whirl

By Sally Swift

REPRESENTATIVE and Mrs. Richard Wigglesworth have arrived in Washington with their small daughters and have taken up residence in the house in Georgetown just vacated by Mr. and Mrs. Armistead Peter 3d. The Wigglesworths are one of Washington's most popular Congressional couples and their parties are always full of interesting people. Their hospitality combines the best traditions of the North and the South. Represnetative Wigglesworth being, of course, from Massachusetts, and his charming wife from Kentucky.

THE PETERS, to the regret of their hordes of friends in the Capital, are returning to their farm in New York State near Albany but have practically promised to come back in the spring to give their attractive debutante daughter, Anne, another taste of Washington gaiety.

Before leaving Georgetown the Peters gave an informal dinner-party. Th ehostess was charming in a black velvet dinner-gown with a panel of jade-green in the skirt. Mrs. Higginson Rogers wore becoming pale beige and had her hair piled high on her head in a new coiffure that brought forth approving comment. Among the others present were Mrs. Melvin Hall, Mr. and Mrs. Creighton Peet, and Pendleton Turner.

DROPPING IN at Mrs. Ffoulke Dewey's house on Massachusetts Avenue the other afternoon for a cocktail I found Mrs. Sturgis Finan down from New York and looking lovely in gray from top to toe. She was positively shiny-eyed with enthusiasm over the ball for Scottish relief which she is organizing and which will take place at the Waldorf in New York on January 31. The decorations and costumes will emphasize Scotland and the Rockettes will appear in kilts. The McNeil of Barra is chairman of the committee and will certainly wear his kilt to the party and Betty Finan is hoping that Angus Malcolm, of the British Embassy will be able to leave his work long enough to lead a reel. Angus' brother, Victor Malcolm, is in New York purchasing war supplies for the British Government and the two of them in their kilts will be a fine sight.

Mrs. Finan, who was wearing one of the stunning Scotch thistle pins which will be sold at the ball, said that all of the money taken in will go to buy a flying hospital for Scotland, and that not one cent will go to expenses. The purveyors of that popular liquid called "Scotch" have underwritten all of the expenses of the fete.

SIR GERALD CAMPBELL, newly-appointed British Minister to Washington and, with Nevile Butler, aide to Lord Halifax, is planning to attend the ball, as is John Foster and a number of others from the Capital.

Mrs. Finan was accompanied to Mrs. Dewey's the other day by Mr. and Mrs. James Mabon, of New York. All of them have been house guests of John Foster for a few days. Also present were Prince and Princess Aleksander Hohenlohe. The latter was in black with a fascinating black turban surmounted by a huge white flower. Others there were Mrs. Drew Pearson, Buzzy Hewes, Ricardo Siri of the Argentine Embassy, James M. Beck, Lieut. Col. William Shipp, and several others.

One of the American gentlemen present, upon hearing the plans for the Scottish relief ball discussed, remarked that Scotch was his only foreign affiliation and that he thought he'd go to New York for the party.

Farewell Party Given by Wyatts For the Gradys

Former Assistant Secretary of State and Mrs. Henry F. Grady, who will leave Washington early next month to make their home in San Francisco, were guests of honor at a dinner given last evening by Mr. and Mrs. Walter Wyatt in their home on Kalmia Road.

Others in the company were Justice and Mrs. Justin Miller, Dr. and Mrs. Stanley K. Hornbeck, Mr. and Mrs. William Gibbs McAdoo, Mr. and Mrs. Robert L. Leonard, Dr. and Mrs. Tomas Cajigas and Mr. and Mrs. Bruce Donald Smith.

Mrs. Grady was feted at a luncheon yesterday given by Mrs. Felix Gygax at the latter's home in Morrison Street. The party was one of a large number of farewell parties planned for Mrs. Grady.

Justice and Mrs. Justin Miller have cards out for a tea on Tuesday, January 28, in honor of Mr. and Mrs. Grady.

Martinses Give Their First Big Party of Season

Envoy Just Returned From Brazil; Wife Recovered From Flu

Trips and flu have kept the Brazilian Ambassador and Senhora de Martins out of the Washington picture for several months. Among the most hospitable of the diplomatic corps, they entertained at their first large party of the season yesterday afternoon.

Senor and Senhora de Martins returned recently after several weeks in Brazil. Shortly after their arrival the latter caught grippe, and is just now up and about.

The party was in honor of pretty Miss Peggy Lansdowne, attractive debutante daughter of Mrs. John Caswell. Later in the evening Mrs. Caswell gave a dinner for the Ambassador and Senhora de Martins.

In true South American style, yesterday's party ran later than do most such affairs in Washington—the invitations read "until 7:30." The hostess, wearing a dress of pale blue, floor length, received in the enormous drawing room of the embassy. Miss Lansdowne had chosen a floor-length dress in a blue-green shade, with gold embroidery edging the square neckline. A purple-tipped orchid completed her costume. Mrs. Caswell was in blue crepe, street length, with a silver fox scarf.

The Hal Wallises With Mrs. Pepper

Mrs. Claude Pepper's house guests, Mr. and Mrs. Hal Wallis (she is Louise Fazenda) were a center of attraction during the party. Mrs. Wallis wore black, with a wide white collar, and a big black hat.

There were numerous visiting Latin Americans and representatives of the Diplomatic Corps. The Counselor of Brazilian Embassy and Senora de Konder were present, as were the Second Secretary and Mme. Gouthier, and the Commercial Counselor, Paulo Hasslocher.

The Ambassador spent most of his time in the dining room, seeing that everybody had a good time.

From the Argentine Embassy came Senor and Senora de Pardo and Senora de Scilingo, but the latter's husband was kept late at the chancery. Others present from the Diplomatic Corps included Baron James Baeyens and M. and Mme. Charles Lucet, of the French Embassy, and Mme. Fotitch, wife of the Yugoslav Minister.

Mr. and Mrs. Lawrence Wood Robert stopped by on their way to a dinner at the Drew Pearsons. Mrs. Robert arrived in a coat with a huge lynx collar. She had just stepped off the train from New Jersey, where she attended the inauguration of Gov. Charles Edison, fromer Secretary of the Navy. Owing to the illness of Mrs. Edison, Mrs. Robert acted as hostess at the festivities.

Zeva Fish Wears Scarlet Jacket

Both young people and their elders mingled at the party. Mrs. Hiram Bingham was accompanied by her daughter, Miss Kitty Hill, who wore gray crepe and a small black hat. Mrs. Demarest Lloyd chatted with Mrs. Millard Tydings, who was accompanied by the Senator. Mrs. Tydings wore a white fur jacket and a white hat with her outfit.

Miss Zeva Fish, a debutante, was present, wearing a scarlet jacket, embroidered in gold, over her dress. Other guests included Clem Conger, Mr. and Mrs. Albert Dewey, Robert Parsons, Prince and Princess Aleksander Hohenlohe, she wearing a full-length coat of silver fox; Admiral and Mrs. George T. Pettengill, and dozens of others.

At Mrs. Caswell's dinner, Lieut. Charles Post acted as host in the absence of Mr. Caswell, who is ill with flu. Others present were Lieut. Comdr. and Mrs. John Mitchell, who recently came here and are living at the Wardman Park; Maj. Arthur Richmond, Mrs. Lionel Atwill and Maj. and Mrs. Richard Porter Davidson.

Junior Leaguers Hold Luncheon At Clubhouse

Washington Junior Leaguers, headed by their president, Mrs. Montgomery Blair, jr., gathered at the clubhouse on Massachusetts Avenue yesterday for the second of their monthly luncheons.

Several recent league transfers from other cities were among the special guests of the group. They included Miss Nan Ferguson, of New York, and Mrs. Richard Underwood, of Detroit.

Those in charge of arrangements for the luncheon were Mrs. Robert F. Wilson and Mrs. Bowman MacArthur. The guests numbered about 25.

The Frank Bunkers Hosts at Dinner

Mrs. Nelson Johnson, wife of the United States Envoy to China, shared honors with the Counselor of our Embassy at Chungking, Willis R. Peck, and Mrs. Peck, at a dinner held last night at the Washington Club. Hosts were Mr. and Mrs. Frank Forrest Bunker.

Mrs. Johnson recently returned to Washington. The Pecks are here for a month while Mr. Peck does temporary duty at the State Department.

The Charge d'Affaires of Great Britain and Mrs. Nevile Butler were in the party. Other guests were Senator and Mrs. Ralph Brewster, Mr. and Mrs. Paul V. McNutt, Mr. and Mrs. Harllee Branch, Dr. and Mrs. Cloyd Heck Marvin, Miss Elizabeth Johnson, sister of the Ambassador; Mr. and Mrs. Louis Domeratzski, Mr. and Mrs. J. Parker Van Zandt, Mr. and Mrs. Roscoe Drummond, Dr and Mrs. Ernest Sappington, Charles Mason Remey and Col. Nelson Gaskill.

About the Town

with Dudley Harmon

THE LAST of the crumpled periscopes and torn newspapers have by this time been swept from the pavements, and the only souvenirs now are aching feet. However, some visitors who came here for the great event lingered on after it was over to see the sights and friends.

DUDLEY HARMON

Among the out of towners here were Mr. and Mrs. Pierre Cartier of New York. They spent yesterday down at the Senate, where they were shown around by Nathan Bartlett. Others lunching at the Senate restaurant were Edward G. Robinson, the actor, and Mrs. Claude Pepper.

The Cartiers' only daughter is married to Pierre Claudel, whose father, Paul Claudel, well known poet and diplomat, was one of the most popular Ambassadors France ever sent here. Mme. Pierre Claudel is now in occupied France, and her parents hear nothing from her. She returned there because here husband is a prisoner in a German camp and she is doing her utmost to obtain his release.

The former Ambassador, now 73 years old, is living in his chateau near Lyons. Another of his sons, Henri Claudel, arrived in New York several months ago, a refugee, with his wife and two children. His sister-in-law, Mme. Paul Weiller, also a refugee here, is the wife of a French aircraft engine manufacturer. He was taken prisoner by the Nazis—probably because he blew up his plants in France two hours before the advancing army arrived to seize them.

Mrs. James Lees Laidlaw, who is the house guest of Mrs. Frederick Mitchell Gould, is an interesting person. Her particular hobby is international affairs. She served as chairman for the exhibit which the League of Nations arranged at the New York World's Fair.

One of the most thrilled visitors for Inauguration was little Ira Nelson Morris, 3d. He came here with his grandmother, Mrs. Ira Nelson Morris, whose husband was for many years our envoy to Switzerland. They went to the White House luncheon and had excellent seats for the parade.

CARLOS BRINS, the newly arrived Ambassador to Panama, is losing no time revisiting old haunts. A former student in Washington, he went to call on the Superintendent of Central High School and to have a look at his old schoolroom there.

Jean Ehrman, Counselor of the Embassy, has three charming sisters, all of whom have been sick at the same time in a Baltimore hospital. However, one recovered in time to come here for inauguration. She is Senora Maria de Y Caza and is staying at the embassy with Senora de Brins.

ALSO IN Washington is Miss Elia O'Day, daughter of Representative Caroline O'Day. She is stopping at the Sulgrave Club, where she had a few old friends in for lunch yesterday. Miss O'Day reports that her mother is continuing to convalesce from her illness and that they hope to be back soon.

INAUGURATION incidents: In the past the visiting Governors have always had to go without lunch, or else swallow a hamburger hastily, in order to be in time to take their places at the head of the parade. This year the Inaugural committee saw to it that sandwiches and hot coffee were placed in the Governors' cars . . . Mrs. Robert Rich, wife of the Representative from Pennsylvania, is an enthusiastic cook. For the tea Representative Margaret Smith gave on Sunday she baked over 200 little cakes. And that's a day's work on anybody's calendar.

Ropers Give Tea in Honor of Gov. Maybank

Empress Carlotta Necklace of Hostess Stirs Admiration

It was a beautiful party any way you looked at it, but it was Empress Carlotta's necklace that caused the "Ohs!" and "Ahs!" among the guests. The event was an afternoon tea given by former Secretary of Commerce and Mrs. Daniel C. Roper at their Woodland Drive home, in honor of the Governor of South Carolina and Mrs. Burnet R. Maybank.

The necklace in question, worn by the hostess, was one of exquisite hand-wrought gold, which had belonged to the Empress Carlotta, consort of Emperor Maximilian of Mexico. It had been sent to Mrs. Roper as a golden wedding present. Yesterday Mrs. Roper also wore her golden wedding gown of gold lame. Mrs. Maybank was chic in black, with a small blue flowered toque. Both hostess and guest of honor wore corsages of deep pink camellias, which had been brought from South Carolina by the Ropers' daughter, Mrs. David R. Coker.

Generally assisting during the afternoon was another daughter of Mr. and Mrs. Roper, Mrs. Frank Bohn. She was gowned in black velvet with small cap sleeves of white ermine.

Assisting at the tea table were Mrs. James F. Byrnes, Mrs. Monroe Johnson, Mrs. Austin Latimer, Mrs. Charles E. Galloway, Mrs. Charles E. Jackson and Mrs. Lucille Foster McMillin.

Noted among the guest during the afternoon were the retiring Assistant Secretary of State and Mrs. Henry F. Grady, Joseph E. Davies, the Minister of South Africa and Mrs. Ralph William Close, the Bulgarian Minister and Mme. Naoumoff, former Gov. of South Carolina and Mrs. O. Max Gardner, Justice and Mrs. Justin Miller, Mrs. Jacob Leander Loose, Dr. and Mrs. Matthew White Perry, Mrs. Nellie Tayloe Ross, Mrs. George D. Dern, Mr. and Mrs. Edgar Morris, Baroness von Below and hundreds more.

PLAID

Over Plaid . . . in a cleverly designed suit, sleek and dashing, with its long, lithe jacket and this year's icicle-slim look. Four inserted pleats give freedom of movement. In muted colors . . . Smoke gray, Pecan brown, Dawn blue. Priced at $59.95

Misses, Fourth Floor

Julius Garfinckel & Co.

F Street at Fourteenth

JANUARY SALE OF

COMPACTS and CIGARETTE CASES

by *Volupte*

$1.95 and $3.95

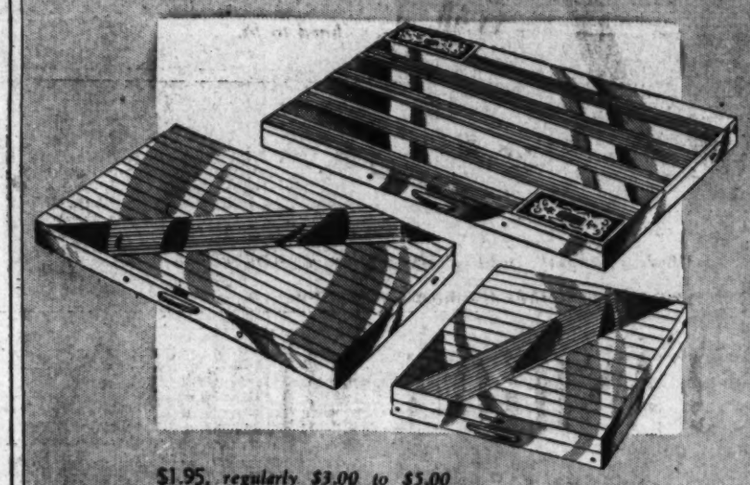

$1.95, *regularly $3.00 to $5.00*

Just look at these values. Compacts and cigarette cases, beautifully designed and executed by this famous maker. In the sale group are oval snuff box and square, flat types, in gilt with pink gold-colored bands, buckles and bows with flashing rhinestones and multi-colored, jeweled ornaments . . . gilt and enamel, in stripes and flowers. The better cases have hand-set stones.

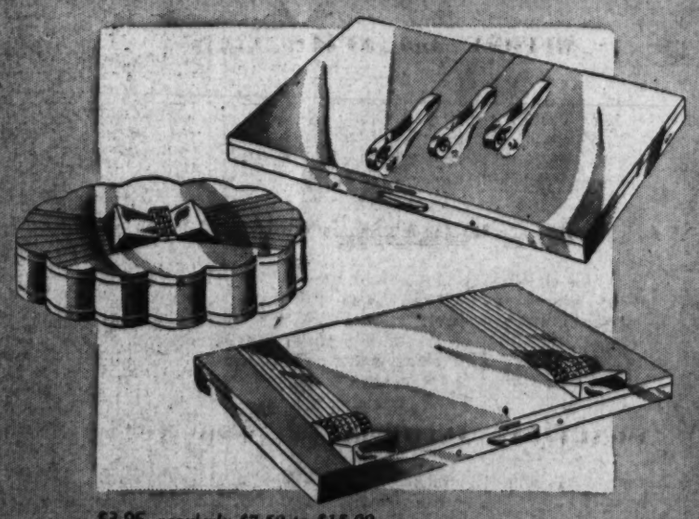

$3.95, *regularly $7.50 to $15.00*

Garfinckel's

F Street at Fourteenth

Press Club Has Governors as Guests at Luncheon

Post Staff Photo

Mrs. Joseph Davies (left), wife of the chairman of the Inaugural Committee, photographed yesterday at the luncheon of the Women's National Press Club at the Willard Hotel, with Gov. Sam Jones of Louisiana, and former Gov. Nellie Tayloe Ross of Wyoming, now Director of the Mint. Mrs. J. Fred Essary, president of the club (in the second picture), with Gov. Murray D. Van Wagoner of Michigan (left) and Gov. Herbert O'Conor of Maryland

Meeting Typifies Nation's Spirit Of Unity in Crisis

By Jessie Ash Arndt.
The Post Club Editor.

The united spirit of the United States of America was exemplified yesterday in the expressions of Governors of nine States and an island possession at the luncheon of the Women's National Press Club at which they were guests of honor.

Gov. Harold Stassen of Minnesota, sounding the keynote of the luncheon as he did at the Republican National Convention, declared that "Not only yesterday (at the Inauguration) but tomorrow and all of the tomorrows, so far as the crisis of this country is concerned, the Governors of the States will give united support to the established foreign policy of the Federal Government."

There cannot be two foreign policies, he pointed out, and the Governors of the States will stand with the President as Chief Executive of the Federal Government, "backed by the solid depth of determination of free men and free women of America."

"As we endeavor to work out our cooperative place with the Federal Government in this crisis, we can also see how our cooperation in the two levels of government might prove an inspiration for a democratic union of the countries of the world with peace and law and justice substituted for force and utimatums and war," he declared.

All of the Governors stressed the determination of the Nation to put the welfare of the country before partisanship. Gov. Herbert O'Conor of Maryland declared that "in September and October we were members of the Republican or Democratic Parties. Today we are working together as brothers and compatriots for the future of the greatest country in the world, America."

Gov. Murray D. Van Wagoner of Michigan, brother of Esther Van Wagoner Tufty, a prominent member of the club, urged that the people of the whole country be made to realize the seriousness of the situation "so as to keep the wheels of defense moving. We have no time for delay and labor disputes," he asserted.

Gov. Sam Jones of Louisiana, who was accompanied by Mrs. Jones, "my right arm in the work we have accomplished for Louisiana," said the overthrow of the Huey Long dictatorship in his State had put Louisianians in training for the larger task of combating world forces bent on destruction of democracy.

Mrs. Jones, a petite brunette, wore a brown felt hat and a tweed suit in tones of brown and beige.

Among other Governors who spoke was Gov. William W. Wills of Vermont, who emphasized the importance of individual responsibility "if America is to be saved." Mrs. Wills also was there, wearing a black suit and hat trimmed in gray squirrel.

Others were Gov. James Hubert Price of Virginia, Gov. Saltonstall of Massachusetts, accompanied by Mrs. Saltonstall; Gov. Matthew Neely of West Virginia, Gov. Charles Harwood of the Virgin Islands, whose appointment was confirmed yesterday, accompnaied by Mrs. Harwood; former Gov. O. Max Gardner of North Carolina and former Gov. Nellie Tayloe Ross of Wyoming, now Director of the Mint.

Joseph Davies, chairman of the Inauguration Committee, who, with Mrs. Davies, was also a guest of honor, spoke of the evidence of unity and stren th given on Inauguration Day by the whole Nation. Mrs. Davies also was present, wearing a costume of gray, her winged gray feather turban matching her dress.

Mrs. J. Fred Essary, the club president, who prseided, wore a blue frock and black hat.

Red ties, with variatio. in design, appeared to be the vogue in gubernatorial attire. Govs. Price, Van Wagoner, O'Conor, Wills, Stassen and former Gov. Gardner were wearing them.

Among guests of club members were Mrs. Ralph O. Brewster, wife of Senator Brewster, former Governor of Maine; Mrs. Charles Whitman, wife of the former Governor of New York; Mrs. Thomas F. McAllister, Miss Marion Martin, Mrs. Ellen S. Woodward, of the Social Security Board, and Miss Minerva Bernardino, vice chairman of the Inter-American Commission of Women.

USWU Women Feted by Chief

Betty Bassett, national president of the Auxiliary to the United Spanish War Veterans, entertained at a luncheon at the Mayflower Hotel yesterday in honor of the wives of the past commanders in chief of the U. S. W. V. legislative committee.

The table was laid for 25 guests and the centerpiece was of yellow and pink snapdragons, purple iris, and sprays of California acacia and fern. Candelabra were at either end of the table and at each place were crystal flower-sprays holding red sweet peas, white narcissus and yellow acacia, the organization colors.

The guests were Mrs. Rufus Foster, of New Orleans; Colonel and Mrs. Rice W. Means, Colorado; Mrs. Charles F. Lynch, Virginia; Colonel and Mrs. Boyle, Indiana; Mrs. Tom Payne, Michigan; Mrs. John White, Texas; Mrs. Scott Leavitt, Wisconsin; Mrs. W. Holbrook, Juneau, Alaska; William Armstrong, Wisconsin. The other guests were of Washington, Mrs. D. L. Rice, Mrs. M. B. Schmidt, Mrs. Margaret Burns, Mrs. Robert Jacoby, Mr. Pat Callan, Mr. and Mrs. William Mattocks and Mr. Inman.

Madame Chairman

By Suzanne

Bexar County, Tex., which boasts the only woman ranger, has another interesting Democratic leader among its prominent women—Mrs. W. B. Heaslet, who has been here for the Inauguration and the conference of the Women's National Democratic Club.

Just 13 years ago, Mrs. Heaslet entered San Antonio Junior College, registering as a freshman with her son, Howard. She attended three times a week for two years, studying sociology and political science. At the same time, she did her own housework and looked after her small daughter, who was in the first grade. She also had an older son in college at that time.

Mrs. Heaslet became interested in politics in 1919 when she paid her first poll tax. Then she joined the Alamo City Woman's Democratic Club, of which she is now president and which is affiliated with the Woman's National Democratic Club with headquarters here. She has taught political science in the club as well as doing other club work.

TO HONOR BURNS—Sir Willmott Lewis, London Times correspondent, will address the annual Burns night meeting of Clan MacLennan and Lady MacLennan, Saturday night at the Raleigh Hotel. The address will be in connection with with a supper and dance from 7:30 to 1.

POETS MEET TOMORROW. Grace Kiess Swiggett, chairman of poetry for the District Federation of Woman's Clubs, has announced a meeting of the poetry division of the federation, to be held tomorrow from 2 to 5 p. m. in the Frank R. Jelleff theater room, 1214 F Street.
poets to bring short verses on any subject and corrected poems from last meeting. The session is open to any person interested in poetry.

Webster Recital Tonight

Many tickets have been sold for the dramatic recital to be given tonight in the National City Christian Church social hall, 1308 Vermont Avenue Northwest, by Marjorie Webster, former president of the Women's City Club, for the benefit of Central Union Mission Guild.

Hadassah Hears Mrs. Epstein

The medical work of Hadassah, in Palestine, has brought the health standards from those of the thirteenth century to the twentieth in the space of a score of years, Mrs. Moses P. Epstein, past president of the national organizatoin, told members of the Washington Chapter yesterday. Mrs. Epstein, who is now coordinator of Hadassah projects both in Palestine and America, addressed the January meeting of the chapter at the Jewish Community Center. Mrs. Moe Offenberg, the president, presided and Mrs. Henry Segal introduced the speaker.

The care of the European refugee population is not regarded as relief by Hadassah, Mrs. Epstein pointed out, but as a project of establishing them in new homes with a chance for normal life as a normal people. The Zionists do not look upon Palestine as a land of succor for a needy people or as a picturesque land of past, she said, but as a country awakening from generations of medievalism to which is being brought the best of the West.

The hospital on Mount Scopus is regarded not merely as a plan to help individual patients, but as a distinct contribution to the scientific life of the Near East, she said. It has an extraordinary staff because of the Jewish doctors and scientists who lost their positions in Central Europe, she pointed out.

The parchment sheets of the "birthday book" for Henrietta Szold, founder of the Hadassah, were signed by all of the paid-up members.

Alpha Chi Omega Alumnae Hear Chinese Student

Mme. Ta Chung Liu, who is studying at Cornell with her husband, talked on "China Today" at a luncheon meting of Alpha Chi Omega alumnae yesterday at the home of Mrs. Owen L. Scott, 2001 Plymouth Street.

Wearing a blue and black robe—quilted at the bottom and embroidered in blue at the top, she told the members she had brought embroidered robes with her to America because she had heard Americans would expect her to have that kind. But, on her return to the interior of China when she and her husband complete their courses, she expects to wear the plainest clothes and lead the simple life to which all Chinese have adapted themselves in order to help their country, she said.

She spoke good English, having studied it six years before coming to this country 18 months ago. It is now compulsory in the high schools, she told the sorority members.

Stephen Vincent Benet Joins Uncle in Florida

Mr. and Mrs. Laurence Vincent Benet, who recently arrived in St. Augustine, Fla., for a visit, have been joined by their distinguished nephew, Stephen Vincent Benet, the writer, and his wife. Mr. Benet addressed a gathering of the St. Augustine Historical Society last evening at the Hotel Ponce de Leon. The Benets are descended from one of that city's oldest families, which has been associated continuously with the history of the town since the end of the eighteenth century.

Count Jerzy Potocki, former Polish Ambassador, is making a brief visit at the Ponce de Leon en route by motor to Miami.

Notes of Society

Official—Residential

The Minister of Czecho-Slovakia, Vladimir Hurban, is in New York today to participate in a broadcast to London and Czecho-Slovakia. From there he will go to Cedar Rapids, Iowa, to address a meeting on Friday of the Iowa Investment Bankers Association.

Senator and Mrs. Charles W. Tobey have as guests Mr. and Mrs. Charles W. Tobey, jr., and their niece and nephew, Mr. and Mrs. E. Roland Goodwin, of Swampscott, Mass. The visitors will go from here to Albany, N. Y., in a few days.

Gov. and Mrs. Leverett Saltonstall, who came here for the Inauguration, returned to Boston last night.

Gov. John Bricker, of Ohio, was guest of honor at a party given by the Ohio delegation in Congress on Monday evening.

Mr. and Mrs. Gray Foster left yesterday by motor for Palm Beach. They will not return here until May.

Mrs. Francis Spaulding, daughter of Mr. and Mrs. Edgar Prochnik, has returned to her home in Boston after a stay here. Her sister, Mrs. Jean de Sibour, is visiting her.

Mrs. Peter Augustus Jay has arrived in Palm Beach for a sojourn.

Robert E. Freer, a member of the Federal Trade Commission, and Mrs. Freer announce the birth of a son on Sunday at Doctors Hospital. He has been named Robert Elliott Freer, jr.

Mr. and Mrs. Curtis Drake Cecil have as guests at their home in Takoma Park, Mr. and Mrs. William F. Duffy, of Bristol, R. I.

Mr. and Mrs. John B. Connally, whose marriage took place last month in Austin, Tex., are at home in their apartment at Buckingham Village, Arlington.

Louise Engel Wed To E. M. Myers, Jr.

The wedding of Miss Louise Engel, daughter of Mrs. Norman T. Engel and the late Mr. Engel, to Edward Myers Lee, jr., son of Mr. and Mrs. Lee, of Williamsburg, Va., took place yesterday. The ceremony was performed at noon in the chapel of the Washington Cathedral, the Rev. Charles T. Warner officiating.

The bride, who was given in marriage by her brother, Norman T. Engel, wore an afternoon frock of powder blue with a Dubonnet hat. A corsage of yellow and talisman roses completed her costume.

A breakfast for the wedding guests followed at the Columbia Country Club. From out of town came Mrs. Edward Lee, the bridegroom's mother, and his sisters, Mrs. John Henderson and Miss Mary King Lee, all of Williamsburg.

After a honeymoon in Florida, Mr. and Mrs. Lee will make their home in Forest Glen, Md.

G.O.P. Women Elect Mrs. Reutemann

The Federation of Republican Women of Montgomery County yesterday elected Mrs. W. A. Reutemann, of Chevy Chase, as president to succeed Mrs. B. Shanks Chaney, of Takoma Park, who has served for the last two years. The biennial meeting at which Mrs. Harry I. Houston, chairman of the nominating committee, presented the slate of officers, was held at Mrs. Chaney's home.

Others elected were Mrs. Frank Rusk, Mrs. John C. Keele, Mrs. Galen Tait, Mrs. J. C. Allard, vice presidents; Mrs. Jacob H. Taylor, recording secretary; Mrs. Minnie Blodgett, corresponding secretary; Mrs. David W. Snyder, treasurer, and Mrs. Walter R. Tuckerman, Mrs. Chaney and Miss Olive D. Kinsman, directors.

Plun Card Party

The Mount Pleasant Chapter Y. W. C. A. will sponsor a card party January 30 at 1:30 p. m. at the home of the ways and means chairman, Mrs. George U. Rose, jr., 1418 Van Buren Street northwest. Mrs. William M. Caughman, the president, and Mrs. Rose are in charge of reservations. Those taking tables will furnish the prize for their table.

A NEW SLIM LOOK FOR WOMEN . . .

—Spring, 1941 is going to be a woman's season! A season of the most becoming dresses Fashion has yet put forth . . . with the accent on slimming lines, deft tucks, soft persuasive fabrics. You'll see this new look in our fresh navy and black rayon sheers, radiant prints, clever jacket dresses. Sizes 38 to 44 and 16½ to 24½.

$16.95

Kann's SECOND FLOOR

DISTRICT 7200

Post Want Ads Bring Results

7th, 8th & E Sts.
NAtional 9800

Make it a point to be here today—this is of interest to every woman who is hard to fit.

Have you ever said—"My figure is difficult?"
Learn what clothes are most suitable for your type!

FASHION SHOW

"YOU'RE ONLY YOUNG TWICE"

Today at 3 P. M. — Second Floor

Conducted by Mrs. Doree Smedley, author of the book, "You're Only Young Twice," and in cooperation with Good Housekeeping Magazine. The first time given anywhere!

BEFORE and AFTER VIEWS

Today in this unusual fashion show you'll see living models of Mrs. Smedley's five figure-types—tall and thin, top-heavy, thick-waisted, hip-heavy, short and heavy—as they were "before" and then transformed with the right foundations, apparel, make-up and accessories.

MRS. SMEDLEY'S EXPERIENCE

Mrs. Smedley, who is a suburbanite with a daughter of high school age, co-operated with Good Housekeeping Magazine herself in being transformed from her role as an average American home-maker to a smartly groomed radiant personality. All this without increasing her clothes budget or losing a pound of weight. You will see how this was done.

PRACTICAL INFORMATION FOR YOU!

Everything from foundations to a new Spring suit for your particular type will be discussed in the show. Corsets in the group include Nemolastic, Gossard's Mis-Simplicity, Form-Fit, Stylish Stout, Artist Model and Flexees. Make-up from our own Beauty Salon. Music by Sidney's Mayflower Ensemble.

Mrs. Smedley's Book, "You're Only Young Twice," Is On Sale in Our Stationery Department. Mrs. Smedley Will Autograph Your Copy for You.

STEINWAY
Pianos • Hammond Solovox • Organs
Radios • Records • Everything in Music
DROOP'S • 1300 G

When there's lots to do . . . pause and *Turn to Refreshment*

Drink Coca-Cola Delicious and Refreshing

5¢

YOU TASTE ITS QUALITY

Ice-cold Coca-Cola adds to relaxation what relaxation always needs,—pure, wholesome refreshment. And Coca-Cola has a unique taste you never tire of. So when you pause throughout the day, make it the pause that refreshes with ice-cold Coca-Cola.

BOTTLED UNDER AUTHORITY OF THE COCA-COLA COMPANY BY
WASHINGTON COCA-COLA BOTTLING WORKS, Inc.
400 7th St. S.W. Dan Holland, Manager MEtropolitan 4727

Former Boxer Is Indicted in Boyles Slaying

Roy G. Manley, 30, a former prize fighter, was indicted on a charge of manslaughter yesterday for the fatal stabbing of Wilbert (Pat) Boyles, 32-year-old printer, last Christmas Eve.

Boyles died the next day of wounds he suffered in an affray in Manley's room at 1244 Eleven Street Northwest.

The indictment was one of 40 handed down by Justice James M. Proctor in the District Court.

Those indicted were:

Second-degree murder—Springfield Watkins, 24, colored, for the death of Eugene Jenkins, 22, colored, of stab wounds he suffered in an altercation on Puerto Rico Avenue Northeast last December 15.

Manslaughter—Roy G. Manley, 30, for the death of Wilbert (Pat) Boyles, 33, of knife wounds he suffered last December 24.

Grand larceny—Frank C. Bowler, 39; Paul B. Keys, 41; Clarence B. Bernard, 33, colored; Ralph Haught, 25; Lottie N. Strickland, 26, colored; Willie Mae Miller, 31, colored; James J. Burke, 35.

Housebreaking and larceny—Paul B. Keys, 41; Louis B. Bord, 29; James Busey, 31, colored; Albert Hulley, 33, colored; St. Clair Newman, 37, colored; Francis T. Maloney, 23.

Unauthorized use of automobile—Jack E. Arnold, 23; Joseph C. Bagwell, 18; Edward P. Davis, 18; Robert A. Davis, 20; Arthur Johnson, 26, colored; Ellsworth E. Powell, 30, colored; Sydney Frances, 24, colored; James O. Pope, 32, colored.

Housebreaking—Herman Walker, 23, colored; Nathan D. Berry, 26, colored; Marvin Owen, 19, colored.

Robbery—James Smith, 22, colored; Francis R. Washington, 23, colored; Elton E. Harrison, 21, colored; Carl C. Allison, 23, colored; Paul Larry, 24, colored.

Assault with dangerous weapon—James L. Parker, 20, colored; Alonzo Love, 36, colored; Andrew E. Smith, 23, colored; Mary Mahew, 32; William H. Mills, 28, colored; Calvin Reeder, 32, colored; George Jackson, 28, colored.

Carnal knowledge—Isaiah Johnson, 60, colored.

Assault with intent to commit carnal knowledge—Willie G. Robinson, 25, colored.

Forging Government check—Harvey L. Minnis, 23, colored.

Moving stolen car interstate—Milton O. DeVaughn, 21.

Kidnaping—Delores Page, 18, colored.

Depredation of private property—Elmer Snowden, 20, colored; William G. Thornton, 25, colored.

Running a lottery and having numbers slips—Morris Engle, 38; James McClendon, 26, colored.

The grand jury dismissed these charges:

Homicide—Roy Brace, 34, colored, who was detained after Ollie Billings, 40, colored, died of pistol wounds he suffered Christmas Day near 405 M Street Northwest; Lottie Robinson, Jacob DeBold.

Robbery—Percy Fountain, 55, colored.

Assault with dangerous weapon—Beatrice Eskride, 42, colored; Elizabeth Hodge, 30, colored.

Grand larceny—Paul F. Baker, 38; Robert Thompson, 40, colored.

Impersonating Army officer—Clarence E. Upton, 32.

Carnal knowledge—Dennis A. Montier, 33.

Mrs. Ella Lacy's Funeral Today

Funeral services will be held at 1 p. m. today for Mrs. Ella M. Lacy, a native of Norfolk, Va., and resident of the District for more than 50 years. She died Monday in Garfield Hospital.

Mrs. Lacy, who lived at 493 G Street Southwest, leaves her husband, Clarence T. Lacy, retired contractor; two children, Bessie K. Lacy and Mrs. Vera Lacy Johncox; a brother, John Twiford, and a sister, Mrs. Adolph Lipphard, all of Washington.

Services will be held in the S. H. Hines funeral home, 2901 Fourteenth Street Northwest, with burial in Congressional Cemetery.

In Line With the March of Dimes

Post Staff Photo

THEY'LL ACCEPT NICKELS AND DOLLARS, TOO—National University students have joined the drive to raise funds to fight infantile paralysis. Yesterday they installed a box in the university library to receive contributions of dimes, dollars—even nickels. Making the first deposits are (left to right) E. L. Jenkins, student chairman of the drive; Prof. Godfrey L. Munter, Constance Deenihan and Genevieve Yonkers. When filled, the box will be turned over to the "March of Dimes" committee

Need in District for Division Of Mental Hygiene Held Urgent

Public school children alone could keep a mental hygiene division in the Health Department busy, a group of civic workers was told yesterday by Miss Jessie LaSalle, assistant superintendent in charge of research.

Joining several other speakers in urging establishment of such a unit, Miss LaSalle described the need as an urgent one in her talk before the Council of Social Agencies health division at the Y. W. C. A.

Broken homes, frequent changes of address, the speedier tempo of life today, poverty—these are among the leading factors responsible for behavior problems of children, the school official declared.

Her section, she said, is looking after 1,000 behavior cases a year and the number is piling up so fast that present facilities are inadequate, making establishment of a mental hygiene service in the District Health Department an imperative need.

In the first three months of the current term, 7,400 of the 29,000 boys and girls enrolled in elementary schools changed addresses at least once, entailing shifts to other schools. Leaving old teachers and friends and having to make new ones is not easy for some youngsters, sometimes producing maladjustment, Miss LaSalle said.

She also cited a school, 75 per cent of whose pupils come from homes where the income is $60 a month or, less, half of the families being on relief. This, too, is a condition reflected by behavior problems, she declared.

Dr. Victor H. Vogel, of the Public Health Service, expressed the hope the District will soon fall in line with those States which are setting up mental health bureaus. Dr. George C. Ruhland, health officer, has long tried to obtain a small appropriation for the project but in vain, Dr. Vogel pointed out.

Dr. Winifred Overholser, superintendent of St. Elizabeths Hospital, said public mental hygiene clinics would help clear away misconceptions of problems connected with treatment.

Others who urged creation of the new Health Department facility were Mrs. C. D. Lowe, president of the Parent-Teacher Association; Harold E. Hegstrom, superintendent of the National Training School for Boys, and Mary Haworth, Washington Post columnist.

Last Rites Today For Adm. Braisted

Funeral services for Rear Admiral William Clarence Braisted, Medical Corps, U. S. N., retired, who died Friday at his home, West Chester, Pa., will be at 2 p. m. today in Fort Myer Chapel. Capt. Robert D. Workman, Navy, Chaplain Corps, will officiate. Burial will be in Arlington Cemetery.

Honorary pallbearers will be Rear Admiral Edward R. Stitt (M. C.), U. S. N., retired; Rear Admiral Charles H. T. Lowndes (M. C.), U. S. N., retired; Rear Admiral Robert M. Kennedy (M. C.), U. S. N., retired; Rear Admiral Arthur W. Dunbar (M. C.), U. S. N., retired; Rear Admiral Harold W. Smith (M. C.), U. S. N., and Rear Admiral Benjamin H. Dorsey (M. C.), U. S. N.

Mrs. Coplenzer's Services Today

In its Tuesday morning edition, The Post erroneously reported that funeral services for Mrs. Bertha Coplenzer, 81, who died Monday at her home here, were to be held at 11 a. m. Tuesday. Correct time of the services is 11 a. m. today in the Danzansky funeral home, 3501 Fourteenth Street Northwest.

W. W. Abell Rites Today In Baltimore

Baltimore, Jan. 21 (AP).—Funeral services will be held in the Catholic Cathedral at 10 a. m. tomorrow for Walter W. Abell, one-time president of the A. S. Abell Company, publisher of the Baltimore Sun papers, who died yesterday.

Services will be led by the Rt. Rev. Msgr. Louis O'Donovan, pastor of St. Martin's Church, with interment in Greenmount Cemetery.

Mr. Abell, grandson of Arunah S. Abell, founder of the Sun, was president of the Abell Co. from 1904 to 1909.

G. B. Loyall Dies; Retired Rail Head

Asheville, N. C., Jan. 21 (AP).—George B. Loyall, 73, retired president of the Norfolk & Southern Railroad, died at his home here yesterday. Private funeral services were held today and the body will be taken to Knoxville, Tenn., for burial.

Loyall was a native of Shadyville, Va. He began work with the Southern Railway at an early age and for some time was general superintendent of the Knoxville, Tenn., division.

Later he became vice president of the railway and then went to the Norfolk & Southern as president of that line.

George A. Hyatt Dies in S. Carolina

George Harrison Hyatt, 52, brother of Mrs. Judson Sinclair Wardrop, of 951 Bonifant Street, Silver Spring, Md., and of the late Mrs. Judson Boles, of Arlington, Va., died yesterday at his home in West Columbus, S. C.

Mr. Hyatt had been in Washington last month to attend Mrs. Boles' funeral. Long a resident of the District and a graduate of Washington schools, he went to South Carolina, where he became president of the South Carolina and Virginia Terminex Co. He was also treasurer of the South Carolina Boy Scout organization.

Funeral arrangements had not been completed last night.

Are You Neglecting Sluggish Kidneys?
Why not drink
MOUNTAIN VALLEY MINERAL WATER
From Hot Springs, Ark.
It tends to stimulate the kidneys to a healthy action and eliminate toxins.
NA. 8045 904 12th St. N.W.

Dr. von Strensch, the Count de Blackmere, Dies on D.C. Visit

Friedrich Auguste Richard von Strensch, the Count de Blackmere, a New York neurologist who once was a colonel in the army of Emperor Wilhelm I of Germany died yesterday at the home of Washington friends. He was 81.

Known in professional life as Dr. von Strensch, the count was visiting Mrs. Robert E. Lee 3d, of 2140 Wyoming Avenue Northwest, when he contracted pneumonia several days ago.

Mrs. Lee said yesterday that Count de Blackmere came to this country at the turn of the century and was called to the White House frequently to treat the wife of President McKinley.

As a young lieutenant he was sent to Africa by Kaiser Wilhelm to explore and take possession of unmapped colonial lands.

Here he learned the value of medical knowledge and upon his return to Germany received permission to study medicine. He also received the thanks of a grateful emperor who granted him a vast parcel of land in Africa, reputed to be worth millions.

Wealthy at the time, he made no attempt to develop the tract. But later, after his arrival in the United States, a change in fortunes stimulated his interest in the African land. Before he could do much about it, however, the property was taken over by France under the Versailles Treaty.

He made seven ocean crossings in an effort to get the land back, but the negotiations failed.

Count de Blackmere served as military attache at the court of Prince Albert of Saxony and was decorated by the ruler of Holland.

WINSLOW for PAINTS
With Winslow's Financing Plan you can go ahead with the painting right away. 922 N. Y. Ave. NA. 8610

LOW COST TRAIN TRIPS
Good in coaches on specified trains—see flyers—consult agents or Telephone District 1424
Sunday, January 26
$2.75 Philadelphia
$2.25 Wilmington
Baltimore
$1.25 Every Saturday - Sunday
$1.50 Daily—Good for 3 Days
PENNSYLVANIA RAILROAD

Post Classified Ads Bring Results. Phone NAtional 4200.

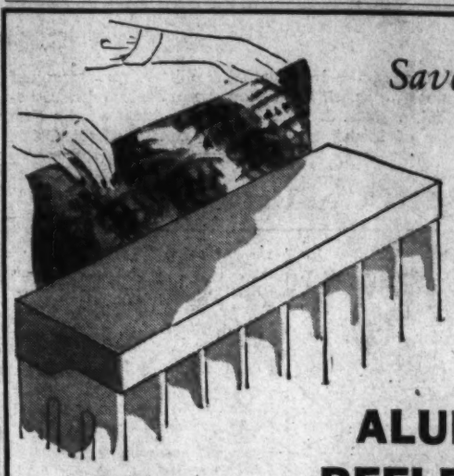

Save Heat! . . . Reduce Fuel Bill! . . .

NEW HEAT-SAVING
"ALFOL"
ALUMINUM FOIL REFLECTOR PAPER

Without Alfol, heat is absorbed by wall or rises upward, carrying dust to soil curtains.

With Alfol, heat is reflected outward, giving more heat, better circulation, cleanliness.

10-Ft. Roll for 3 Average Radiators $1.95

32-Ft. Roll for 10 Average Radiators $4.95

—More heat with no more fuel! Snip off a sheet of "Alfol" the size of your radiator . . . slip behind radiator, and the magical work begins immediately! 95% of the radiant heat formerly absorbed by walls behind radiators is redirected outward into the room! "Alfol's" efficiency remains always the same . . . does not wear out. Rolls are 26-in. wide.

Kann's Housewares Third Floor

DO YOU SMOKE THE CIGARETTE THAT *Satisfies*...IT'S THE SMOKER'S CIGARETTE

Light up and listen with ★ ANN SHERIDAN ★ of WARNER BROS.' current hit HONEYMOON FOR THREE as she tunes in on her personal radio to FRED WARING and GLENN MILLER who each dedicate a number to her this week.

Milder Better-Tasting

MADE FOR SMOKERS LIKE YOURSELF

You'll enjoy Chesterfield's right combination of the world's best cigarette tobaccos. They give you something no other cigarette can offer.

Chesterfields are *MILD*...the way you want a cigarette...not flat...not strong. Chesterfields smoke *COOLER*, and every puff gives you that *BETTER TASTE* that Chesterfield is famous for. Ask for Chesterfields.

Chesterfield

Copyright 1941, Liggett & Myers Tobacco Co.

The Washington Post

****X WASHINGTON: WEDNESDAY, JANUARY 22, 1941 17

An Army With Teeth

John Shea, 23, of New York, was anxious to join the Army but was rejected for defective teeth. He went to a dentist and in 10½ hours had 3 teeth pulled, 4 filled, 5 crowns repaired and 2 bridges inserted. He got in.

Private Norman Smart, of Camp Shelby, Miss., was anxious to become a bugler. He took a test, blew so hard he loosened two teeth. He did not get the job.

We'd Frame Them, Too

The $1-a-year men around town are causing the Government a great deal of pain by refusing to cash their checks. The General Accounting Office principle is that files are not complete until every Treasury check comes back cashed and is filed in numerical order. But $1-a-year men, paid semi-annually, consider a 50-cent check from Uncle Sam something to frame.

Federal Diary

By Jerry Kluttz

The inside reason why the Reed Committee on Civil Service Reform met yesterday on short notice is the fact that a showdown was forced by Dr. Leonard White, former Republican member of the Civil Service Commission. Apparently peeved by the long delays between meetings and the inability of the committee to agree on a report, Dr. White is reliably reported to have offered his resignation to Supreme Court Justice Stanley Reed. White, of course, would have taken his case direct to the White House as he was appointed by the President. He is understood to have withdrawn his resignation when Justice Reed hurriedly called a meeting.

"Progress" was reported after the meeting yesterday which may prove to be the committee's final session. Several sections of the report were ordered rewritten along the set of principles agreed on. The plan is to send the report to each committee member in the hopes that he will sign it. Attorney General Robert Jackson and Gen. Robert Wood failed to attend the meeting.

William H. McReynolds, the President's Administrative assistant in charge of personnel, is trying to prod department heads into action on the Ramspeck bill. Six weeks ago the Civil Service Commission asked departments to recommend employes that should be brought under Civil Service through the Ramspeck bill. To date very few have responded and McReynolds has followed up the request with a demand for action.

The commission apparently would like to have all employes brought under merit by a single order. And this plan would be followed if the commission should get all the needed information within the next few weeks. If delays continue it is probable that the President will be asked to issue an order that would bring the jobs of HOLC and PWA employes under immediately. Both HOLC and PWA are liquidating and officials are anxious that the jobs be covered under before additional employes are laid off. Internal Revenue Bureau has asked for a delay until its several hundred new employes have served the necessary six months to make them eligible for merit.

NLRB today will fill two important jobs. Mortimer Kollender is being made assistant general counsel to replace Tom Emerson who resigned along with two others when J. Warren Madden wasn't reappointed to the board. He has been with the board since 1935 and is now a supervisor in the review division. Kollender is a New Yorker and a graduate of New York University. Gerhard P. Van Arkel will be appointed chief of the compliance unit. He has been with the board since 1935.

Nathan Witt, former NLRB secretary who quit along with Emerson, has joined the New York law firm which was formerly headed by Lee Pressman, CIO general counsel . . . Alexander B. Hawes, the third official to resign, is working at National Defense Commission . . . Garnett L. Patterson, former Chicago regional director, yesterday took a new job here as liaison officer. He will also handle complaints. Both of these functions formerly were handled in the secretary's office.

Conversations are being quietly held between officials of GAO, Federal Works, and the Welfare and Recreational Association that operates Government cafeterias. Last year GAO denounced the association as "illegal." Purpose of the conferences is to get together on a plan that all agencies can approve. Best guess is that it will take the form of a bill which Congress will be asked to approve.

Inauguration brought thousands here to see the show and hundreds to look for jobs. One of the busiest weeks in history was experienced last week by the Civil Service Commission information desk. More than 50,000 requests for information about jobs were received. Civil Service has plenty of jobs open. Here are just a few where there's a real shortage: Instrument maker, machinist, diesel engine designer, radio monitoring operator, airport construction and design civil engineers, loftsman shipfitter, lense grinder, toolmaker, airway traffic controller, inspector of hats, clothing, and textiles, inspector of air corps technical schools, inspector of ordnance materials, inspector of ship construction, inspector of signal corps equipment, inspector of engineering materials, aircraft inspector, aeronautical inspector, naval architect, aeronautical, marine and naval junior engineer, aeronautical engineer, and aeronautical draftsman.

Sons of American Revolution Mark 50 Years Of Patriotic Service With Banquet and Dance

THE LADIES' NIGHT—Pictured at the ladies' night fete staged last night in the Mayflower Hotel by the Sons of the American Revolution were (left to right) Marguerite Culver, Frances Hoffheins, Dr. Clifton P. Clark, president; Julia Pelot and Natalie Ruh

Variety Club Dedicates New Dental Clinic

(Pictures On Page 12.)

A dental clinc for Children's Hospital was dedicated by the Variety Club of Washington yesterday with more than 50 civic and District official guests participating.

Second of its kind to be donated by the showmen's organization in one week, the new clinic will be operated for the benefit of the indigent. A similar clinic was presented last Wednesday by the club to Providence Hospital.

The unit was accepted by Miss Mattie M. Gibson, superintendent of Children's, and presented in behalf of the club by Chief Barker Hardie Meakin and Rudolph Berger, chairman of the welfare committee. Ernest Milburne Colvin 2½-year-old son of Dr. and Mrs. E. M. Colvin and grandnephew of Commissioner Hazen, unveiled the new equipment.

Berger briefly outlined the founding of the Variety Club by a group of Pittsburgh showmen and told the group one of the chief aims of the club was promoting worthwhile charities.

The new equipment, which cost $3,000, includes two dental chairs, anaesthetic apparatus, X-ray machine and dental instruments.

Among those present were Dr. Harry Ostrow, director of dental service for the District Health Department; Dr. Joseph Wall, chief of the medical staff of Children's; Mrs. William Sweet, president of the Ladies Auxiliary of the Washington Dental Society; Dr. Daniel F. Lynch, president of the Dental Society; Mrs. R. M. Kauffmann, president of the board of lady visitors of Children's Hospital; Dr. Walter A. Rath, chief of the dental staff; Sidney Lust, former chief barker of Variety, and Dr. D. J. Palkin, who supervised purchase of equipment for the Variety Club.

Greeks Need Medicines Badly, Volunteers Told

Spyrous P. Skouras, of New York, national president of the Greek War Relief Association, told District volunteer workers for the organization last night that conditions in Greece are more serious than reported.

He addressed nearly 100 volunteers at St. Sophia's Church, Eighth and L Streets Northwest. Medical supplies particularly are needed, Skouras said.

"A dollar contributed now means everything," he declared," while $10,000 given six months from now may mean nothing at all." The goal of the drive is $10,000,000.

Achilles Catsonis, president of the District chapter of the association, presided at the meeting. Van Nomikos, of Chicago, supreme president of the Order of Ahepa, expressed the support of his organization.

Suit in Death Of Representative Thrown Out

A $10,000 damage suit for the death of Representative Edward A. Kenney, of New Jersey, who plunged from a sixth-floor window here on January 27, 1938, was thrown out of the District Court yesterday.

Justice David A. Pine held that counsel for Mrs. Elizabeth J. Kenney, the Representative's widow, had failed to show that Mr. Kenney's fall was caused by any negligence of Washington Properties, Inc., operators of the Carlton Hotel.

Attorneys Walter M. Shea and Lyle F. O'Rourke filed suit for Mrs. Kenney December 3, 1938. The case came to trial last week, after being delayed by the congested docket. Shea and O'Rourke said they would ask the United States Court of Appeals for a review.

Attorney C. W. Arth represented the hotel proprietors.

Foreman Injured In Fall From Bridge

Robert Fox, 23, foreman of laborers at the new Massachusetts Avenue Bridge, was in Garfield Hospital last night with two broken wrists suffered in a 25-foot fall. Police said Fox, who lives at 1322 Staples Street Northeast, was working near the center of the bridge when he lost his balance.

Allied Societies Send Felicitations; Dr. Clark Presides

Half a century of patriotic service was commemorated last night at the golden anniversary banquet of the District Society of Sons of the American Revolution, in honor of the wives of members, at the Mayflower.

Greetings from Daughters of the American Revolution were brought by Mrs. Geoffrey Creyke, State vice regent, after the Mayflower Hotel dinner. Robert M. Tracy, vice president general of the S. A. R., and Mrs. John M. Kerr, national president of the Children of the American Revolution, commended the local organization on its achievements during 50 years of life.

Dr. Earley Vernon Wilcox, president of the Shakespearean Society here, told the more than 250 members and wives that "patriotism is one of the fundamental reasons for immortality in literature" and is one of the reasons for Shakespeare's predominance.

Presiding at the banquet and dance was Dr. Clifton P. Clark, head of the local society. One of the honored member guests was Joseph I. Keefer, a collateral descendant of Mary Ball, George Washington's mother.

The benediction was said by Chaplain Samuel M. Croft.

Health Officials Not Alarmed By Flu Figures

Influenza remains a comparatively tame problem in the District, while still on the rise in the East, figures revealed yesterday.

The Health Department reported 38 new cases yesterday, bringing the week's total to 69 and that for the year to 396. This is far ahead of last January, but nothing to cause alarm, officials said.

However, reports received yesterday by the Public Health Service from 25 States indicated that the influenza epidemic has not yet reached its peak. The 35 reported 54,314 cases last week, compared with 52,037 the previous week.

Greatest jump was that made by West Virginia, where 430 new cases of flu were reported for the week ended January 11, and 8,867 for last week, Texas, which has been particularly hard hit, showed a drop from 33,283 to 30,713.

Church Trustees Burn Mortgage Symbolically

Four trustees of the Westminster Memorial Church, 474 Seventh Street Southwest, last night symbolically burned a 15-year-old mortgage and more than 100 parishioners watched a $20,000 indebtedness vanish in smoke.

The four men who circled the iron cauldron to ignite a photostatic copy of the note were the only trustees now living out of the nine who affixed their signatures to the mortgage in 1926. They are B. F. Anderson, J. W. McKericher, J. W. Blakelock, and E. L. Kahlert.

Among the speakers who praised the congregation of the small church for contributing to the debt's settlement were Anderson, the Rev. Freely Rohrer, D. D., and Dr. Alfred E. Barrows.

Michigan Society Hears Governor On Defense

The defense program will receive full cooperation from Michigan, the Nation's "production center," Murray D. Van Wagoner, the State's new Governor, declared here last night.

Speaking before the Michigan State Society dinner at 2400 Sixteenth Street Northwest, Van Wagoner said Michigan's public officials had one big job to do: "Keep the wheels of production turning, and turning faster with each new day."

Labor, he said, will support this effort. "I am confident that Michigan will have no serious labor difficulties under the defense program. Our organized labor leaders in Michigan today have a more responsible and politically conscious attitude than you might think. They are not going off 'the deep end.'"

Court Upholds Compensation For Slaying

Workmen's compensation payments to the family of a man killed by a fellow employe was upheld yesterday by the United States Court of Appeals here.

The decision meant more than $800 cash to the widow of Hildren Burton Wilder, 42, who was killed in a dispute with another workman on May 4, 1939, when Wilder was night watchman on construction work on the new Pennsylvania Avenue Southeast Bridge. Mrs. Wilder, who now lives in Raleigh, N. C., will get $13.65 a week until her three children are of age, unless she remarries.

The compensation commission award to Mrs. Wilder was appealed by the Penker Construction Co. and the Aetna Casualty and Surety Co. Chief Justice D. Lawrence Groner and Justice Justin Miller concurred in the opinion upholding the commission.

Robie L. Whitfield, a clerk at the project, helped Wilder get his job and asked for a $10 commission, which Wilder refused to pay.

"This so enraged Whitfield," said Justice Edgerton, "that he struck the blow which killed Wilder. Wilder was at work at the time. These facts not only support but require the award of compensation. . . . It does not matter whether he is struck by a machine, a mule or a man . . . here, the employment provides the motive for the killing.

The District grand jury dismissed charges against Whitfield.

Four Are Treated For Food Poisoning

Two men and two women who reported suffering ill effects after eating ham sandwiches for lunch, were treated for poisoning at Casualty Hospital yesterday.

Robert Howdershill, 31, of 2627 Adams Mill Road, and Stanley Everhart, 40, of Bethesda, were admitted at the hospital. Mrs. Howdershill, 24, and Jeane Burrell, 21, of 1428 Perry Place Northwest, were released after treatment. The four reported lunching together yesterday at a restaurant near their New York Avenue place of work.

Poundmaster Perplexed . . .

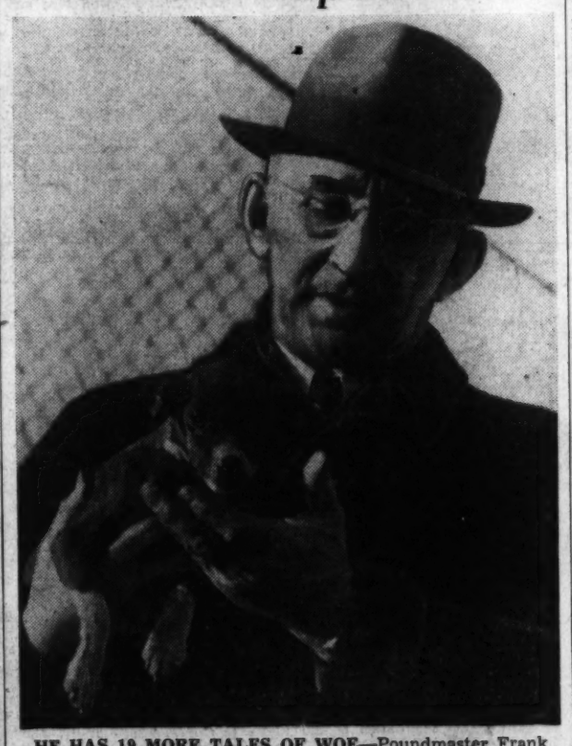

HE HAS 19 MORE TALES OF WOE—Poundmaster Frank Marks holds the smallest of 19 dogs turned over to him yesterday by the United States marshal's office. Marshals evicted a woman from a residence in the 1500 block of Newton Street Northwest and found that she had 19 canine pets. This placed the officers in the doghouse, so to speak, and they turned to Marks for the solution, dropped the problems in his lap. Now Marks is in a quandary, but as several of the dogs are full-blooded, the poundmaster feels certain some will be adopted before the 48-hour deadline

Citizens Ask Midnight Dry Curfew

Interfederation Conference Also Calls for Renewal Of Dies Committee

A midnight curfew for the sale of liquor and beer on or off premises within the District and in nearby Maryland and Virginia counties was urged last night at a meeting of the Interfederation Conference.

Delegates representing 65 citizens associations in Washington and others in nearby counties appealed for uniform liquor laws in the metropolitan District area, discontinuance of the present 2 a. m. weeknight bar-closing regulation in favor of a midnight limit, and maintenance of the Saturday night 12 o'clock closing law here.

They also urged renewal of the Dies Committee, which automatically ceased its official life January 3 and as yet has not been continued by House resolution. Its investigations are urgently needed at this time, Delegate Harry N. Stull commented.

Conference officers for the coming year, elected last night, were: President, Fred W. Gast, reelected to his second term; first vice president, Dr. Victor Myers; second vice president, Jesse C. Sutter; third vice president, Dr. C. P. Martin; fourth vice president, O. M. Kile, and secretary-treasurer, E. L. Bennett, reelected to his seventh term.

A resolution urging the widening of Queens Chapel Road from Michigan Avenue Northeast to the District line was forwarded to Capt. H. C. Whitehurst, head of the District Highway Department, for a report at the next meeting at the suggestion of Montgomery Delegate Washington I. Cleveland.

Judge Donald A. Delashmut, of the Rockville, Md., Police Court, was intrdouced by Cleveland as a new delegate to the conference.

Stull, who is head of the Federation of Citizens Associations in the District, reported that the federation's next meeting February 1 will be devoted entirely to the special report of the laws committee on liquor questions here.

Cathedral-Cleveland

The Cathedral Heights-Cleveland Park Citizens Association last night opposed the closing of Virginia Avenue between Nineteenth Street and Constitution Avenue Northwest on the grounds it would block a main artery of traffic between the northwest residential area and the downtown section.

Closing of the avenue was suggested as a means of expansion for the PanAmerican Union, it was said at the meeting.

The association joined other civic groups which have indorsed the plan for a cross-town bus line joining the Northwest and Northeast sections of the city.

Petworth

Opening of all public schools at 9:30 a. m., instead of 9, was proposed last night by the Petworth Citizens Association as a move to relieve traffic congestion.

The association, meeting at Petworth Library, George Avenue and Uushur Streets Northwest, reiterated its support of cross town bus service between the Northeast and Northwest sections. The Military Road and Concord Avenue route was preferred. A committee was named to assist Police Chief Brown in the forthcoming campaign for funds for the Police Boys Clubs. Members are Abner Rose, Thomas R. Manning, Frank Yilek, L. F. Suit and R. T. Haugh.

A color motion picture, "People Come First," was shown by Robert Dougan.

Note to Cameramen . . .

Post Staff Photo

HERE'S THE DIAL SYSTEM—Beware of too lavish equipment and too much posing—such excesses are common pitfalls to the ambitious, but amateur, photographer, Carl Dial, famed Hollywood and New York Portrait photographer, told 400 camera enthusiasts last night at the Wardman Park Hotel. He demonstrated his technique at a meeting of the Washington Camera Council. Here, Dial (left) and J. A. Mathews, president of the camera council, prepare to photograph Esther Shaw. Proper lighting and make-up are important

Postlude

By Ray C. B. Brown.

Howard University School of Music presents Alton Jones in a piano recital Tuesday night in Andrew Rankin Memorial Chapel. Program: Andante Varie in F minor (Haydn), Nocturne in E minor, Rondo in E flat major (Field), Sonata in B flat minor (Chopin), Prelude in a A minor (Debussy), Preludes in D major and C major (Rakhmaninov), The Island Spell (Ireland), Ein Marchen (Medtner), Islamei (Balakirev).

Third to appear this season in Howard University's artists' series, Alton Jones gave a piano recital last evening in Andrew Rankin Chapel, playing the program he used last month in Town Hall, New York. His choice of compositions veered between the readily recognizable and the recondite. He began with the once fashionable Haydn andante and variations in F minor as a concession to the classics and ended with the brilliant "Islamei" fantasia of Balakirev. Other familiar items were Chopin's B flat minor sontat; Debussy's A minor prelude and Rakhmaninov's C major prelude.

BROWN

In the remainder of the recital he followed whims that gave his auditors some unusual and interesting music. He resurrected a nocturne and a rondo by John Field, the Dubliner whom fate transplanted from Ireland to Russia. It was Field who invented the nocturne form which Chopin improved, and he was a popular pianist who foreshadowed Chopin in the taste and elegance of his playing. The two pieces that Mr. Jones presented were excellent examples of salon style.

From the music of living composers he picked out Rakhmaninov's seldom-heard D major prelude, John Ireland's "The Island Spell" and one of Nikolai Medtner's charming "Fairy Tales."

Chamber Music Series Concluded

Chamber Music Guild String Quartet (Frank Gittelson, Alexander Levis, Benjamin Sosner and Marcel Ancher) gives a concert Tuesday night in the Carlton Hotel. Program: Quartet in D major (Respighi), Quartet, Op. 21 (Jarecki).

Closing a series of four concerts in the Carlton Hotel last evening, the Chamber Music Guild String Quartet gave artistically sensitive and thoroughly enjoyable readings of two twentieth century works: The D major quartet of the late Ottorino Respighi and Tadeuz Jarecki's Opus 21. This was the first time that Frank Gittelson and his associates have devoted an entire program to modern music, but their season has been nicely divided between the old and the new. In previous concerts they balanced Haydn, Mozart, Beethoven and Dvorak against Frederick Jacobi and Darius Milhaud.

One congratulates these able musicians on the penetration with which they interpret modern idioms. Their consentience in this matter is notable, for it has a surety that results in exquisite phrasing and eloquent projection. Their technical skill is adjutant to their delicate handling of dissonance, and this delicacy is just the thing to clarify harmonic novelties for those who are learning to understand them.

Respighi's first quartet dates from 1907 and represents the stage in his development when he was making a transition in style, mingling procedures with radical experiments. It is an excellent example of what may be called modern romanticism, a musical parallel to free verse and imagism in poetry.

Tadeusz Jarecki, who was born in Poland in 1899, is now an American citizen. Compositions of his have been heard at the Coolidge Foundation concerts, but this was the first time that one of them had wandered down from Capital Hill.

San Carlo Group Gives Puccini Opera

By Richard L. Coe

Fortune Gallo presents the San Carlo Opera Company in Giacomo Puccini's "Madame Butterfly" in the National Theater Tuesday evening.

THE CAST:

Cho Cho San	*Hizi Koyke*
Suzuki	*Charlotte Bruno*
B. F. Pinkerton	*Dimitri Onofrei*
Kate Pinkerton	*Flora Shennon*
Sharpless	*Mario Valle*
Goro	*Francesco Curci*
The Bonzo	*Richard Wentworth*
Yamadori	*Richard Wentworth*
The Commissary	*Louis de Cesare*
Conductor	*Carlo Peroni*
Stage Director	*Louis Raybaut*

There was a surprise for the San Carlo Opera Company's patrons last evening in the National Theater when, for the first time, Fortune Gallo's experienced singers offered Giacomo Puccini's "Madame Butterfly" in English. Despite this novelty, the Italian's melodic impression of Japan was applauded because of its well-loved score and the charm of the company's Butterfly, tiny Hizi Koyke.

As a matter of fact, ours was an appropriate city for Mr. Gallo's company to sing its first "Butterfly" in English, for it was in Washington that the Savage Opera Company, in November, 1906, sang the first performances of the Puccini opera in this hemisphere. The Savage company then took its version, adapted by Mrs. R. H. Elkin, to New York, where three months later it made its bow at the Metropolitan—in Italian.

While last night's first time was doubtless a diffcult one for the singers (though one never would have guessed it), it strengthened this reviewer's impression that translations of operas from the language for which they were composed are not the happiest of man's inventions. This is not condemning opera in English; that is quite another thing. However, the melodic line, composed to the rhythm of words in a particular tongue, is not easily adaptable to such a shift.

Last evening, for example, many of the lyrics were indistinguishable anyway, just as they often are when sung in the original tongue. What's more, "with her innocent baby face, she sets my heart throbbing" and "more whisky" are phrases that force a smile to one's lips instinctively. Nor is it the strangeness of hearing opera translated into English that brings forth this criticism. It is the fundamental fact that the transportation of content and meter is a superhuman task.

Miss Koyke's Cho-Cho-San is so justly celebrated a portrayal that it is redundant to comment upon it much further. The Japanese soprano has made the role uniquely her own in the cities from coast to coast that are visited by the San Carloans. She has spared nothing to make each detail complete and outstanding. Her voice, while small, is shrewdly used, building from a rather thin tone in her Act I entrance to rich vigor for the duet at the close of the act and for the climax of the succeeding vigil scene. Her costumes are impeccably beautiful and her long hair, which she lets fall in the final scene, is a crowning touch to a finely conceived portrait.

Dmitri Onofrei, not yet fully recovered from his indisposition of Sunday evening, was the Pinkerton. His enunciation was particularly commendable and the appearance with which fortune has favored him further aided his characterization of the United States naval officer. Mario Valle was an authoritative consul and the first act chorus again displayed its expert training. Carlo Peroni conducted.

$1.50 9x12 CLEANED — RUGS — $2.75 9x12 WASHED
One of the finest rug cleaning plants in the city.
STAR CARPET WORKS
3316-3318 P St. N.W. MI. 3220

Arlington Head Asks Underpass

Hanrahan Declares Project Is Needed On Ridge Road And Lee Boulevard

County Manager Frank C. Hanrahan said yesterday that County Planning Engineer Frank L. Dieter, County Engineer C. L. Kinnier and he had presented to the National Capital Park and Planning Commission a comprehensive plan recommending changes in roadways in vicinity of Fort Myer, on Columbia Pike near the new Navy building, and for a underpass at Lee Boulevard and Arlington Ridge Road.

Stresing the urgent need for the underpass, the county manager said it was most vital for properly handling traffic over the Lee Boulevard and for national defense in the possible movement of troops.

The underpass, he said, could be constructed for approximately $5,000 and be completed in about two weeks. There would be no difficulties regarding rights of way, he said, since the land is Government property.

Traffic studies carried on by the engineering department, Hanrahan said, reveals that 4,700 cars an hour are being handled by the traffic light at Lee Boulevard and Arlington Ridge Road.

The circle at the end of the Memorial Bridge, he pointed out, is being kept clear of traffic congestion at the cost of almost complete tie-up of traffic on Arlington Ridge Road.

The construction of the underpass will relieve all this congestion, Hanrahan asserted.

The National Capital Park and Planning Commission has given assurances that a conference with representatives of the commission and the Bureau of Pbblic Roads with Arlington officials will be held at an early date, the county manager said.

Citizens Forum

The Citizens Forum of Columbia Heights last night urged the Alcoholic Beverage Control Board to grant no more licenses or license renewals to grocery stores, restaurants or drug stores.

Meeting at the Powell Junior High School, the forum adopted other resolutions urging the enforcement of all existing traffic regulations and the adoption of a law forcing drivers of automobiles in serious accidents to submit to blood tests for intoxication.

The forum also asked Congress to grant the District local self-government immediately and initiate a Constitutional amendment giving national representatoin to Washington.

Fifteen new members were admitted at the meeting, which was opened with an invocation by the Rev. Paul Wilbur, of St. Stephen's and Incarnation Episcopal Church.

7th St. Business Men

John M. DeMarco was elected president of the Northern Seventh Street Businessmen's Association last night at a meting held at 1316 Seventh Street Northwest.

Percy Solomon was elected first vice president; Leon J. Goldman, second vice president; Louis Rudden, secretary; A. F. Harlan, treasurer; Raymond Gittleman, general counsel, and John R. Perrine, sergeant at arms.

Elected to the executive committee were Bertram Wise, chairman; Louis Colman, Gilbert Leake, Jack Salus and Max Chidel.

Gas Station Employe Robbed, Locked Up

Two men last night held up Gordon Aldridge, 21, of Alexandria, filling station attendant, at 424 Rhode Island Avenue Northeast, and escaped with $85 after locking Aldridge in a wash room.

RUGS
Cleaned and Shampooed
Domestic 9x12 $2.50 Orientals, $3.50 Fully Insured
STANDARD Carpet Cleaning Co.
MEtropolitan 4161

WESTMINSTER CHOIR
CONSTITUTION HALL
WEDNESDAY, JANUARY 29
8:15 P. M.
Tickets at Droop's
(Mrs. Dorsey, 1300 G St. N.W.)

RUGS WASHED
Complete Insurance Protection
Washington's Most Up-to-Date Rug Cleaning Plant. Fireproof Storage.
2.75 8x10 9x12
NAtional 2985
Capital Carpet Cleaning Co.
1216 Mt. Olivet Rd. N.E. NAt. 2985

LOANS
75 years of buying, selling and lending on diamonds, jewelry, etc.
Liberal Loans at Lowest Possible Rates
CASH FOR OLD GOLD
(Government License) Est. 1866
E. HEIDENHEIMER
LOAN OFFICE
505 King St., ALEXANDRIA, VA. 1215 H St. N.W. NA. 1537

RUGS WASHED
8x10 9x12 $2.50
EMPIRE RUG CLEANERS
Phone NOrth 1441
4611 Wisconsin Ave. N.W.

Ken Overlin Toys With Cisco and Wins Decision

3,525 Fans See Eagles Defeat Olympics, 4 to 2

Washington Runs Streak To 7 in Row

Pranschke Is Star Of D. C. Victory on Ice at Riverside; Invaders Quelled

By Jack Munhall

The Washington Eagles stretched their record winning streak to seven straight matches last night by defeating the suddenly peaceful Boston Olympics, 4-2, at Riverside Stadium in a carbon copy of their game here last Friday night.

By the same score and under similar circumstances—except for the absence of fighting—the Eagles delighted 3,525 paying patrons by easily licking their new-hates and increasing their Eastern Amateur League lead to three full games over the second-place Baltimore Orioles.

Franschke Is Hero

It was the Eagles' eighth consecutive match without loss at Riverside, and as Friday another new scoring hero popped up for Washington in the porky person of Gordon Pranschke, who blasted in two long shots. "Rosy" Rossignol, with two goals, starred last Friday.

The match was ragged and highlighted by stellar goal tending by Les Colvin for Washington, and John Meoli for Boston. Meoli, recruited from the Boston Juniors to replace Vic Polich, who suffered a broken nose and other facial injuries last Saturday, made an impressive debut. Colvin had 27 saves, Meoli 29.

Eagles Take Lead

In an opening period that failed to produce a continuance of the extreme roughness that marked their match here last Friday, the Eagles took a 2-1 lead over the Olympics despite sloppy passing and a noticeable lack of coordination.

After several promising drives had bogged down in the mire of poor passes, Ross Knipfel scored the first point of the match as Yourkewicz, Boston's big bully, languished in the meanie box. However, the fact that the Olympics were at subnormal strength did not subtract from Knipfel's goal, for he shot from just inside the blue line with a superhuman swipe of his stick. The puck traveled like a black streak. Meoli, the young Boston goalie, blocked it with his chest but the disc spun crazily into the nets.

This goal occurred at 8:44 and about three minutes later Boston deadlocked the count as Goalie Colvin, of Washington, was sprawled on the ice where he fell blocking a previous shot. Fitzgerald, from in close, let fly a shot which Colvin stopped with a leg stretch and then lost his balance nad fell to the right as the puck rebounded to the left. Thompson swooped in for the Olympics and pushed the puck into the unguarded nets.

Pranschke Scores

Pranschke sent the Eagles ahead again, at 16:37, with the help of Courteau. Skating down the left lane side by side, Pranschke and Courteau traded two passes and then Pranschke shot while going at top speed from about 20 feet out and at a bad angle. Meoli never had a chance. You could hear the puck whistle all the way up in the press box.

The second period was for the most part, strewn with frustrated Washington shots. Goalie Meoli's clever work in the nets plus spotty shooting by the Eagles enabled Boston to hold down the score. Each team tallied once and the Eagles left for intermission holding a 3-2 advantage.

Washington's marker was hung up by Burns at 15:04 after Meoli had blocked seemingly countless shots, notably by Burns, who was having a terrible time of it until he finally slapped one past the persistent Meoli. Norm's point was a typical Burns shot, high and hard and delivered from the center of the ice about 15 feet out.

Colvin Caught Napping

Boston, at 16:45, again caught Colvin "lying down" on the job and Belland whisked one into the unprotected cage on a pass from Thompson. A heated scrimmage previously had ensued close to the cage. With Colvin sliding around the ice on his stomach, Belland connected from close in.

The period was much rougher than the first, three penalties being called—two against Washington. Burrage, of all people, was called for cross-checking.

The Olympics gave Colvin plenty of cause to worry in the opening minutes of the final session, but Les weathered the storm of shots and at 10:02 Washington took out insurance by increasing its lead to 4-2.

Pranschke recorded his second goal, a duplicate of his first, only this time Burrage instead of Courteau assisted him. Pranschke shot at a difficult angle from the left lane, falling as he let go of the puck and ending his journey shoulder first against the end boards.

LINE-UP

Eagles	Position	Olympics
Colvin	Goal	Meoli
Burrage	R.D.	Thompson
Knipfel	L.D.	Anderson
Burns	Center	DesRosiers
MacBeth	R.W.	Stubbs
Mailley	L.W.	Costello

Spares—(Washington) Germann, McTeer, Rossignol, McCurry, Courteau. McBride. Pranschke. (Boston) McCarthy, Garron, Ray, Snow, FitzGerald, Yourkewicz, Belland. Referee—Harwood. Linesman—Riley.

First Period

Scoring—1, Washington, Knipfel (unassisted), 8:44. 2, Boston, Thompson (unassisted), 11:32. 3, Washington, Pranschke (Courteau), 16:37. Penalties—Yourkewicz (2 minutes, interference).

Second-period scoring: 4, Washington—Burns (unassisted), 15:04. 5, Boston—Belland (Thompson), 16:45. Penalties—Burrage (2 minutes, cross checking); Yourkewicz (2 minutes, holding); McBride (2 minutes, pushing).

Third period scoring: 6, Washington—Pranschke (Burrage). Penalties, none.

Renzo vs. Loughran

Jack Renzo, former Washington light-heavyweight, yesterday celebrated an anniversary. It was 20 years ago, on January 21, 1921, that Renzo, then fighting under the name of Young Ramsey, fought ten rounds with Tommy Loughran at the Ardmore Arena. Loughran won the decision. Renzo is now a chauffeur in the Department of Justice.

Wilson Basketers Close In on Viking—Hurt Tiger Gets a Lift

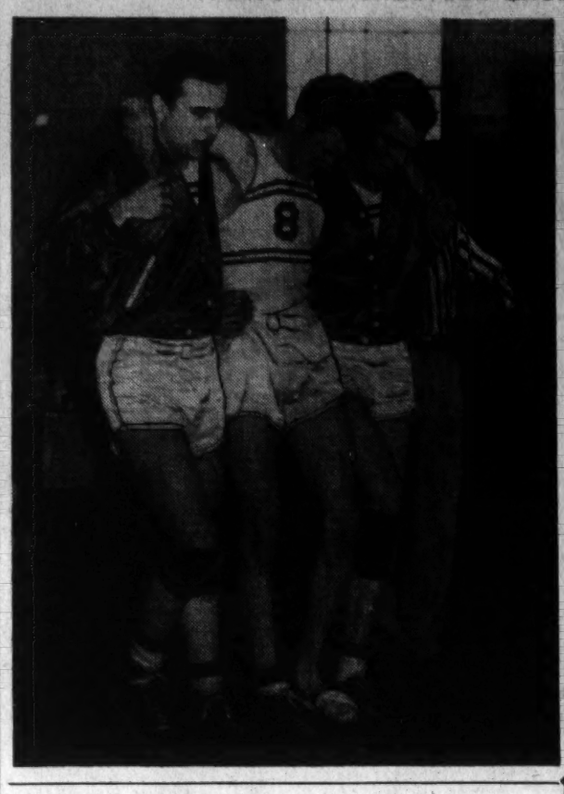

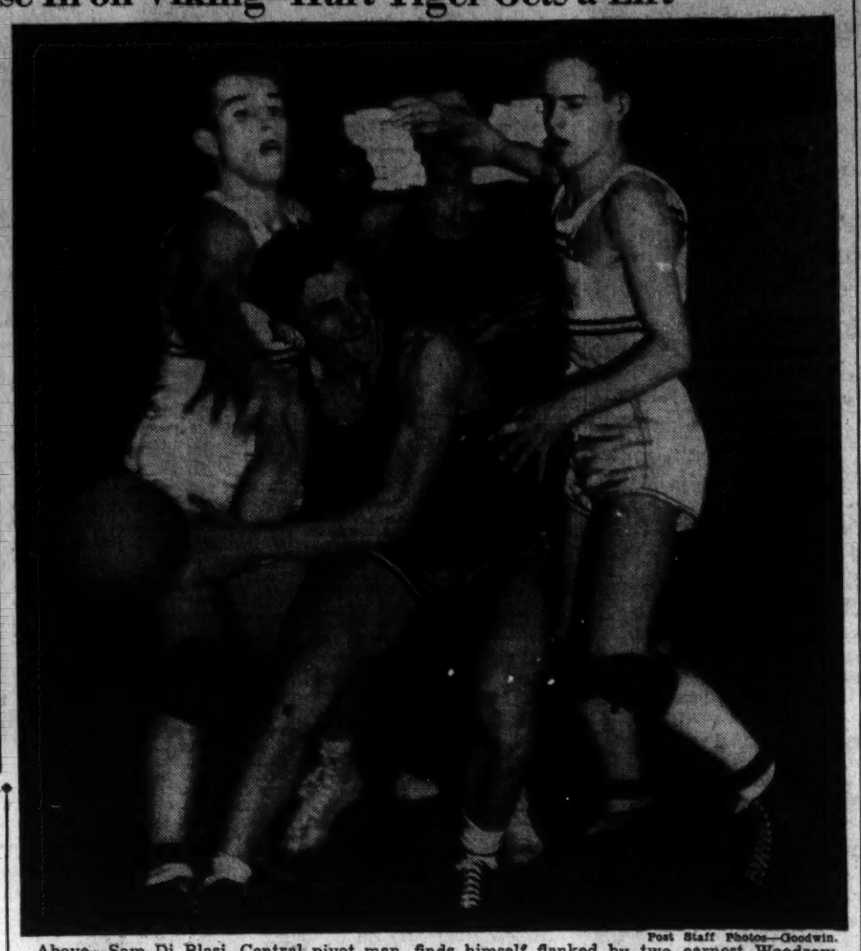

Post Staff Photos—Goodwin.

Above—Sam Di Blasi, Central pivot man, finds himself flanked by two earnest Woodrow Wilson cagers—Bob Bedell and Fred Vinson—in the third quarter of yesterday's public school clash at Roosevelt. Left—The main casualty of the game, which started out at a snail's pace and got faster as action progressed, was Bud Lemerise, Tiger guard. His ankle seriously sprained in the last quarter, Lemerise is helped from the floor by two reserves. His mates finally won, however, 25-24

Ken Overlin Defeats Tony Cisco Easily

By Al Hailey.

Three advisers and slightly less than 1,000 sympathizers tried to tell Tony Cisco how to fight Middleweight Champion Ken Overlin last night at Turner's Arena, but the only thing that resulted was a ten-round workout for Kenneth.

Overlin, to put it mildly, gave Cisco a post-graduate course of instruction in the art of boxing and was rewarded with an unanimous decision over the Norritown, Pa., fighter.

It must have been a postgraduate course, for Cisco, once known as Tony Ciacco, appeared as though he should have graduated from the ranks of fighting some years ago—he fought just the kind of a battle Ken wanted him to.

Kenneth, sometimes known as "Conga Ken" because of his liking for places of light entertainment and refreshment, didn't lose a round. In fact, it's doubtful if Ken lost even a pound, despite the fact he looked a slight bit overweight.

Every time Ken worked himself into a lather, he merely danced backward and let the ever-charging Cisco bore in. Ken appeared to rather enjoy the wind from the punches that Cisco swung harmlessly by his head.

Left-handed Attack

Cisco started out in the first round attacking with his left hand, but after several futile efforts with this punch, he began depending almost entirely on his right—which he looped and swung bolo fashion alternately in the fashion of Ceferino Garcia.

But no matter how he threw it he could do no right. Ken either wasn't there or was blocking everything. Cisco's handlers pleaded with him to "keep boring in there, he's almost gone," and that's just the way Ken was every time Cisco bored in.

Cisco may find solace from the fact that he did land a hard right to Ken's left jaw in the eighth round and hit the "Conga Kid" three times on the jaw in the fourth. Both boys weighed 161.

Ken Opens Up

Cisco huffed and puffed his way through the early stages of the fight trying to get at Kenneth with a long, straight left, and he caught Ken with it in the first round, reddening Overlin's right cheek.

But "Conga Ken," as calm as if he were sipping an old-fashioned in his favorite cocktail lounge, bent Cisco double with a whistling left hook into the midsection, followed by a smashing right on Cisco's ear that did the Pennsylvanian no good.

Cisco couldn't even get anywhere

See FIGHT, Page 21, Col. 4.

Tom Harmon Will Play in Charity Game

By the United Press

Ann Arbor, Mich., Jan. 21.—Tom Harmon, University of Michigan's all-America back, announced tonight that he has accepted an invitation to choose one team and play an all-star college charity football game in Miami, Fla., February 23.

Harmon said that John Kimbrough, Texas A. and M. star, had agreed to join his team. He listed 22 other college players he had invited to participate.

Final arrangements for the game have not yet been completed in Miami, Harmon indicated. Men invited to play on Harmon's team are:

ENDS—Ed Frutig, Michigan; Erwin Elrod, Mississippi State; Paul Steverin, University of North Carolina; Gene Goodreault, Boston College.

TACKLES—Tony Ruffa, Duke; Fred Davis, Alabama; Mike Enich, University of Iowa; Warren Alton, Nebraska.

GUARDS—Ralph Fritz, Michigan; Ed Molinski, Tennessee; Joe Lokang, Northwestern; Augie Lio, Georgetown.

CENTERS—Leon Gajecki, Penn-

See HARMON, Page 21, Col. 6.

Frank Kovacs Beats McNeill For Net Crown

By the United Press

Orlando, Fla., Jan. 21.—Frank Kovacs, lanky Oakland, Calif., player, won his second straight tournament today by downing National Champion Don McNeill, of Oklahoma City, 6—2, 6—4, 6—0, for the Florida State championship.

McNeill and Frank Guernsey, Orlando, won the men's doubles title. They defeated Hal Surface, Kansas City, and Jack Kramer, Los Angeles, 7—5, 6—4, 7—9, 4—6, 6—3.

Kovacs took command of the match by breaking McNeill's service in the first game and never relinquished his control. The tall California star, who has turned from clowning for the galleries to concentrating on earnest tennis, unloosed an array of sizzling services and powerful volleys which routed the national champion in the third and final set of the match.

McNeill was finding Kovacs a jinx in the swing through the winter tournaments. Kovacs downed McNeill in the semifinals of the Dixie tournament in Tampa eight days ago and went on to win the championship with a victory over Eddie Alloo, California youth attending Rollins College, Winter Park, Fla.

Wilson Wins, 25-24, Raiders Score, 42-14

Surprising no one, but employing different methods, basketball teams of Woodrow Wilson and Western Highs took the huge hop from a deadlock for last place in the public school standings to another deadlock for third place yesterday in a pair of interhigh games.

Wilson, using the comeback system, eked out a 25-24 victory over Central at Roosevelt gym, and Western simply ground the Indians of Anacostia into the varnish of their home floor, 42-14.

Wilson Surprises

Usually a fast starter and snail-like finisher, Wilson's five reversed the order yesterday. It trailed after each of the first three periods, finally found the range soon after the start of the final session and had the Vikings doing the worrying toward the end.

It was a sneak shot under the basket by Eddie Polhamus, forward, that provided the Tigers their winning margin with two minutes of the game still left. The score then read Wilson, 25; Central, 22, and Lenny Citrenbaum's desperate 2-pointer with 15 seconds remaining could only cut the margin.

Cruel "Break"

The windup was perfectly legitimate, but a cruel "break" for the Vikings early in the fourth quarter caused some speculation as to what might have been the outcome. Through a mistake of the official scorer, Sam Di Blasi, high-scoring center of the Mount Pleasanters, was waved out of action on four fouls. Other scorers had him down for only three instead of four personals, but the decision stood.

With Di Blasi off his trail, Don Hillock, Tiger center, made good on the charity shot allowed him and followed it up with two fast overhand baskets, giving Wilson a 23-to-19 edge. Zello Lagos and Citrebaum gnawed at that Central deficit, but Polhamus' final counter clinched it.

The first three periods, as dull as possible, were more Central than Wilson. In the first the Vikings ran up a 6-5 lead, and at intermission they were ahead, 12-7. Gradually Wilson came back to trail by only 14-13 after three quarters. With the start of the last eight minutes, Charley Kligman and Fuoco brought the count back up to 17-13, Central, but then came the Tiger rally, led by Hillock.

Scores 13 Points.

In all the serious young cager, a first-year man, rang up 13 points in the winners' behalf. He led the floor play, too, except for flashes from Bob Bedell and Fred Vinson. Eddie Polhamus' nine points were second high.

With Di Blasi turning in one of his poorer performances, the Vikings' attack was led by Kligman and Citrenbaum. They tallied eight and seven points, respectively.

Wilson	G	FG	P	Central	G	FG	P
Vinson, f	1	0	2	Kligman, f	4	0	8
Polhamus, f	4	1	9	Thomaides, f	0	0	0
Hillock, c	5	3	13	Fuoco, c	0	1	1
Bedell, g	0	0	0	DiBlasi, c	2	0	4
Jawish, g	0	1	1	Rock, c	0	0	0
Lemerise, g	0	0	0	Lagos, g	2	0	4
				Citrenbaum, g	3	1	7
Totals	10	5	25	Gibbons, g	0	0	0
				Totals	11	2	24

Score at half—Western, 13 to 5.
Referees—Shirley and Keppel (A. B.).

Raiders Triumph

The Red Raiders, in giving Anacostia its third and worst beating of the series, got off to a slow start in the first period to lead by only 7-3. The second period, however, saw Veteran Jake Hilleary outscore the entire Indian club to make the halftime's count 13-5 favoring Western.

After the intermission, the winners-to-be really stepped on the gas. Mitchell opened the session with a two-pointer which was closely followed by a long beautiful potshot by Adams, of Anacostia.

Western Widens Lead

Western then worked the count up to 21-9, as Hilleary accounted for three points, Karas two more and High-scorer Mitchell again rang the bell.

In a wild scramble around the Raiders' basket the most unusual incident of the game then occurred. The ball was pushed up in the air and apparently into the basket, in the midst of the melee, but instead of dropping through the net it rolled around the hoop and came to rest on the back of the rim. There it remained until an Anacostia sharpshooter dislodged it with another ball.

Paying no attention whatsoever to the interruption, Western continued to score, accounting for eight more counters before the end of the quarter to hold a 29-12 advantage.

"Mop-Up" Squad Goes In

Western Coach Cliff Moore then sent in his "mop-up" squad, and it didn't slow down the proceedings at all. Finding it almost impossible to penetrate the Western defense, the Indians devoted their energy to long-range bombarding, all of which harmlessly bounced off the backboard.

Mitchell was high scorer of the game with ten points, closely followed by Jake Hilleary with a total of nine.

Western	G	FG	P	Anacostia	G	FG	P
Cross, f	1	0	2	Sullivan, f	0	0	0
Karas, f	3	1	7	Faircloth, f	0	1	1
Foster, f	0	1	1	Adams, f	1	1	3
Gittleson, f	0	0	0	Sorest, f	0	0	0
Mitchell, c	5	0	13	Leukhardt, c	2	2	6
Sickle, c	0	0	0	Benner, c	0	0	0
Schenker, g	2	1	5	Knott, g	0	0	0
Leach, g	1	0	2	Peterson, g	0	0	0
Stephanson, g	1	0	2	Penn, g	1	1	3
Gradz, g	2	0	4	Marshall, f	0	1	1
Hilleary, g	2	5	9				
				Totals	4	6	14
Totals	17	8	42				

Score at half—Central, 12 to 7.
Referees—Lieb and J. Mitchell (A. B.).

Interhigh Standings

	Won.	Lost.	Pct.
Roosevelt	3	0	1.000
Eastern	2	1	.666
Tech	1	1	.500
Wilson	1	1	.500
Western	1	1	.500
Central	1	3	.250
Anacostia	1	3	.25.

Games Friday.
Roosevelt vs. Western; Tech vs. Wilson. Tech gym, 7:30.

Betty Hicks Upset, 3 and 2,

By the Associated Press

Punta Gorda, Fla., Jan. 21.—Seventeen-year-old Louise Suggs, of Lithia Springs, Georgia champion, turned in an upset today by defeating Elizabeth Hicks, of Long Beach, Calif., 3 and 2, in the finals of the annual Charlotte Harbor women's golf tournament.

The little Georgian carded a 36, men's par, on the outgoing nine to a 39 for diminutive Miss Hicks.

The match ended on the 115-yard water-bounded sixteenth. Miss Hicks dropped her first shot within four feet of the pin but missed her putt and they halved in par 3's to end the proceedings.

Miss Hicks, qualifying medalist with a 73, won only the fourth hole and was never in the lead.

Because of frequent rains which delayed and kept players from getting in the usual amount of practice, the final match was cut to 18 holes from the 36 originally scheduled. The tournament was won last year by Marion Miley, of Lexington, Ky., who did not compete this year.

Scores

COLLEGE BASKETBALL
North Carolina, 47; N. C. State, 26.
Lebanon Valley, 47; Dickinson, 37.
Albright, 61; Kutztown Thrs., 40.
Blue Ridge, 56; Towson State Thrs., 26.
Western State, 43; Mexico U., 37.
Virginia, 49; Virginia Tech, 35.
V. P. I. frosh, 44; Central High (Charlotte, N. C.), 25.
Scranton U., 51; Manhattan, 39.
Southern Methodist, 43; Rice, 36.
Cincinnati, 51; Ohio U., 42.
Mount Union, 58; Kent State, 39.
Lawrence Tech, 73; Cleary, 16.
Hardin-Simmons, 46; Daniel Baker, 33.
Wooster, 76; Hiram, 18.
Wittenberg, 49; Wesleyan, 41.
Kalamazoo College, 43; Olivet, 36.
Kalamazoo Tchrs., 45; Mexico U., 37.
Ashland, 45; Capital, 32.
Murray (Ky.) Tchrs., 56; Mississippi, 36.
Grove City, 34; Thiel, 30.
Central (Mich.) State, 81; Ferris, 19.
Hamline, 55; Augusburg, 30.
Lebanon Valley, 47; Dickinson, 37.
Marine Student Officers, 41; Penn Military, 23.
Bradley, 45; Dayton, 35.
Gustavus Adolphus, 66; Macalester, 46.
River Falls Tchrs., 46; Stout Institute, 44.
Milwaukee Tchrs., 62; Oskosh Tchrs., 42.
Beloit, 35; Monmouth, 33.
N. C. A. G. U. (Indianapolis), 48; Huntington, 29.
Taylor, 57; Griffin, 28.
Indiana (Pa.) Tchrs., 67; St. Vincent, 38.
N. Hampshire, 43; St. Anselm, 40.
Wyoming, 44; Denver, 37.
Luther, 55; Upper Iowa, 28.
N. Dakota A. M., 53; Moorhead Thrs., 36.
La. State Thrs., 65; Centenary, 47.
Arkansas Tech, 50; Arkansas State, 36.

SCHOOLBOY BASKETBALL
W. Wilson, 25; Central, 24.
Western, 42; Anacostia, 14.
Bethesda-C. C., 26; Tech, 25 (overtime).
Friends, 31; Gaithersburg, 23.
Falls Church, 14; Mount Vernon, 4.
Blair, 39; Fairfax, 15.
Episcopal, 30; Landon, 27.
Geo. Prep., 40; Rockville, 28.
Mount Rainier, 33; Laurel, 19.
Eastern, 36; Washington-Lee, 27.

EASTERN AMATEUR HOCKEY
Washington, 4; Boston, 2.

NATIONAL LEAGUE HOCKEY
Boston Bruins, 4; N. Y. Rangers, 3 (overtime).

A Modern (250 Lb.) Marco Polo:

Haight Goes South

Miami, Fla.

Dear Boss:

Well, Boss, these letters have been getting so bad that I'll bet you don't believe there's a word of truth in them. I had an experience today that was a honey. As usual, I was the hero, so kinda keep it quiet, please. It's all right if you tell the boys around the office, but don't let the Promotion Department fix up any window display. I went fishing. That's why I brought those old white pants with me. You know, Boss, those lucky pants. I had them on when I caught that 2-pound trout down at Solomons Island.

HAIGHT

When I fish I like to look the part, so I put on that old felt hat, too (the one you sat on at the Christmas party) and my comfy sneakers. I thought I was sartorially perfect for the sport. That is until I saw the outfits of the five other fellows who were on the boat. One wore silk slacks with little anchors and sailfish printed on them. Another had on a lavender outfit, featuring bell-bottom pants with a sailor's tie to match and another was diked out in white flannel and wore a captain's hat. When they came on board, I grabbed a mop, in an absent-minded sort of way.

See HAIGHT, Page 20, Col. 7.

This Morning

With Shirley Povich

Wanted: One genius to untangle or at least make some sense out of the muddled middleweight situation that is festering the prize fight industry.

Currently, we have (1) a New York-California version of world middleweight champion; (2) a world middleweight champion, N. B. A. model; (3) an uncrowned middleweight champion; and (4) a two-time conqueror of the uncrowned. Any middleweight now campaigning who isn't some kind of a champion is no kind of a middleweight.

POVICH

The man they accept as world champion in New York and California is Mr. Ken Overlin, who once upon a time outpointed Ceferino Garcia, whose own claim to the title is disremembered in the antiquity of it.

The 36 States of the National Boxing Association proclaim that the middleweight champion of the world is their Mr. Tony Zale, who once knocked out Al Hostak. Up to that point, Hostak was the N. B. A. champ.

But there is a young man now campaigning who within the past year has gained decisions over both Overlin and Zale and still has no sort of a formal title to show for his efforts. He is Billy Soose, of Farrell, Pa., who licked them both in non-title bouts and seemingly can't get another fight with either one.

However, this is no time to go overboard for Soose as the uncrowned champion of the middleweight class, because Soose's record is not exactly unsullied. Soose couldn't lick Washington's Georgie Abrams in two attempts, losing the decision in each battle, which fact promotes Abrams to some sort of a title as champion of the uncrowned champion.

The man holding the key to the middleweight muddle is a dark complected little fellow named Chris Dundee, who happens to be the manager of both Overlin and Abrams. Dundee thus holds a strong hand. He has offered to match his man Abrams against either Soose or Zale, but is showing no inclination to let his other man, Overlin, go into the ring with either one. That state of affairs is causing the managers of Zale and Soose to bleat in chorus something after this fashion:

"We don't want to fight Abrams. We want Overlin. Dundee is trying to police Overlin's middleweight beat by shoving Abrams at us."

That is probably very true and labels Mr. Dundee as a rather smart fellow. If his man Abrams disposes of Soose, whom he has already beaten once, that is one threat to Overlin's title removed without risk to Overlin. And if, perchance, Dundee can maneuver Zale into a fight with Abrams and Abrams wins Zale's title, then Dundee will have both the N. B. A. and New York champions in his stable.

In defense of Overlin it must be noted that when he licked Garcia to gain the New York-California version of the title he was beating probably the best middleweight extant. And it also must be noted that when Overlin dropped the decision to Soose, it was universally hailed as one of those "Scranton" decisions.

The "Scranton decision" has become famous in the prize ring industry. It is a decision that seems to adhere to Pennsylvania fighters, no matter what the calibre of their opposition. Pete Latzo won one of those Scranton decisions from Mickey Walker once upon a time despite the fact that Walker hit him with everything except the facade of City Hall.

Hovering around the fringe of the middleweight mess is another character who is trying to lay his hands on the title. He is Promoter Mike Jacobs who has his own candidate for the title. Jacobs' man is Steve Belloise. He has Belloise under contract and not long ago Jacobs envisioned Belloise as a champion when he put Overlin on the floor in an early round. But Jacobs' plans missed fire when Overlin dusted off the seat of his pants and proceeded to outpoint Belloise the rest of the way to retain his title.

What Jacobs saw in that bout, though, intrigued him and he rematched Belloise with Overlin, who was supposed to be slipping. Belloise actually entered the ring the favorite to beat Overlin in that second title bout, but it was an agonizing evening for Jacobs who again saw his contemplated coronation of Belloise foiled. The crafty Overlin gave Belloise a consummate boxing lesson in that second bout.

However, as Jacob's man, Belloise is in good hands and will doubtless get the first shot at Zale that presents itself. The New York promoter has a way of promoting champions. Meanwhile though, it is a very messy state of affairs, although I don't know why this department should get so excited about other people's troubles.

Cards, Hoyas to Face Brewers Five Sunday

Georgetown and Catholic Universities will provide the opposition Sunday night when the Washington Brewers are met in a basketball game at Riverside Stadium, 8:45 o'clock, that is to donate all of its profits to the President's Birthday Fund for the relief of infantile paralysis.

These schools agreed to alternate against the Brewers yesterday after George Washington and Maryland Universities refused.

Both the Colonials and Terrapins cited school policies against athletic competition on Sunday as the main reason for their inability to compete.

Max Farrington, athletic director at George Washington, disclosed that examinations starting today and extending through next Saturday influenced the decision. He added that George Washington plans a continuance of its annual policy whereby the Colonials will set aside one of their games for the paralysis fund.

Good news was received when it was announced that Bethesda-Chevy Chase High School's basketball team had accepted an invitation to play St. John's, its traditional rival, in a 7:30 o'clock preliminary.

The Bethesdans not only boast fine representation, but also are sparked by seven red-haired cheer leaders who will be bearing down in an effort to root their school to victory over the clever Cadets.

The schoolboy rivals have played many outstanding games before large crowds within the past few years and are expected to produce fine basketball for this occasion.

Both Farrington, of George Washington, and Geary Eppley, athletic director at Maryland, endorsed Sunday night's game as a fine idea despite the inability of their schools to compete. So did Staff Cassell, American University's athletic director.

"Undoubtedly many of our fans and students will turn out for the game," Farrington declared, "and I want it distinctly understood that we consider it a fine attraction. I believe it will prove an unqualified success and wish it the best of luck."

"We not only have a policy against Sunday basketball, but also are making a road trip over the week-end of January 26," Eppley declared. "I feel reasonably certain, however, that the game will be well supported and will help create new interest in basketball."

Cassell added that American University, in declining the invitation, had considered every viewpoint and had regretfully abandoned participation in the game.

"I need not emphasize how much we would liked to have played, because I've made that clear already," he declared yesterday, "but I would like to say that I believe it will go over in a big way."

Georgetown, ranked second in the East and fifth in the Nation in a recent poll, will be out to make its best possible showing in a game that will be played under collegiate rules and handled by officials approved by the competing college clubs, the Hoyas and Cardinals.

Bill Bornheimer, center; Jim Giebel and George Pajak, forwards, and Capt. Irving Rizzi, steady guard, are some of the stars upon whom the Hoyas will bank mightily. Catholic U. will depend largely upon the individual efforts of two former local schoolboy stars, namely, Jim Mulvihill, St. John's, and Gene Daly, Western.

Greenberg Will Get Army Papers Next Week

Detroit, Jan. 21 (AP).—Hank Greenberg, Detroit Tiger outfielder and the American League's most valuable player in 1940, will be sent his military draft questionnaire next week, officials of the board where he is registered announced today. Greenberg has No. 621.

Questionnaires must be returned within five days, but officials pointed out that in cases where persons are out of town the time may be extended. Greenberg is in Los Angeles.

Good Morning!

Don't "kid" yourself about Washington winters. There are plenty of bitter cold days ahead. Wise men are taking advantage of our

OVERCOAT SALE!

The right coats for changeable, Washington weather . . . "warmth without weight" fleecy types, or smart tweeds. Many with removable zipper linings. Plenty of Hand-woven Harris Tweeds.

$24.75 to $39.75
Were $30 to $65

Charge Accounts Invited.

WASHINGTON'S LARGEST EXCLUSIVE MEN'S STORE

Young Men's Shop
1319 F STREET

D. C. Ring Body Sanctions Return Archibald-Jeffra Fight

Fine New Gym Gets Baptism by Defeat at Gaithersburg—Friends Five Responsible

Post Staff Photos—McCoy.

Gaithersburg (Md.) High School christened its brand-new gymnasium yesterday, and this photo gives some idea of the immense playing space and stands, as well as of the new convex backboards. Basketball teams of the host school and Sidwell-Friends, of Washington, are shown in action

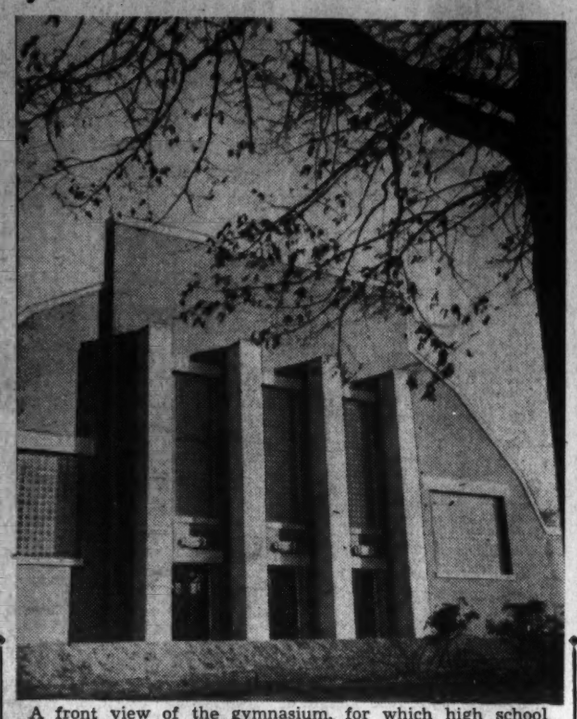

A front view of the gymnasium, for which high school students of Gaithersburg have long waited. Its size and construction makes it one of the most modern of its kind in this vicinity

Closeup of hostilities in the initial game yesterday. Costello (4), of the home club, snares the ball in a tangle as Glover (3) and Stiles (5) back him up. Friends players shown are Dulcan (6) and Hunter (4). The D. C. five walked away with a 31-23 victory to spoil Gaithersburg's inaugural home outing

On the Line

With CONSIDINE

Waialua Plantation, Oahu, Jan. 21.—A fellow doesn't appreciate the sociological aspect of sports until he sees the purposes to which they are being put at such places as this 48,000-acre sugar plantation.

CONSIDINE

Sugar, not the pineapple, is the principal industry of the Hawaiian Islands. There are 37 major plantations of this type, housing about a quarter of the islands' total population of 473,000. Sugar accounts for more than $200,000,000 worth of commerce between here and the rest of the United States per year. It is the lifeblood of the islands—a curious development inasmuch as the original cane was brought here by dauntless Polynesian sailors, who'd strip it and suck it like a lollypop.

About 3,500 men, women and children live on this plantation. They are from every corner of the Pacific, and from a lot of other corners. They may make as little as $1.80 a day, if they are weed-pullers, but their plight is hardly to be deplored. Most of them, especially the semi-skilled and skilled laborers, make more.

And all of them get their flower-laden houses, lights, heat, medical and dental care free of charge. They can also buy at a nonprofit company store which did $480,000 worth of business during 1940, and operated at a $3,000 loss. They own more autos, refrigerators and radios, per capita, than do the citizens of most of the States. J. H. Midkiff, an Illinois man who came out here for a three-week vacation 23 years ago, and who is now manager of this plantation, told us that the workers have run out every union organizer who has come from the mainland to sympathize with them.

But even in this so-called industrial Utopia there is bound to be dissention and delinquency. And more and more the plantation managers are depending on sports to dissolve these woes. Games of all kinds are fostered by athletic associations now operated by the workers themselves. There is intense competition of all kinds with other plantation teams and there are cases of plantation baseball clubs, enthusiastically single-minded, though often made up of Japanese, Chinese and the nationals of other warring countries. Such competition welds into a whole the conflicting racial strains within each plantation, gives the torrents of growing children and young men and women an outlet for their unused energies, promotes health, instills a new pride and introduces to the Oriental minds the alien wonder of American sportsmanship.

Bob Taylor, a good-looking guy who (unlike his movie namesake) was born in Hollywood and played football under Pop Warner and Tiny Thornhill, took us around this place today and traced the making of your table sugar from the time a sharp knife or labor-saving machine snips off the towering cane until it is brown sugar, packed and ready for the final refining in California.

His title is chief of industrial relations, but he is also the big camp's athletic director and he has a deep appreciation of what sports can do for industry. He showed us one of the best equipped gyms we've ever seen, a modern playground for children, a football field, baseball field, tennis courts, swimming pool . . . and told us about another plantation which has built a golf course for its workers.

At the Oahu plantation alone, he told us, they have 15 baseball teams, 20 tennis teams, 25 barefoot football teams, four bicycle racing teams, 100 boxers, 25 wrestlers, 30 volley ball teams, eight basketball teams and four golf teams.

"We've got about the same, and so have the other big places," the big fellow in the leather leggings told us. "Sports began to be a part of plantation life six or seven years ago. Like the others, our company presented the workers with all this athletic equipment and buildings. But they keep it up themselves.

"Here they have an athletic association . . . 25 cents a week . . . that pays for lights, upkeep, trophies and new equipment. They take enormous pride in their athletic plant and, gosh, they sure go nuts rooting for the home team when our boys, or girls, meet teams from other plantations.

"It is interesting to see how the Oriental mind translates our sportsmanship, too. Not long ago the captain of a visiting basketball team got a little excited and fouled one of our boys. Well, after the boo subsided, the manager of the other team stopped the game and removed the captain, even though he was the best player on the floor. The next day all of our players got letters of apology from the players on the other team, and from the poor guy who committed what was a rather simple foul."

The trophy room at Waialua dazzles your eyes with its collection of pewter and sterling, and slant-eyed kids stood outside staring wistfully at the collection. At Waialua, as at other places, nearly every person in camp turns out for nearly every sports event and the fan feeling is a red-hot flame.

In the few years since sports became a definite part of the plantation budget, juvenile delinquency has fallen off to practically nothing, the hygiene rate has risen, and an abiding unity has come to what could be a cauldron of racial dissention.

Hoyas Battle Middies Today; G. W. Vs. Army

Catholic U. Meets Mount St. Mary's in Game Here Tonight

Georgetown and George Washingtin today will test the basketball defense of the Army and the Navy in games on the service schools' courts.

The Hoyas, shooting for their ninth straight victory, will be heavily favored ove rthe Middies at Annapolis, while the Colonials, armed with a record of 10 victories in 13 games, will be the slight choice over the Soldiers at West Point.

Here at home Catholic University injects a bit of stimulus into the dull stretch provoked by mid-year exams by seeking its first triumph of the campaign in a game with Mount St. Mary's at 8:30 tonight at Brookland gym.

Although George Washington figures to win rather handily over the Cadets it is wary of Army if, for no other reason, than favored Colonial fives have been upset two years running at West Point. In three games with Army, George Washington has won only one, that in 1937 and by the narrow margin of 4 points.

Four certain starters for the Buff and Blue forces of Bill Reinhart will be Joe Comer ,the former Roosevelt High School center; Matt Zunic and Bobby Golham at forwards and Lou Veltri at one guard. The other starter will be either Eddie Amendola, who hit a hot scoring stride on the Colonials' recent five-game invasion of Southern Conference teams, or Charley Jones, the gangling sophomore star.

Georgetown, rated behind Penn State as the second best team in the East and fifth in the country by Dunkel Research, must be at its best to take a fast-improving Navy quintet. Only a few days ago the Middies all but upset Penn State, losing, 23 to 20, in a game decided at the foul line.

Hoya Coach Elmer Ripley, who has scouted the Sailors, reports they are tough to beat because of their superb physical condition and their rockbound defense. Ripley particularly praised the defensive work of Navy Guards Gutting and Ackey, who held Penn State's forwards to a single field goal in the first half of their game last week.

Gaithersburg Beaten In New Gym, 31 to 23

Sidwell Friends Five First Team to Hang Up Victory in Modern Gymnasium Christened Yesterday by Maryland School

For once the home team didn't have the advantage of being more familiar with its own floor than the invader at the schoolboy basketball game in Gaithersburg, Md., yesterday.

The party of the second part, as a matter of fact, seemed to take much more readily to the huge new gymnasium, which Gaithersburg High christened by losing a 31-23 decision to Sidwell Friends School, of Washington. It was the first victory in six games for Friends and the first loss in five games for Gaithersburg.

Despite the loss, Gaithersburg players and spectators alike agreed their new athletic plant was all that could be asked. Both teams had a little trouble at first with the convex backboards, which were only this year legalized for scholastic play, but soon found them as easy to work with as the old style. The rounded stops, incidentally, are the only ones of their kind hereabouts.

Friends players went out early in the game to remedy their winless condition, and seemed well on the way to do it with a 15-11 margin at the half. Gaithersburg made several misleading threats as the game wore on, but never seriously got back in competition.

Though Armand Newmyer, D. C. forward, chalked up 14 points toward the winning cause, Gaithersburg's Costello managed to tie that effort. The latter was one of only three players to contribute to the hosts' score, however.

Friends	G	FG	P	Gaithersburg	G	FG	P
Newmyer,f..	7	0	14	Martin,f....	0	0	0
D.Smith,f...	3	0	6	Morris,f....	0	0	0
Fergus,f....	0	0	0	Maleny,f....	2	0	4
Hunter,c....	2	2	6	Riley,f.....	0	0	0
Bowie,g.....	0	0	0	Costello,c...	6	2	14
Dulcan,g....	1	3	5	Glover,g....	0	0	0
C.Smith,g...	0	0	0	Jacobs,g....	0	0	0
Loss,g.....	0	0	0	Stiles,g....	2	1	5
				Sizafoose,g..	0	0	0
Totals	13	5	31	Baadte,g....	0	0	0
				Totals	10	3	23

Seals Drop First Sacker

San Francisco, Jan. 21 (AP).—Outright release of Irving (Jack) Burns, first baseman, was disclosed today by the San Francisco Seals. Burns, a baseball veteran, was obtained by the Coast League club last year from Toronto.

Hughes Ripe For C. U. Bouts Saturday Night

Huck Hughes, Catholic University's 145-pound boxing representative, is looking forward with special pleasure to the Redbirds' opening ring match Saturday night against Lock Haven State Teachers.

The blond Cardinal fighter, it develops, has a yen to settle an old score with the Pennsylvanians' Bill Skerpon, a hard-punching youngster who last year gave Huck quite a going-over.

Coach Eddie LaFond's men, who entertain the Teachers in Brookland gymnasium, last year defeated Lock Haven, 6-2, and the Hughes-Skerpon battle was one of the liveliest on the card.

This year, Hughes will be up against a man who is out for his third letter as a member of the boxing team, but Huck is a more experienced lad this year.

Skerpon is of the perpetual-motion variety, but Hughes, a sophomore last year, kept on even terms with him for two rounds, but faded out in the third.

Their fight promises to be one of the highlights of the card, for LaFond is picking Hughes as the most improved fighter on his squad. Hughes turned in but one victory last season in five matches and fought two draws.

Feller Signs At Top Salary For Hurler

Estimated $30,000 Given Young Indian Fireballer for 1941

By the Associated Press

Cleveland, Jan. 21.—If Bob Feller's victories next season equal his 1940 record he'll get $1,111 for each game he wins.

The Indian fireballer's valuable right arm made baseball history today as Feller signed a 1941 contract which will bring him an estimated $30,000—highest salary ever paid a pitcher.. The $27,500 the Boston Red Sox once paid Lefty Grove is accepted generally by baseball circles as the most previously given a pitcher.

President Alva Bradley, beaming broadly, announced Feller received a "substantial increase," but no bonus clause. Bradley said he did not "believe in such clauses."

The "front office" exuded cheer. C. C. Slapnicka, Indians' vice president, who signed Feller away from the Iowa cornfields six years ago, threw an arm around the pitcher and observed:

"This is an event in baseball, whether you know it or not."

Feller declared "everyone's satisfied." Last season the 22-year-old veteran was paid $26,000 or more, won 27 games. He declined to estimate how many he'd capture in 1941, but commented:

"I don't care how many I win, just so we win the pennant."

Feller expressed only one regret:

"I've spent all winter figuring how to pitch to Hank Greenberg, and now he'll probably be called in the draft."

Feller himself stands 2,857th in a Cleveland district with 3,814 registrants.

The Indians also signed Third Baseman Ken Keltner today.

Archibald and Jeffra Meet Here February 18

Return Fight, Scheduled for Uline Arena, Will Be Nontitle Affair and Third Meeting for Featherweights

Unsuccessful in attempts to iron out the muddle over just who is the featherweight champion of the world, the District Boxing Commission yesterday gave its blessing to a 15-round fight between Harry Jeffra, the Maryland-New York champion, and Joey Archibald, former National Boxing Association champion.

Uline's new ice arena will house the event, Februarfy 18, and it will be a nontitle fight because the District is N. B. A.. territory.

Claude W. Owen, chairman of the boxing commission, yesterday said that approval of the Jeffra-Archibald fight—their third—was granted after efforts to match the N. B. A. champion, Petey Scalza, of New York, with Jeffra failed.

Thus, Washingtonians will be seeing the continuation of a feud that was born here and grew up to blow the lid off the featherweight championship situation.

Weill Blocked Bout

The first meeting between Archibald and Jeffra came in the fall of 1939 when the former was champion of the 127-pound class. Joey was given a decision in a 15-round title fight the critics called the great Griffith Stadium holdup.

Al Weill, Archibald's manager, blocked attempts to stage a return bout in the face of N. B. A. demands. Result was that Maryland withdrew from the N. B. A., and that body stripped Archibald of his title.

Still feeling the sting of the unpopular decision, Maryland staged the sought-after return fight in Jeffra's home town, Baltimore, last May and recognized Harry as champion when he defeated Archibald.

The N. B. A. subsequently recognized Scalzo as champion after he defeated Frankie Covelli here, and one of boxing's weight divisions again had two champions. New York, long anti-N. B. A., had strung along with Maryland in recognizing Jeffra.

The Jeffra-Archibald, which therefore settles no title dispute, will be the first prize fight ever staged in the new ice arena in Northeast Washington.

Promoter Joe Turner and Matchmaker Gabe Menendez, who have been trying to lure Jeffra into a match with Scalzo, and vice versa, said that Uline's will seat 8,000 persons for boxing matches.

Jeffra recently defeated Billy Speary, one of the N. B. A.'s most prominent featherweight contenders. Scalzo has suffered reverses lately, one of his most outstanding being the eight-round decision he dropped to Junior Kogan in New York.

TUNE IN TODAY
NATIONAL SPORTS PARADE
By Shirley Povich
for
THE NATIONAL BREWING CO.
WASH., D. C. BALTO., MD.
Brewers of
National Genuine Ale
Station WINX
6:15 to 6:30
EVERY WEEK NIGHT

Art Thurnblad Suffers Defeat

Art Rubin Is Winner Over Wisconsin Star At Chicago, 50 to 39

Chicago, Jan. 21.—Art Thurnblad, of Kenosha, Wis., former champion, joined the ranks of the defeated today in the round-robin tournament for the world's three-cushion billiards title, losing to Art Rubin, of New York, 50 to 39.

Rubin's triumph, achieved in 58 innings, shattered his opponent's string of three victories and prevented Thurnblad from going into a tie for first place in the standings.

Jake Schaefer, of Cleveland, turned in the best game of the meet so far in winning his third start in four matches. He defeated John Fitzpatrick, 50 to 38, in 38 innings, four frames under the shortest game previously.

The Cleveland star, who finished second to Willie Hoppe in last year's title tourney, had a high run of seven, two clusters of six points and three bunches of fives.

Len Kenney, of Chicago, climbed out of the cellar in the third afternoon game, defeating Herb Peterson, of St. Louis, 50 to 28, in 51 innings. Peterson now has lost eight in a row and Kenney has gained one decision in the same number of starts.

Topee Drives to Victory in Tavanier Purse and Pays $58

Master Key Is Beaten 2 Lengths

Victor Shows Speed In Tune-up for Miami Beach 'Cap; Maeda Takes Show

By the Associated Press

Hialeah Park, Fla., Jan. 21.—Finding the velvety softness of the turf course greatly to his liking, Topee, a $58 for $2 shot in the field of 11, raced to a two-length victory in the Tavanier Purse of a mile and a sixteenth before 10,162 fans here this afternoon. The Tallyho Stabel's 5-year-old, recently far back in similar company on a muddy main track, ran over horses in the stretch, finishing the journey in 1:47 2-5.

B. A. Dario's Master Key was second by a length, while Maeda, from the Maemere Farm, annexed the show. One Jest, the favorite, never was a vital factor. The race served as a trial for Saturday's $5,000 Miami Beach Handicap, the only stake in the country decided on the grass. All in today's feature field save Sun Mica, Maeda and Harp Weaver are eligible for that fixture.

Frances Keene tried to make a runaway affair of the Tavanier. The lightly weighted filly jumped right to the front and was four lengths on top before the others had fairly found their strides. Master Key and Maeda alternated in trying to move up on the leader. Once the field turned for home, it was Topee, which Ted Atkinson had reserved not too far away, which had the most speed for the run to the wire. The long shot picked up the several horses in front of him and won going away. Dorimar made up many lengths to be a creditable fifth.

Brown to Run Farm At St. Joseph, Mo.

St. Louis, Jan. 21 (AP).—The St. Joseph (Mo.) Saints of the Class C Western Association became a member of the St. Louis Browns' organization today.

A working agreement between St. Joseph and Springfield, Ill., of the Three-I League, a Browns' farm, was announced by J. E. Gilliland, vice president of Springfield.

G. Ferrell to Manage Martinsville Nine

Richmond, Va., Jan. 21 (AP).—George Ferrell severed a six-year stay with the Richmond Colts of the Piedmont League today when he signed as manager of the Martinsville Bi-State League Club.

Ferrell, winner of the most popular Colt Trophy last year, agreed to terms this morning with President A. L. Tuggle and Secretary F. V. Woodson.

Hialeah Park Entries, Jockeys, Marvel Ratings

FIRST RACE—Three furlongs (nursery course); purse, $1,200; claiming; 2-year-olds.

No. Horse—Jockey. Wt. Odds Rate
8 †Starweista (Meade) ...118 2-1 ...
9 *Taunt (Nash) ...109 10-1 ...
10 *Straw Flower (Eads)...104 6-1 ...
11 Polly Prim (Arcaro)...115 8-1 ...
1 Keekee (Arcaro)...109 6-1 ...
2 Hard Carry (Roberts)..109 20-1 ...
3 Curious Roman (Howell).112 15-1 ...
4 Irish Ivy (Anderson)...113 3-1 ...
5 †Oldwick (Wright) ...112 2-1 ...
6 Dennis P. (Robertson)...112 20-1 ...
7 ‡Flying West (Gilbert)...109 10-1 ...
†V. Emanuel-J. C. Brady entry.
‡E. K. Thomas-W. H. Berri entry.

SECOND RACE—Seven furlongs (chute); purse, $1,200; claiming; 4-year-olds and upward.
11 Maecaro (Litzenberger)..112 15-1 326
12 Young County (Nash)..114 20-1 322
13 Tinder Gal (G.L.Smith).105 20-1 318
14 Quaroma (Berg) ...112 20-1 322
15 *Copin (Briggs)...105 8-1 323
16 Highomar (Yarberry)...116 3-1 328
1 Tony Weaver (Nash)...114 6-1 326
2 Mahdi (Pascuma)...119 4-1 326
3 Kleig Light (Seabo)...112 10-1 324
4 *Sanctity (Haskell)...107 20-1 321
5 Savitar (Robart)...112 20-1 319
6 Bonzar (Anderson)...117 5-2 329
7 Anopheles (Yarberry)...116 10-1 325
8 Tenacious (Anderson)...113 6-1 315
9 *Strolling By (Eads)...111 12-1 319
10 High Renown (Calvin)...112 15-1 322

THIRD RACE—Seven furlongs (chute); purse, $1,300; the Normandy Isles 3-year-old fillies.
6 Melody Charm (Arcaro).114 5-1 315
7 *C'sic Beauty (Hearsey).106 20-1 312
8 *†Boston Lisa (Eads)...100 8-5 304
1 *†Proud One (Eads)...112 8-5 317
2 *Within (McCreary)...115 10-1 326
4 Royal Robes (Wright)...108 8-1 316
5 Volotime (Meade)...108 10-1 316
†Calumet Farm entry.

FOURTH RACE—Six and a half furlongs; purse, $1,400; Grade C handicap; 3-year-olds and upward.
9 Bright Trace (Atkinson).108 20-1 327
10 Sassy Lady (G.L.Smith).116 3-1 340
11 Visigoth (Flinchum)...110 5-1 335
12 Court Counsel (Nash)..110 20-1 333
13 Cerry Trifle (Seabo)...107 20-1 328
14 Marogay (Hanford)...113 6-1 330
15 Playhouse (Meade)...111 10-1 327
1 Michigan Flyer (And'son).106 20-1 328
2 Throttle Wide (Nash)...106 6-1 325
3 †Magic Stream (Darrell).106 10-1 333
4 ‡Equistone (Elam)...106 4-1 326
5 Sherron Ann (Vedder)..110 8-1 330
6 Briar Sharp (Roberts)..108 10-1 330
7 †Here Again (Harrell)...100 10-1 317
8 ‡Red Mantilla (Elam)...101 4-1 320
†E. K. Bryson entry.
‡Mrs. H. G. Good entry.

FIFTH RACE—Six and a half furlongs; purse, $1,600; Grade A handicap; 3-year-olds and upward.
4 Sundodger (Young)...110 10-1 330
6 Unerring (Vedder)...111 3-1 334
5 Clyde Tolson (Harrell)...115 6-1 334
1 Carlisia (McCreary)...106 8-1 320
7 The Chief (Stout)...116 5-2 350
2 Montsin (Arcaro)...113 4-1 332
3 Royal Man (Seabo)...120 6-1 337

SIXTH RACE—Six and a half furlongs; purse, $1,500; Grade B handicap; 3-year-olds and upward.
8 Volitant (Gilbert)...119 6-1 330
1 Aihalon (Young)...108 10-1 330
2 Victory Morn (Stout)...104 10-1 327
6 Flying Lili (Eads)...109 6-1 340
3 Red Dock (Arcaro)...114 6-1 339
4 Time o' War (Meade)...108 5-1 329
5 Town Boy (Snider)...105 3-1 334
7 No Sir (DeCamillis)...114 5-1 335

SEVENTH RACE—One and one-half miles (chute); purse, $1,200; claiming; 4-year-olds and upward.
6 White Hot (Meade)...116 5-2 327
7 Landlubber (Huff)...114 8-1 331
3 Kievex (Calvin)...112 5-1 321
5 *Yantis (Meynell)...107 4-1 325
2 *Sir Elmer (Eads)...108 10-1 320
4 Strident (Gilbert)...116 3-1 329
1 *Sure Touch (McCreary).107 15-1 320

EIGHTH RACE—One and three-sixteenths miles; purse, $1,200; claiming; 4-year-olds and upward.
8 *Shirley R. (Hearsey)... 99 20-1 316
16 Bl'd Blarney (Litzb'ger).112 15-1 321
7 *Erin's Sun (Briggs)...110 10-1 319
12 Doug Brashear (Lindb'g).112 15-1 317
6 Vollee 2d (Atkinson)...107 3-1 320
11 *Gourmet (Carroll)... 96 6-1 313
9 *Hallie (Meynell)...102 6-1 320
15 *Hide (McCreary)... 99 20-1 316
4 *Narise (McCreary)... 99 12-1 319
10 *Kurdistan (Farrell)...107 8-1 323
3 Denote (Harrell)...102 20-1 311
14 Siam (Anderson)...112 5-2 336
2 *Cordate (Eads)...102 4-1 319
5 Foxleigh (Arcaro)...109 10-1 317
1 Amercup (Allgaier)...113 12-1 318
13 *Phoebus (Bates)...101 20-1 318
*Apprentice allowance claimed.
Horses listed in order of post positions.
First post 2 p. m. (E. S. T.).
Weather, clear; track, fast.

Hialeah Race Charts

TUESDAY, JANUARY 21, 1941.
(Florida Turf Brueau.)
WEATHER, CLOUDY. TRACK, FAST.

FIRST RACE—Three furlongs (nursery course). Purse, $1,200; claiming. For maiden 2-year-olds. Start good from gate. Won driving; place same. Went to post 2:07. Off 2:08½. Winner, Mrs. R. B. Allen's br. c. (2), by Tetrarch—Onrita. Trained by R. B. Allen. Value to winner, $850; second, $200; third, $100; fourth, $50. Time, 0:34⅕.

Horses	Jockeys	Wgt.	Post	Start	Stretch	Finish	Straight
ELECTRIC	(Eads)	113	6	6	2^h	1^1½	$25.85
HIS SHADOW	(Green)	118	5	14	4^1½	2^1½	6.15
ALL GLEE	(Elam)	115	3	2	3^1	3^h	8.35
BOLUTE	(Vedder)	115	7	3	1^h	4½	6.45
RUTH'S GIRL	(Gilbert)	115	14	5	6^1½	5^1½	*1.95
INTRUDING	(Howell)	115	8	13	7^1	6^h	8.85
OPERA QUEEN	(Young)	115	13	7	9^1	7½	*
BAGDAD	(Wright)	118	4	4	5^h	8½	53.80
SWEEP SWINGER	(Arcaro)	118	10	8	10^1	9½	5.95
ABOUT FACE	(Roberts)	115	9	11	11^1	10^{nk}	20.25
SAZERAC GIRL	(Robertson)	115	1	1	8^1	11^h	37.20
DARBY DAGUE	(Rosen)	118	12	9	12^2	12½	*
JANES SUNNY	(Meade)	115	2	12	13^8	13^1	24.90
ROBERT MC	(C. Smith)	118	11	10	14	14	153.55

*Field.

Two-dollar mutuels paid—ELECTRIC, $53.70, $28.60, $19.70; HIS SHADOW, $14.30, $8.20; ALL GLEE, $9.20.

ELECTRIC, away forwardly, went in close attendance of the pace and, responding gamely to pressure, drew out in the final sixteenth mile. HIS SHADOW found clear racing room all the way and closed with good courage. ALL GLEE, on the inside and prominent, disposed of BOLUTE. The latter took command in the early stages, but faltered.

SECOND RACE—Six and one-half furlongs. Purse, $1,200; claiming. For 4-year-olds and upward. Start good from gate. Won driving; place same. Went to post 2:36. Off 2:36½. Winner, W. A. Coleman's ch. m. (5), by Buddy Bauer—Jealous Gal. Trained by J. Webber. Value to winner, $850; second, $200; third, $100; fourth, $50. Time, 1:17⅘.

Horses	Jockeys	Wgt.	Post	St.	¼	½	Str.	Fin.	Straight
JELWELL	(Young)	111	1	5	2^1½	2^1	2½	1½	$4.05
O PLAY	(Robart)	116	3	7	6^h	5^1½	3^2	2^1	8.65
SYL'S BETTY	(Vedder)	110	6	6	4^h	4^1	4^2	3^h	15.60
MAELINE	(Cortellitty)	112	4	2	1½	1^1	1^1½	4^h	15.55
NIGHT LAND	(Arcaro)	114	8	12	10^1	10^1½	7^1½	5^{nk}	5.15
OKAPILIDA	(McCreary)	104	5	11	11½	11^1	10^2	6^2	70.65
WINNING CHANCE	(Atkinson)	117	9	9	9^1½	8½	6½	7^h	10.15
GREENY	(Charlton)	109	7	1	3^h	3^h	5^1	8^{nk}	31.90
CEASE FIRE	(Meynell)	114	11	4	7^h	7^h	9^2	9^4	2.60
RED MEADOW	(Eads)	108	12	8	8^1	9½	11½	10^4	10.80
MAENERVA	(Yarberry)	110	2	3	5½	6^h	8^1½	11^1½	95.10
BIG BRAND'S SON	(Meade)	110	10	10	12	12	12	12	42.85

Two-dollar mutuels paid—JELWELL, $10.10, $6.80, $4.80; O PLAY, $10.00, $6.50; SYL'S BETTY, $9.10.

JELWELL, steadied off the early pace while saving ground, came around the leaders entering the stretch and closed gamely, won going away. O PLAY, blocked leaving the backstretch, stole through on the inside the remainder of the trip and made a bold effort. SYL'S BETTY improved her position steadily to wear MAELINE down in the last strides. The latter displayed good speed, but weakened suddenly in the final drive. CEASE FIRE was never formidable.

Daily double, ELECTRIC and JELWELL, Paid $598.70

THIRD RACE—One and one-eighth miles. Purse, $1,200; claiming. For 4-year-olds and upward. Start good from gate. Won driving; place same. Went to post 3:05½. Off 3:06. Winner, F. P. Jump's ch. m. (6), by Pilate—Payroll. Trained by M. Jolley. Value to winner, $850; second, $200; third, $100; fourth, $50. Time, 1:50⅗.

Horses	Jockeys	Wgt.	Post	St.	¼	½	¾	Str.	Fin.	Straight
WEEKLY STIPEND	(Kaufman)	107	5	6	6^4	6^4	3^1	1^2	1^1	$1.90
CHIN MUSIC	(McCreary)	108	1	3	1^1½	2^h	1^h	2^1	2^{ns}	9.10
ABBASSIDE	(Quattlebaum)	113	6	1	2^1	1^h	4^1½	3^1½	3^{ns}	7.65
KEY MAN	(Bates)	115	8	7	8	8	7^4	5^3	4^3	3.30
FLYING SILVER	(Atkinson)	105	2	4	3^{nk}	5^h	5^h	6^1½	5^{ns}	14.05
RADIO	(Knisley)	110	4	2	5^h	3^1	2^1	4^1	6^1½	10.40
PETEE GENE	(Young)	112	3	5	4^1	4^1	6^2	7^4	7^{10}	6.75
BROAD VISION	(Canning)	102	7	8	7^3	7^1	8	8	8	23.25

Two-dollar mutuels paid—WEEKLY STIPEND, $5.80, $3.50, $2.80; CHIN MUSIC, $7.10, $4.80; ABBASSIDE, $4.90.

WEEKLY STIPEND followed the pace under steadying restraint until midway around the turn, where he moved into contention between the leaders, took command when straightened into the stretch and held his opposition safe at the end. CHIN MUSIC, going in improved form, showed the most speed, but drifted out in the final quarter mile and just lasted long enough to stave off ABBASSIDE. The latter came again under punishment. KEY MAN, slow to begin, finished with a belated rush.

FOURTH RACE—Seven furlongs (chute). Purse, $1,200. For maiden 3-year-olds and upward. Start good from gate. Won ridden out; place driving. Went to post 3:36. Off 3:37. Winner, Woodvale Farm's dk. b. c. (4), by The Porter—False Modesty. Trained by S. Judge. Value to winner, $850; second, $200; third, $100; fourth, $50. Time, 1:24⅕.

Horses	Jockeys	Wgt.	Post	St.	¼	½	¾	Str.	Fin.	Straight
HALTAL	(McCreary)	115	10	2	3^1	1½	1^2	1^3	1^3	$2.80
TRAGIC ENDING	(Harrell)	107	11	1	7^6	4½	2^1	2^4	2½	†4.35
LADY JAFFA	(F. Smith)	102	1	6	8^2	8^4	5½	3^1	3^2	51.20
CHOPPY SEA	(Roberts)	107	7	3	2^1	2^h	3^h	4^1	4^1	‡2.70
BOLIVAR	(Stout)	109	8	5	5^1½	6½	6½	6^1	5½	‡
JUANITA	(Meade)	117	6	12	6^h	7^1	8^3	7^2	6^1	10.20
ROYAL RUBY II	(Snider)	109	4	4	1^h	5^2	4½	5^1	7^h	9.70
ARISTOCRACY	(Arcaro)	115	3	9	9^2	9^2	9^1½	9^1½	8^h	21.10
IRON WILL	(Day)	115	2	10	11^3	10^1	10^1	8½	9^3	118.85
PAJAS	(Mehrtens)	102	12	8	10^1	11^8	11^8	10^2	10^2	†
VESTED	(Eads)	105	5	7	4^h	3^2	7^1½	11^6	11^4	6.45
GIMOO	(Rosen)	122	9	11	12	12	12	12	12	140.60

†Max Hirsch-King Ranch entry. ‡Wheatley Stable-Belair Study entry.

Two-dollar mutuels paid—HALTAL, $7.60, $4.60, $3.70; TRAGIC ENDING (Hirsch-King Ranch entry), $4.80, $4.30; LADY JAFFA, $11.30.

HALTAL, in the thick of contention from the start, drew out rapidly entering the stretch and was ridden out strongly to the end. TRAGIC ENDING, eased off the early pace, closed gamely when placed to pressure, but could not reach the winner. LADY JAFFA, on the inside to the stretch turn, swung around the field turning into the stretch and disposed of CHOPPY SEA. The latter was vigorously urged from the start and faltered as if short.

FIFTH RACE—Six furlongs. Purse, $1,400; allowances. For 3-year-olds. The Little River Purse. Start good from gate. Won ridden out; place driving. Went to post 4:07½. Off 4:08. Winner, Shady Brook Farm's b. c. (3), by Agrarian—Fontanelle. Trained by G. Brooks. Value to winner, $1,000; second, $250; third, $100; fourth, $50. Time, 1:11⅘.

Horses	Jockeys	Wgt.	Post	St.	¼	½	Str.	Fin.	Straight
AGRICOLE	(McCreary)	108	1	8	7^2	3^2	1^1½	1^3	$1.50
CAPE COD	(Vedder)	113	9	9	4^2	4^1	5^h	2^1	6.60
ISOLDE	(Eads)	106	4	3	1^1	1^h	2^1	3^h	6.45
MAEPEACE	(Roberts)	113	2	11	5^h	6^1	4½	4½	6.05
CURIOUS COIN	(Anderson)	113	10	6	6^h	7^2	6^1	5½	15.55
HOTZEA	(Meade)	110	8	7	9^h	10^1	10^3	6½	53.55
BUCKBOARD	(Wright)	113	7	1	3^1½	2^h	3^1	7^h	35.50
BITTER ENDER	(F. Smith)	107	3	10	10^1½	9^2	9^2	8½	105.35
ICE WATER	(Robertson)	113	6	2	8^2	8^2	8^h	9^2	6.45
FRONTIER JANE	(Moore)	111	5	5	2^h	5^1	7^3	10^4	23.10
LOVELY DAWN	(Sisto)	104	11	9	11	11	11	11	56.60

Two-dollar mutuels paid—AGRICOLE, $5.00, $3.50, $2.80; CAPE COD, $4.80, $3.70; ISOLDE, $4.10.

AGRICOLE, away tardily, swung around the leaders rounding the turn, moved to the front with a rush while losing ground and was much the best. CAPE COD, a forward contender throughout, responded to punishment while slipping through between the leaders in the final furlong and disposed of ISOLDE. The latter displayed keen speed and held on well in the final drive. MAEPEACE, away slowly, made up much ground.

SIXTH RACE—One and one-sixteenth miles (turf course). Purse, $1,500. For 4-year-olds and upward. The Tavinier. Start good from gate. Won handily; place driving. Went to post 4:27. Off 4:28. Winner, Tallyho Stable's ch. h. (5), by Sun Hatter—Lady Fanshawe. Trained by W. T. Freeman. Value to winner, $1,100; second, $250; third, $100; fourth, $50. Time, 1:47⅖.

Horses	Jockeys	Wgt.	Post	St.	¼	½	¾	Str.	Fin.	Straight
TOPEE	(Atkinson)	105	8	8	5^1	5^3	5^3	4^1½	1^2	$28.00
MASTER KEY	(Maschek)	109	2	2	2^h	3^1	3^h	2^1	2^1	29.70
MAEDA	(Howell)	111	5	4	4^h	2^h	2½	3^h	3^h	3.10
FRANCES KEENE	(Carroll)	93	4	1	1^3	1^3	1^1	1½	4^h	18.75
DORIMAR	(McCreary)	102	1	10	10^3	9½	10^{10}	7^1½	5½	5.70
BREATHLESS	(Borton)	101	7	3	3½	4^1	4^1	5^1½	6^2	9.65
BURNING STICK	(Arcaro)	112	6	11	11	10^3	9^2	9^1	7^{nk}	22.40
ONE JEST	(Eads)	107	9	7	6^1	6^1½	6^1½	6^1	8^{nk}	2.35
HARP WEAVER	(Anderson)	109	10	9	7^1	7^1	7^2	8½	9^2	32.50
RINGIE	(Roberts)	112	11	6	8^3	8^6	8^1	10^{15}	10^{15}	8.45
SUN MICA	(Robart)	105	3	5	9^h	11	11	11	11	29.10

Two-dollar mutuels paid—TOPEE, $58.00, $26.60, $14.50; MASTER KEY, $29.00, $13.10; MAEDA, $4.20.

TOPEE, going forwardly from the start, gained with determination through the stretch, wore the leaders down and won going away. MASTER KEY, on the inside from the start, continued courageously when the final test came and held MAEDA safe. The latter, always prominent, held on well at the end. FRANCES KEENE, rushed to the front, weakened in the last furlong.

SEVENTH RACE—One and one-eighth miles. Purse, $1,200; claiming. For 4-year-olds and upward. Start good from gate. Won driving; place same. Went to post 5:07. Off at once. Winner, A. Abrams' ch. g. (6), by Dunboyne—Minstrel Belle. Trained by P. Greco. Value to winner, $850; second, $200; third, $100; fourth, $50. Time, 1:50⅘.

Horses	Jockeys	Wgt.	Post	St.	¼	½	¾	Str.	Fin.	Straight
BELLRINGER	(Meynell)	110	4	2	3½	4^1½	2^2	1^h	1^h	$11.65
COUNT MORSE	(DeCamillis)	115	2	1	4^h	1^1	1½	2^3	2^1	3.30
WOODEN INDIAN	(Young)	115	11	8	8^1½	8^1	5½	5^2½	3^1½	18.35
EBONY BOY	(Anderson)	113	9	3	1^{nk}	2½	3½	4^1	4½	11.20
BESS B.	(Vedder)	112	12	9	5^1	5^1	4^2	3½	5^2	2.45
BOOTLESS	(Howell)	113	10	11	11^4	10½	6^1½	6^1	6^{nk}	8.00
STAR BUD	(McCreary)	106	1	5	7^{nk}	6^1	7^1	7½	7^h	25.40
EARLY SETTLER	(Eads)	110	7	6	6½	7^1½	8^{nk}	9^h	8^2	5.10
STOCKBOARD	(Farrell)	108	5	12	12	12	10^1	8^{nk}	9^3	18.15
TRYSTATE	(Green)	108	6	10	10^2	11^3	12	10^3	10^3	53.55
ELOOTO	(Berg)	111	3	7	9½	9^h	11½	11^8	11^8	59.80
MAJORETTE	(Harrell)	103	8	4	2^1	3^h	9^h	12	12	268.65

Two-dollar mutuels paid—BELLRINGER, $25.30, $9.30, $5.80; COUNT MORSE, $6.10, 4.40; WOODEN INDIAN, $8.30.

BELLRINGER, well placed from start, responded gamely when put to pressure and wore down COUNT MORSE to take command and was kept to pressure to end. COUNT MORSE moved to front approaching half pole, was vigorously handled and fought it out willingly. WOODEN INDIAN could not keep up early, worked way to contention on outside and closed full of energy. EBONY BOY was sent to front under hustling tactics and weakened gradually after a half. BESS B. had no excuses.

EIGHTH RACE—One and one-eighth miles. Purse, $1,400; claiming. For 4-year-olds and upward. Start good from gate. Won ridden out; place driving. Went to post 5:38. Off 5:39½. Winner, W. W. Adams' b. f. (4), by Black Toney—Clonaslee. Trained by E. E. Russell. Value to winner, $1,000; second, $250; third, $100; fourth, $50. Time, 1:50.

Horses	Jockeys	Wgt.	Post	St.	¼	½	¾	Str.	Fin.	Straight
BOW LOW	(Sisto)	104	3	3	1^1½	2^3	1^{nk}	1^1½	1½	$9.80
SILENT WITNESS	(J. Renick)	108	2	7	6^h	6^3	5^1½	2^1	2^3	3.85
TITILATOR	(Nash)	108	4	6	8	8	7^3	3^h	3^1	6.40
MUCHO GUSTO	(Young)	110	5	2	4^1½	3^1	3^1	5^2	4^3½	8.05
INTERLACE	(Atkinson)	103	1	1	5½	5½	4^1	4^{nk}	5^2	12.95
SNOW	(Lindberg)	103	7	8	2½	1½	2^2	6^4	6^3	6.85
REX FLAG	(Meade)	110	8	4	3½	4^1½	6^{nk}	7^3	7^3	3.05
SANDY BOOT	(Berg)	112	6	5	7^3	7½	8	8	8	6.95

Two-dollar mutuels paid—BOW LOW, $21.60, $10.00, $7.10; SILENT WITNESS, $5.50, $3.70; TITILATOR, $4.70.

BOW LOW, off alertly and steadied when racing with SNOW, responded gamely when placed to drive and was under extreme pressure to hold SILENT WITNESS safe at close. SILENT WITNESS, allowed to race on own courage early, improved position gradually on inside after a half and closed gamely. TITILATOR was outrun early, moved up boldly approaching stretch and hung at close. MUCHO GUSTO had speed in spots.

Contenders for Leading Jockey Title Relax at Home

Associated Press WIREPHOTOS

Two former American riding champions are waging a spirited battle for jockey honors at Santa Anita Park, where each has enjoyed the rare success of booting home five winners in one day. Jackie Westrope, shown at left with his wife (Nan Grey of movie fame), has brought home 14 winners in 68 races to date. The fancy cake was a present from his wife on his twenty-third birthday Saturday. Johnny Adams, of Iola, Kans. (right), being ridden by his 6-year-old son, has been astride 17 winners in 66 races

Oriental Park

Entries

By the Associated Press

FIRST RACE—Five and a half furlongs; purse, $400; claiming; 4-year-olds and upward.
9 *Brilliant Nell 002 1 Maestrung..... 109
10 Jessie O...... 107 2 Lee S. 112
11 *Flash Flash. 100 3 Miss Mintdrop 107
12 Flightaway... 107 4 J. Edgar H.... 110
13 Rolling Heels 104 5 Bull Ring...... 110
14 Ladogan ..... 109 6 *Nine O Two.. 107
15 Loyal Son.... 112 7 Davis Hill.... 104
16 *Epitaph...... 104 8 Combatant..... 112

SECOND RACE—Six furlongs; purse, $300; claiming; 4-year-olds and upward.
7 Arrow Song. 106 1 Winn's Woman 112
8 *Chilly Mac.. 103 2 Trianon 106
9 *Chat. Lag'de 109 3 Kuvito 108
10 Phil Trix.... 103 4 *Army S'geon 112
11 Color Flag.... 114 5 Fast Agent... 112
12 Akehurst ..... 114 6 Instep 111

THIRD RACE—Six furlongs; purse, $300; claiming; 4-year-olds and upward.
7 Good Friday. 114 1 The Dauphin.. 108
8 Dick Weidel. 111 2 Many Moons.. 106
9 *Wee Call.... 104 3 Sea Lassie.... 112
10 Midwest Star 117 4 *Carnival Time 103
11 Color Bearer 111 5 Purple Sweep. 103
12 Moonburn.... 111 6 Principessa.... 109

FOURTH RACE—Six furlongs; purse, $400; claiming; 3-year-olds.
7 Sybil T. .... 100 1 *Himulus 100
8 Wee Scot.... 111 2 Quest D'Or.... 107
9 Gold Jack.... 113 3 *Behave 105
10 Rocky Mike. 113 4 Gay Money.... 105
11 Deciding .... 110 5 Black Beggar. 110
12 *Miss Sokolo. 100 6 Commanderess. 105

FIFTH RACE—Six furlongs; purse, $400; claiming; 4-year-olds and upward.
9 Courtneys Pet 113 1 Ronnie Bane.. 106
10 *Buck Benny 106 2 Moody 110
11 Y'ng Playtime 113 3 *Ramoose 101
12 Sister Reigh. 108 4 Holdum Brown 113
13 *Abbots Lark 103 5 Whoa Boy..... 113
14 *Gunwale.... 108 6 *Donna Gai.... 101
15 *Maud Bane. 101 7 Kin Mas..... 106
16 Lord Dalton. 115 8 Rosarian 113

SIXTH RACE—Six furlongs; purse, $600; claiming; 4-year-olds and upward.
5 *Imper'l Jayna 103 1 Maebeau 113
6 Batter ...... 113 2 *Purple King. 108
7 *Might Step.. 105 3 Esthers Ch'ce 104
8 Clocks ...... 111 4 Koracan 106

SEVENTH RACE—One mile and 60 yards; purse, $500; claiming; 4-year-olds and upward.
4 Bon Fly ..... 106 1 *Maleo Bird.. 104
5 Blenheim Rose 104 2 *Vanscout..... 109
6 Pistol Pete.... 109 3 *Molest 104

EIGHTH RACE—Six furlongs; purse, $400; claiming; 4-year-olds and upward.
9 *Mekong .... 109 1 *Bobbrax..... 109
10 Pattie Donna 109 2 Elector 114
11 Westko ..... 114 3 Gate Souvenir 114
12 The Jurist.. 114 4 *Port Thomas 109
13 *Queen Res'e 104 5 Good Exchange 114
14 Marjorie L... 109 6 Tonagar 114
15 Hildur Star. 114 7 *Roquill 104
16 *Oatsie B.... 104 8 Owith 109
*Apprentice allowance claimed.

Results

FIRST—Six furlongs; purse, $400; claiming; maiden 3-year-olds and upward.
Guinea Lad, 119 (Jemas).. 3-1 1-1 1-2
Sheila Broom, 114 (Fernandez). 2-1 1-1
Lady Flyer, 103 (F. Fernandez)..... 8-5
Bay Snip, Amonrye, Misinformer, Black Fast, Pereline, Don Barr and Crashing Mary also ran. Time, 1:18.

SECOND—Six furlongs; purse, $400; claiming; for 4-year-olds and upward.
Aftermath, 111 (M. Gonzales) 7-2 6-5 1-2
Shanteb, 111 (Scocca) 5-2 6-5
Habit, 111 (A. J. Hernandez)......... 1-3
Lets Elope, Margaret G., Vonnie, Parrish Roach, Heart Ease, Maenomic and Rodwyn also ran. Time, 1:17 1-5.

THIRD—Five and one-half furlongs; purse, $300; claiming; for 4-year-olds and upward.
Star Soldier, 102 (L. G'zalez) 5-1 2-1 1-1
Westys Duke, 104 (Fonte) 7-10 1-3
Sales Tax, 100 (Vinas) 1-2
My Man, Flo Along, Balanced Budget, Stepaside, Gay Streamer, Geo. W. Brooks and Field Day also ran. Time, 1:11.

FOURTH—Six furlongs; purse, $400; claiming; for 4-year-olds and upward.
Bon Mot, 112 (F. Fernandez) 5-2 1-1 1-2
Gay Bubble, 110 (Eversole)...... 8-1 4-1
Bugle Bell, 107 (Hidalgo) 6-5
Squawker, My Buddy, Hadatel, Knowing, Bright Sox, Asabache and Isolene also ran. Time, 1:17 2-5.

FIFTH—One mile and 60 yards; purse, $400; claiming; for 4-year-olds and upward.
Nopalosa Flag, 102 (Olivera) 20-1 8-1 4-1
Topway, 107 (R. Gonzales).... 3-1 8-5
Rouing, 110 (Fonte) 4-5
Play Shoot, Bruneta, Make It, Huppy, Brustigert, Oakwood Belle and Merry Kin also ran. Time, 1:49 1-5.

SIXTH—Six furlongs; purse, $500; claiming; for 3-year-olds and upward.
Molly Fly, 110 (Alfonso)..... 4-1 8-5 4-5
Commanderess, 110 (F. F'nandez) 5-1 5-2
Merry Morn, 112 (M. Gonzales)....... 4-5
Mellow Moon, Bryonin, Circus Night, Beaver County, Carrickers, Ravenhurst, Good Actor and Mumble also ran. Time, 1:15 3-5.

SEVENTH—One mile and 60 yards; purse, $400; claiming; for 4-year-olds and upward.
Calumet Red, 109 (Woodstock) 8-5 3-5 1-4
Threema, 115 (Benitez) 4-1 2-1
Bubblewerth, 110 (Oliver) 5-1
Spanish Dot, Saldon, Santan, Bo Dean, Silent Gift and U Demon also ran. Time, 1:49 2-5.

EIGHTH—One and one-sixteenth miles; purse, $300; claiming; for 4-year-olds and upward.
Bosopi, 110 (O. Hernandez) 3-5 1-5 1-10
Imigert, 111 (Acosta) 5-2 1-1
Wild Money, 111 (Vinas) 1-1
R. L. Baker, Sea Charmer, Back Pence, Post Prince and Instep also ran. Time, 1:53 3-5.

Bill Bennings

At the Post

Selections at Hialeah
DEAR AL:

The hottest jockeys at this track are the veterans Don Meade and Eddie Arcaro. Both boys are pushing with all their might. Meade had 13 winners in the first 11 days and Arcaro made it an even 11 for the same period. Wendell Eads tops the apprentices with 10. Favorites have been doing well. In 88 races, 36 have stepped to the wire in front. Six horses have gone to the post at odds-on and four have taken purses. Business has picked up at the track. The weather has been too cool for beach purposes and that sends the crowds to the track. The sun and racing are the two biggest attractions around here. We've been getting more racing than sun since I have been here. Mr. and Mrs. Leslie Malcolm arrived here yesterday from Washington with some reports on Art Brown. When Lady Jaffa ran third here yesterday, I thought for a while we were at Timonium. Matt Twomey believes Billy Conn has a swell chance to knock off Joe Louis. But he always likes longshots. The Greentree Stable's Corydon, 4-year-old son of St. Germans, is the most advanced of the quartet of thoroughbreds John Gaver is pointing for the $50,000 Widener. Corydon is expected to make his 1941 debut shortly. He scored a surprise victory over Bimelech at a mile in the Withers Stake at Belmont Park last May. If this place wasn't elaborate enough already, Mother Nature put a rainbow across the sky after yesterday's fifth race. Sam Stewart, of the basketball Stewarts, is down here looking for winners. He doesn't need a basket to carry his jack out of here. The turf races here are spectacular affairs even if they do upset the peace and quiet of the flamingos. Wish I could see you on the rail.

BILL.

First race—Starweista, winner of two over this track, may make it three in this field. Naturally carries top weight but has the speed to overcome the inside post position. **Keekee** is said to be a good one and belongs with these. **Irish Ivy** for the minor award.

Second race—Bonzar, a recent winner, is the speed of this party. **Mahdi** scored impressively last out and is not too ambitiously placed in this company. **Highomar** for the minor award.

Third race—Proud One will have the hard-riding Wendell Eads in the saddle and figures best of this group of filly sprinters. May take the top and never be headed. **Moja** was second in good company and should be a keen factor. **Melody Meadows** for the show.

Fourth race—Magic Stream won here last week. Comes from a barn full of fit horses and may take another purse in this better field. **Sassy Lady** and **Equistone** are good ones and may fill out the money circle.

Fifth race—Unerring could be the right one in this field and gets in with only the steadying weight. Was second in excellent company and may hang a defeat on **The Chief**. The latter is the class but may need another race. **Royal Man** is worthy of my consideration.

Sixth race—Town Boy defeated some of the best last out and is likely to improve even off that good effort. **No Sir** is rounding into best shape and should be a factor. **Victory Morn** is a possible surprise.

Seventh race—White Hot will like the long route and is slated to have Don Meade in the saddle. Needs only a share of the racing luck. **Sir Elmer's** last was encouraging. **Sure Touch**, of half-mile fame, is in light.

Eighth race—Siam is making the first start in a long time but has worked good enough to turn back these. **Vollee 2nd** and **Cordate** to account for the other cash positions.

Best bet—Town Boy.

Santa Anita Results and Entries

By the Associated Press

FIRST RACE—Three furlongs; purse, $1,500; maiden 2-year-olds; California bred.
9 Riclio ...... 120 1 Preview Actor 120
10 Lovers Lass. 117 2 Boxida 117
11 Beth Saida.. 120 3 Amys Second.. 117
12 W'some Beau 120 4 Nutria 117
13 Radio Joe.... 120 5 Phar Rong.... 120
14 Kinder Cute. 117 6 Justice Court. 120
15 Cool Off.... 117 7 Chief Bud.... 120
16 Carmel Point 120 8 Border Gal.... 117

SECOND RACE—One and one-quarter miles; purse, $1,500; claiming; 4-year-olds and upward.
7 †Chasar .... 111 1 Foxster 111
8 *Spts. Writer 113 2 *‡Betico 106
9 Beldad ..... 106 3 Cross S. 111
10 Big Ed ..... 111 4 Sure Miss..... 109
11 Helens Lad. 111 5 *‡My Universe 106
12 Stringalong.. 106 6 †Jarzo 111
13 Voting Hour. 111
†Miss E. O'Connell and Spring Hill Stable entry.
‡Miss M. Bayly and C. J. Gamble entry.

THIRD RACE—Six furlongs; purse, $1,500; claiming; 4-year-olds and upward.
10 *Nony G.... 103 1 Black Legion. 116
11 Sir Oracle.. 113 2 Nocreia 104
12 Manatella.... 108 3 Blk. Grouse.. 112
13 *Jocks Ann.. 103 4 Pompa 114
14 Magic Key.. 113 5 Miss Baker... 108
15 Scotch Bread 111 6 Aldrich 113
16 Musical Jack 115 7 Don Osuna.... 114
17 Spark. Eyes. 114 8 Blk. H'brow.. 112
18 Rock X..... 111 9 *Valdina Flash 104

FOURTH RACE—Six furlongs; purse, $1,500; allowances; 3-year-olds.
7 Valley Boy.. 171 1 Iron Mike..... 117
8 Vald. Lancer. 113 2 Schuylerville.. 113
9 *Count Chat 112 3 Gallant Duke.. 120
10 Red Jewel... 120 4 Sir Winsome.. 120
11 Kings Pawn.. 108 5 Barrymore..... 117
12 Gold. Chance 112 6 Supreme Ideal 113
13 Ever Hopeful.110

FIFTH RACE—Six furlongs; purse, $1,500; claiming; 3-year-olds.
5 Moot Question 117 1 Irrelevant.... 109
6 Valdina Boss. 113 2 Tory Tom.... 109
7 Sales Talk... 116 3 Toddle Too.... 113
8 *Doll Baby... 103 4 Nominator.... 112
9 Patrol Flight. 107

SIXTH RACE—One and one-sixteenth miles; purse, $2,500; allowances; 4-year-olds and upward.
5 Wise Father.. 114 1 Best Beau..... 120
6 Royal C'sader. 114 2 Son of War.. 114
7 Wedding Call. 117 3 Spanish Duke. 117
8 Spanish Main 111 4 St. Andrews.. 117
9 Gentle Savage 117

SEVENTH RACE—Six furlongs; purse, $1,500; claiming; 4-year-olds and upward.
5 The Gob.... 110 1 Selmalad 104
6 Lassator.... 108 2 Dusky Duke.... 111
7 Certainty..... 103 3 No Compet'ion 109
8 Talked About. 111 4 Rawson 103

EIGHTH RACE—One mile; purse, $1,500; claiming; 4-year-olds and upward.
10 Burgoo Trail 110 1 Triplane 112
11 *Sweet Nancy 103 2 Orenco 115
12 Merry Marine 111 3 *One Shen.... 107
13 *Maechance.. 103 4 Pomkee 116
14 Sweepalot.... 115 5 Dare Bunny.... 112
15 Dungeon ..... 112 6 Bucket Head.. 110
16 Albert Jay.... 109 7 *Wise Bar'ster 105
17 Mark .... 112 8 The Cloud..... 108
18 Allergic ..... 112 9 Argonne Woods 109

NINTH RACE—Seven furlongs; purse, $1,500; claiming; 3-year-olds.
8 Roller Skates 112 1 Lady Corenna. 111
9 Stella Gold. 111 2 *Vald. Knave. 107
10 Guiding Way 119 3 Goodanwarm. 112
11 *Reuanoppe.. 107 4 Torch Lee..... 112
12 *Miss Grief. 109 5 *Jassion 112
13 *Prat Boy.... 107 6 Dixie Dew..... 116
14 *Alio .... 107 7 *Gay Mate.... 107
15 *Rita Osuna. 106
*Apprentice allowance claimed.

By the Associated Press

FIRST—Three furlongs; purse, $1,500; for maiden 3-year-old fillies.
Bold Lucy, 117 (Gray)..... 4.60 2.80 2.40
Lift, 117 (Longden) 3.40 2.80
Valdina Melia, 117 (Pariso) 4.80
Navajo, Iron Racket, Ne Plus Ultra, Romping Home, Better Batter, Fire Arms, Amerikerry, Hattie Belle and Valley Breeze also ran. Time, 0:33⅗.

SECOND—Six furlongs; purse, $1,500; claiming; for maiden 3-year-olds.
Red Flannels, 105 (Nicholson), 178.40 92.00 23.20
Good Stymie, 118 (C. Bierman) 11.00 7.40
Free Exchange, 113 (Skelly) 6.60
Indeed, Mantourist, Rivagold, Mosca, Pot Shot, Double A, Rockaway Boy and War Briar also ran.

THIRD—Six furlongs; purse, $1,500; claiming; for 4-year-olds and upward.
High Lark, 113 (Westrope) 7.20 4.80 4.00
Seapose, 113 (Rodriguez) 6.20 5.00
Last Call, 114 (Craig) 8.80
Shervill, Oinobi, Baby Rattler, On Location, Betty Sweep, Alex the Great, Hustlin Gal, Kenty Miss and Alviso also ran.

FOURTH—One mile; purse, $1,500; allowances; for 3-year-olds.
Transient, 115 (James)..... 4.20 3.40 3.00
Havana Lad, 115 (Neves) 5.20 4.00
Adjustment, 109 (Balaski) 7.80
Ilika, Willy, Igorette, Do Justice and Fair Haired Boy also ran. Time, 1:38⅘.

FIFTH—Six furlongs; purse, $1,500; allowances; for 4-year-olds and upward.
Valdina Gold, 118 (Pariso).. 6.60 3.60 2.40
First Kiss, 110 (Bierman) 4.00 2.60
Less Time, 104 (Adams) 2.60
Cousin Nan, Betty War, Perfect Rhyme and Novelette also ran. Time, 1:10⅘.

SIXTH—Six furlongs; purse, $2,500; handicap; for 4-year-olds and upward.
Woof Woof, 118 (James).. 4.20 3.00 2.40
Up the Creek, 112 (Bierman).. 6.00 3.40
Our Mat, 109 (Neves) 3.60
Rolling Ball, Viscounty and Pagliacci also ran. Time, 1:10.

SEVENTH—One and one-sixteenth miles; purse, $1,500; claiming; for 3-year-olds.
Gallant Sis, 109 (Bierman) 10.20 5.00 4.00
Betty's Broom, 107 (Skelly).... 7.20 4.60
Miss O'Dean, 109 (Corbett)....... 5.20
Valdina Gnome, Hoot Owl, Laudy, Possible Play and Maevic also ran. Time, 1:46

EIGHTH—One and one-sixteenth miles; purse, $1,500; claiming; for 4-year-olds and upward.
Valdina Chief, 112 (Longden) 20.40 10.00 7.40
Neddie Boy, 106 (Wall) 24.80 12.00
Transmitter, 105 (Adams) 8.80
Sapphire Star, Bostwar, Jolito, Congressman, Little Long, Theater King, Friendly Paul, Blue Suit and Abdicator also ran. Time, 1:44 2-5.

SANTA ANITA SELECTIONS (Fast)
1—No selections.
2—Sports Writer, Chasar, Stringalong.
3—Black Highbrow, Black Legion, Black Grouse.
4—Red Jewel, Barrymore, Gallant Duke.
5—Nominator, Sales Talk, Moot Question.
6—Wise Father, Wedding Call, Best Beau.
7—Rawson, Talked About, No Competition.
8—Sweepalot, Bucket Head, Burgoo Trail.
9 (sub)—Dixie Dew, Miss Grief, Valdina Knave.
Best bet—Rawson.
—Louisville Times (AP).

Post's Consensus at Hialeah Park

(Compiled from the selections of the Nation's lea ding handicappers)

Late Consensus (Revised)

First race	Second race	Third race	Fourth race	Fifth race	Sixth race	Seventh race	Eighth race
St'weista (28)	Mahdi (14)	Proud One (22)	P. House (10)	Unerring (20)	No Sir (16)	Wh. Hot (21)	Hallie (13)
Keekee (7)	Bonzar (11)	Moja (17)	Sas. Lady (10)	The Chief (16)	Red Rock (15)	Yantis (10)	Gourmet (9)
Irish Ivy (7)	K. Light (8)	Roy. Robes (10)	Visigoth (8)	Cl. Tolson (7)	T. O'War (10)	Sir Elmer (8)	Vollee II (9)

Bennings (Washington Post)

Starweista	Bonzar	Proud One	Magic Stream	Unerring	Town Boy	White Hot	Siam
Keekee	Mahdi	Moja	Sassy Lady	The Chief	No Sir	Sir Elmer	Vollee II
Irish Ivy	Highhomar	Melody Meadows	Equiston	Royal Man	Victory Morn	Sure Touch	Cordate

Best bet—Town Boy.

Louisville Times (AP.)

Em.-Brady entry	Anopheles	Proud One	Equistone	The Chief	Aihalon	White Hot	Gourmet
Taunt	Young County	Moja	Visigoth	Unerring	Town Boy	Yantis	Denote
Curious Roman	Highomar	Melody Meadows	Court Counsel	Royal Man	Volitant	Kievez	Erin's Sun

Best bet—The Chief

Haight Goes South

HAIGHT, from Page 18.

With all the war talk, I guess it can be passed off as a mental flareback to my Navy days. But clothes never hooked a sailfish. Perhaps I wasn't a nautical Mr. Esquire, but I had a way with Chesapeake Bay hardheads and I figured it wouldn't take me long to get the hang of sailfishing.

After looking over my fishing companions, I was glad that the boat had two motors and that we didn't have to do any rowing. Although any one of the five probably would have sung the "Volga Boatman" while I manned the oars. My companions had more tackle than Turk Edwards. While we were going to the Gulf Stream they shined and reshined their rods and reels. I had brought along my best crab cord handline, the one with a bolt for a sinker. I guess the captain was afraid it would give the sailfish lockjaw or something because he came along and insisted that I use one of the house outfits. It had a reel on it so big that it could have been used to wind the tarpaulin off the field at the ball park. He said the reel alone was worth $35. Well, Boss, I took it rather reluctantly and was surprised when he didn't ask me to leave a deposit. I knew deep down in my heart, in the first place, that I shouldn't be fishing with a $35 reel. But the captain just smiled and made me take it. We finally got to trolling. I hooked a 35-pound sailfish. Everybody on the boat got around me telling me how to land him. One guy pulled out a book and started fumbling over the pages. I guess I just went native, or something, Boss, because I threw that $35 reel and that rod in the boat and began pulling. When I got the fish close to the boat one of the crew pulled out a window pole and began poking at him. I brushed him aside and tossed that baby right into the boat. The other guys gathered around me, and slapped me on the back so hard and so often that I thought for a while the fish must have swallowed a string of pearls. "Why, my good fellow," remarked one of the group, "you boated him in less than 2 minutes and without help of gaft, too. You came within three seconds of the world record. A remarkable performance." But I never was one to waste time looking at a fish.

The Haights had a knack of catching the most and one reason was that a Haight could rebait and get his line back faster than the other fellow. Already feeling the part of a champion, I threw over my line with gusto. It slipped out of my hand, $35 reel and all. I didn't even wait for the captain to stop the boat. Wasn't I the best crabnet retriever on the lower Potomac in my day? I was about to dive in when a companion, anticipating my move, shoved a knife in my hand and said, "You better take this. There's sharks in these waters." Gripping the knife, I dove. I worked my way down until I saw the rod and reel settling just in front of me. I was about to grab them when a long, slimy body came toward me. I was stunned by the sight for a moment. The knife slipped from my fingers. The shark had turned over on his back for the kill. He lunged at me. I was too quick for him. I feinted to one side and threw my left arm around his head in wrestler fashion. I caught and squeezed as hard as I could. Then I took my right fist, wound up and hit him right square in the mouth. Boss, that really was a crushing blow. Why blood and shark's teeth splattered all over the place! That's one shark who will never smile again. I tried to pull him to the top of the water with me and I probably could have done it, if I hadn't had that $35 reel in one hand and that guy's knife in the other.

Always your ace,
MIAMI HAIGHT.

Conklin Picks:

1—Starweista, Oldwick, Keekee.
2—Bonzar, Tony Weaver, Mahdi.
3—Moja, Proud One, Within.
4—Sssy Lady, Playhouse, Magic Stream.
5—Clyde Tolson, The Chief, Unerring.
6—Red Rock, Town Boy, No Sir.
7—White Hot, Kievex, Strident.
8—Gourmet, Hallie, Vollee II.
Best—Starweista.

SANTA ANITA
1—Boxida, Preview Actor, Radio Joe.
2—Sports Writer, O'Connell entry, Stringalong.
3—Magic Key, Black Legion, Sparkling Eyes.
4—Count Chat, Barrymore, Schuylerville.
5—Patrol Flight, Irrelevant, Sales Talk.
6—Wedding Call, Wise Father, Gentle Savage.
7—Talked About, Certainty, Dusky Duke.
8—Bucket Head, Allergic, Dungeon.
9—Dixie Dew, Jassion, Miss Grief.
Best—Wedding Call.

Bill Ackerman On Fishing

We mentioned Ted Barker, local angler fishing with Capt. Bill Hatch out of Miami, in this column, because of his lead in a class of the Greater Miami Fishing Tournament. After today, we hope he quits fishing or comes home, for it is next to impossible to keep up with his fishing. He's hot, or perhaps he has a rabbit's foot on his rod—anyway he is just about monopolizing the ratings in many of the classifications. He's leading in the kingfish division, which we have noted, but now he is leading in the barracuda class as well, and holds second place for bonita, mackerel and wahoo. In addition he stands third in four more classifications.

ACKERMAN

You might not believe it, but we think that guy is fishing. On Friday he brought in different species of game fish—and all of them heavy. That's what might be called a diversified catch.

But Washington anglers are picking out the big ones from Stuart to Key West. Larry Richey and Floyd Akers, whom we expected home this past week, stays on for another seven days because the going was so good. From the last reports they were working the bonefish banks at Cape Florida, and getting the fish too.

Edward Flynn and his father, Edmund Flynn, have been fishing out of Whale Harbor and around Bowlegs Keys with Ralph Miller, author of the finest fishing guide in Florida. And, he knows his fishing, so there is but little doubt but what the Flynns will have success.

Howard B. Stabler, Chevy Chase, D. C., is fishing from the Casa Marina in Key West with Capt. Begley Filer, and if what they say is true, it is his first experience in deep sea fishing. We venture the thought, it will not be his last.

Filer reports Stabler's catch of a "round robin," the third he has caught in all his years as a guide. Described it as weighing 9 pounds and with blue and yellow stripes down its sides. We've never heard of, or seen one, but then that doesn't mean so much, for although we've fished the section for many years, there are some of the more than 600 varieties of fishes that are not encountered by anglers in several lifetimes. Neither can we find it in Jordan and Evermann.

So far, there are no entries of Allison tuna or white marlin in the contest, but there is an entry of a 10-pound black bass, caught within the city limits of Miami. Out of the ordinary, because it was taken almost from the curb of one of the heaviest traveled streets in the whole south, the Tamiami Trail, and because it is from heavily fished waters.

The Greater Miami Fishing Tournament is the greatest participation sporting event in all the world. If its first week is any criterion, it promises to outdistance eve i the most rosy predictions this year.

Challedon Out Of $50,000 Widener 'Cap

By the Associated Press

Miami, Fla., Jan. 21.—Challedon, W. L. Brann's handicap star, has been withdrawn from the $50,000 added Widener Challenge Cup race at Hialeah Park, March 1, it was disclosed today.

Topweighted at 132 pounds among 81 iriginal nominations, Challedon was dropped from the race when his owner failed to file an additional $100 subscription fee, due Jan. 15. No reason was given, but the horse has been training in California and was hardly expected to be sent here.

Among the 53 thoroughbreds remaining eligible were E. R. Bradley's Bimelech, last year's leading 3-year-old; Mrs. Marie Evans' Shot Put, the top distance runner, and warren Wright's well regarded Whirlaway.

Charles S. Howard kept his Hayak II and Mioland in the running, although both are in California.

Kayak II became the top weight of the new list at 128 pounds, with Bimelech second at 126, Mioland third at 125 and Greentree Stable's Hash fourth at 124. Next in line were Elmer Dale Shaffer's Heliopolis, an English importation, 123; Joseph E. Widener's French-bred Raphael II, 120; Shot Put, 119, and Lemar Sotck Farm's Many Stings, last year's Widener winner, 116.

Take Care of that Cold
at RIGGS
TURKISH BATHS
15th & G. St. N.W.

5,000 Expected to See Virginia Ringmen Face Tech Tonight

Cavaliers Are Making Their Debut

Virginia U. Faces Tough Foe in Annual Renewal of Their Ancient Rivalry

By the Associated Press

Charlottesville, Jan. 21.—The 15-year-old boxing rivalry between the University of Virginia and Virginia Tech will be renewed here tomorrow night at 8 o'clock before an expected crowd of 5,000 spectators.

The first section of the varsity and freshman double-header, scheduled for last Saturday but held off because of a mild epidemic of influenza at Blacksburg, will get under way with the freshman bouts tomorrow afternoon at 3:30.

Losers but once in the State's only current boxing series, the Cavaliers make their season's start against one of Tech's most powerful teams. With a line-up of five veterans and three promising sophomores, the Techmen opened 10 days ago with a victory over North Carolina.

Coach Al York, in his first season as Virginia's head coach after serving eight years as assistant to Johnny Larowe, has mustered a team of three regulars of last year, three squad members of past seasons and two newcomers to varsity competition.

Rematched in the leadoff 120-pound bout will be Joe Black, Virginia's undefeated bantam of last year, and Andy Glass, who has one varsity season behind him. Block holds a win over Glass from the 1940 meet at Blacksburg.

Clarence Callahan, substitute in the Virginia line-up for two seasons, will have the 127-pound assignment against Wallace Alexson, Tech co-captain. Don Webster, one of the Cavalier beginners, will draw Bobby Andrews, flashy Tech sophomore in the 135-pound event.

Tech's other cocaptain, Jimmy Evans, will be the opponent for Ashby Marshall, Virginia sophomore, in the 145-pound bout, and Peter Berkey, who figured in one varsity meet as a sophomore last year, is slated to mix with Garrett Taylor, Tech junior letterman, in the 155-pound class.

Fenton Somerville, Virginia captain, will face either Hamad Smile or Kent Belmore, Tech's 165-pounders of previous varsity experience. Somerville decisioned Belmore last year.

Tech's opponent for Kenneth Rathbun, N. C. A. A. finalist last year in the light-heavyweight class, probably will be Bill Johnson, who was undefeated in freshman competition last year.

The heavyweight scrap will be between Virginia's Guerard Howkins, whose previous varsity experience is limited to one bout, and Van Anderson, who is making his first appearance for Tech.

Brewers Open Second Half Slate Tonight

Because an upset administered the New York Jewels by the Baltimore Clippers has eliminated them from the first half American Basketball League championship, second half competition will be inaugurated at Riverside Stadium tonight when the Jewels meet the Washington Brewers at 9:30 o'clock.

This announcement was made late yesterday and should materially increase interest in a game that will find both teams fighting furiously in an effort to gain a jump on the Philadelphia Sphas, first half champions.

The Brewers, three-time conquerors of the Jewels in first half competition, are determined to establish themselves as a title contender in the second half race and consecutive victories over the Baltimore Clippers and Philadelphia Sphas speak well for their chances.

Allie Schuckman, recently traded to the Jewels by the Clippers in exchange for George Slott, will make his debut with New York against the Brewers tonight. Schuckman has waged many spectacular duels with Washington's Phil Rabin in the past and is expected to again be pitted against the local scoring favorite tonight.

Ace Goldstein, Mac Kinsbrunner, Hagen Anderson, Al Benson and several other established American League stars also will accompany the Jewels here.

Both the Georgetown and Catholic University basketball squads, who are to meet the Brewers in a benefit for the Paralysis Fund at Riverside Sunday night, will be guests of Owner Chris Heurich, jr., of the Brewers, tonight and will scout their opponents in action.

A fast Heurich Amateur Basketball League game offered as the preliminary at 8:15 will involve Arlington Maccabees and the Petworth A. C.

Queen of 'Ice-Capades' Hurls Challenge to Skaters of World

A direct challenge to any woman skater in the world by Belita, outstanding star of the "Ice-Capades of 1941," which opens the new Uline Ice Arena January 28, was brought to Washington yesterday by Norman Frescott, director of information for the show, from St. Louis.

Belita, according to Frescott, has the backing of John H. Harris, of Pittsburgh, president of the Arena Managers Association, and will guarantee to outskate any present feminine amateur or professional star for any amount of money with a portion of the winning side-bet going to the American Red Cross, British War Relief or any other worthy charity.

Frescott, who arrived here yesterday in advance of the show, stated that the blond English star would defend her reputation as the greatest feminine soloist at any time, on any rink and before a neutral audience, demanding only that the match, if arranged, be held before competent figure skating officials, preferably members of the United State Figure Skating Association.

Any gate proceeds, Frescott further stated, would also be turned over to a worthwhile charity.

Often styled as the "Zorina" of the ice, Belita first learned ballet dancing before taking to ice-skating in her native England and captured the fancy skating championship of the British Empire before turning professional as a member of the Ice-Capades' troupe.

Since the show was first presented last September, record crowds have hailed the lovely English girl as the finest and most graceful woman skater of all time. Critics, too, have joined in the fans' opinions.

Tickets for the "Ice-Capades" continue to sell at a lively pace. Many good seats are still available, however, and may be procured at Uline-Ice-Arena, Third and M Streets Northeast, and at the special downtown ticket office, 1309 F Street Northwest. Reservations are behing handled at LIncoln 8500 and at NAtional 2462.

Champion Presents Cisco With Lesson No. 1

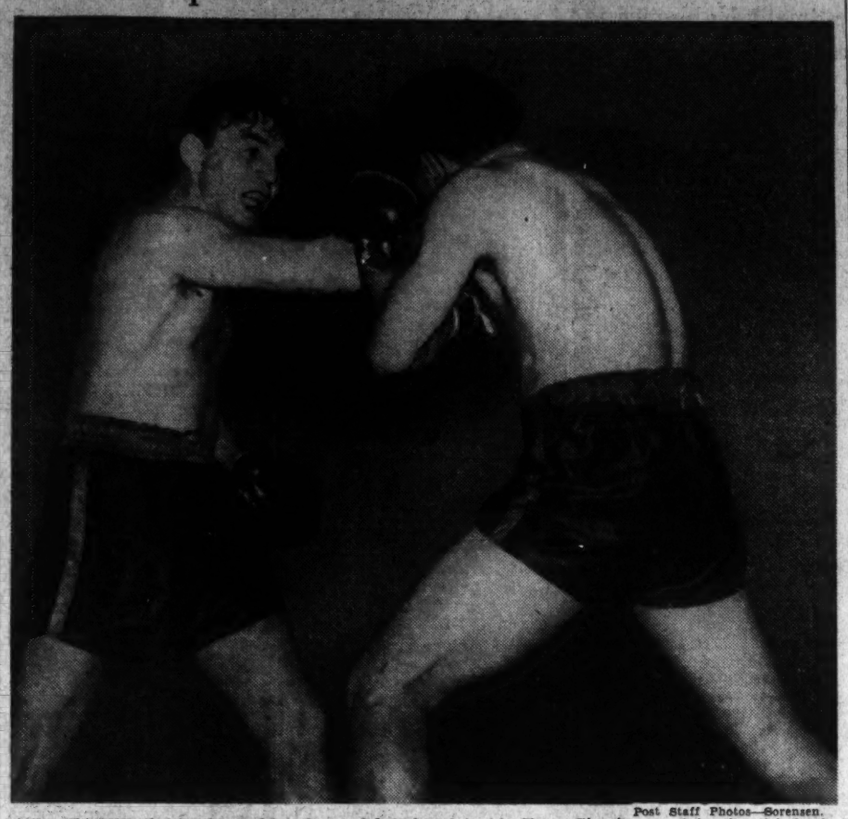

Post Staff Photos—Sorensen.

Ken Overlin (left), shoots his educated left hand inside Tony Cisco's guard in the third of their 10-round fight last night at Turner's Arena. The middleweight champion gave Cisco a thorough lesson in the art of self-defense and won a unanimous decision

Bethesda Basketers Stop Tech, 26 to 25

It took an overtime period to do it, but Bethesda-Chevy Chase cagers came out of their clash with McKinley High last night with a 26-25 victory to successfully take revenge for a 1-point setback suffered by the Barons in last year's meeting of the clubs.

With the Bethesda gym packed to capacity, the teams wound up regulation time in a 22-22 stalemate. Two points by Eddie Barton and another by "Shrimp" Brewer put Tech well out in front as the overtime began, but that deficit was cut by two points by the Baron's Mirage.

Less than 5 seconds remained of the 3-minute period when Bobby Keene, gangly forward, broke into the clear with ball, dribbled the length of the floor and dropped the 2-pointer that settled the issue.

Neck and neck was hardly the term for the game during the first 2 quarters, at the end of each Tech holding edges of 3-2 and 7-6. Bethesda drew ahead in the third stanza, 16-12, but saw a late Tech rally tie things at the end.

Best pointman for the winners, who thus accounted for their eighth victory against 3 losses, was Keene with 6. The whole scoring show was red-headed Barton, of Tech, and his one-hand pivot shots. He ran up 14 counters as Jackie Walsh, ordinarily the high scorer, was held to 1. Three fouls against Walsh in the first quarter forced his retirement until the fourth stanza.

Beth.-C. C.	G	FG	P	Tech	G	FG	P
Keene,f	3	0	6	Walsh,f	0	1	1
Poerstel,f	1	1	3	Brewer,f	0	1	1
Cremins,f	2	0	4	Burnett,f	1	0	2
Gaist,c	2	1	5	Gentlecore,c	1	0	2
McClure,g	1	1	3	Webb,c	0	0	0
Hashagen,g	1	0	2	Barton,c	7	0	14
Rice,g	0	0	0	Ellis,g	2	1	5
Mirage,g	1	1	3	Catloth,g	0	0	0
Totals	11	4	26	Totals	11	3	25

Score at half—Tech, 7 to 6.
Referee—J. Mitchell (A. B.).

Episcopal Five Rallies to Trip Landon, 30-27

Alexandria, Va., Jan. 21.—Episcopal High School netted its third basketball victory of the season the hard way today, coming from behind in the fourth quarter to score a 30-to-27 decision over a surprisingly strong Landon Prep quint, of Washington, before 300 fans in Centenial Hall. By virture of the win, the Maroons remained undefeated on their home floor for the current season.

Landon held the high-scoring Episcopal combination in check during the early stages of the game, taking an 11-to-5 lead in the first period and increasing the margin to 17 to 9 at the half. Going into the final period, the visitors were on the long end of a 25-to-18 score and the Maroons appeared to be headed for their second defeat of the campaign.

As the final stanza opened, however, the Washingtonians, who used only five players during the entire contest, appeared to tire, and simultaneously the Maroons' attack began to click. Holding the opposition scoreless, the Alexandrians rang up 6 points, to cut the margin to 26 to 25, with only half the period remaining, and the tide changed when Tom Hamill was fouled as he attempted to shoot, and converted both attempts, to give his team the lead for the first time in the game.

Episcopal	G	FG	P	Landon	G	FG	P
Burnett,f	2	1	5	Alford,f	0	1	1
Hamill,f	8	2	12	Brawner,f	3	0	6
Lee,f	0	0	0	Baker,c	6	2	14
West,c	4	0	8	Kriner,g	0	0	0
Gamble,g	1	1	3	Boteler,g	2	2	6
Wideman,c	0	0	0				
Black,g	1	0	2	Totals	11	5	27
Holt,g	0	0	0				
Totals	13	4	30				

Score at half—Landon, 17 to 9.
Referee—Doran (Ohio).

Eastern Defeats Washington-Lee

Despite a 13-point individual effort by Washington-Lee High's Rube McNab, Eastern won its seventh game of the season yesterday in Lincoln Park, handing the Little Generals a 36-27 setback.

It was the second time this season W.-L. had bowed to the White Tide, a meeting at the start of the year winding up in a 26-16 victory for the locals.

Mike Lieb, novice guard, led the scoring of the winners with eight points.

Zivic's Left Hand Suffered Fracture In Armstrong Bout

By the Associated Press

Pittsburgh, Jan. 21. — Fritzie Zivic, the welterweight champion, discovered today he suffered a small fracture of the left hand during the successful defense of his doxing title against Henry Armstrong in New York last Friday.

A physician said the fracture would require several weeks to heal. The boxer also had a patch made on the back of his head where the skull collided with Armstrong's teeth during a clinch.

Interior Games

Park Service	G	FG	P	Coal Comm.	G	FG	P
DeMarte,f	1	0	2	Werner,f	4	0	8
Klepser,f	5	3	13	Solomon,f	0	0	0
Green,c	1	2	4	Couzhlin,f	1	2	4
Butterfield,c	1	0	2	Buddie,c	2	0	4
Hengstler,g	4	0	8	Lively,g	0	0	0
Sherer,g	0	0	0	Cook,g	0	0	0
Snyder,g	0	0	0				
Totals	12	5	29	Totals	7	2	16

Score at half—Nat. Park Service, 23 to 4.
Referee—Specht. Umpire—Hamilton.

Misc. Service	G	FG	P	Indians	G	FG	P
Willer,f	4	1	9	Allen,f	2	0	4
Magnuson,f	0	1	1	Ironteeth,f	2	3	7
Reynolds,c	2	0	4	Harden,c	0	0	0
Hunter,g	2	0	4	Greene,g	1	0	2
McConnell,g	2	0	4	Salt,g	1	0	2
				Pstry,g	0	0	0
Totals	10	3	22	Totals	8	4	20

Score at half—Misc. Division, 11 to 10.
Referee—Specht. Umpire—Hamilton.

Friends Seniors Win

Friend. Jrs.	G	FG	P	Friend. Srs.	G	FG	P
Lincoln,g	4	0	8	Jones,g	3	1	7
Lange,g	1	0	2	Jerone,g	3	0	6
Blaine,c	2	0	4	Wert,c	5	0	10
Damon,f	3	0	6	Cuiffreida,f	4	2	10
Thomas,f	0	0	0	Hamm,f	4	2	10
				Weatherly,f	3	1	7
Totals	10	0	20	Gimble,f	1	0	2
				Bohannan,f	2	0	4
				McKenna,f	0	0	0
				Tarleton,f	0	0	0
				Totals	25	6	56

Score at half—Friendship Srs., 21 to 2.

Merrick Results

120-POUND CLASS

Merrick	G	FG	P	Brookland	G	FG	P
Linney,f	3	1	7	Scheehan,f	1	0	2
Fontana,f	3	3	9	Roipton,f	2	0	4
Houghton,f	1	1	3	Cannon,f	0	0	0
Homan,f	3	1	7	Marues,f	1	0	2
Bradley,c	1	1	3	Garboe,c	1	0	2
Miller,c	2	1	5	O'Nagan,g	0	1	1
Burgess,g	1	0	2	Hossoc,g	1	0	2
Wirble,g	5	0	10				
Smith,g	2	0	4	Totals	6	1	13
Totals	21	8	50				

Referee—Downs. Umpire—Anthony.

Merrick Sen.	G	FG	P	Mt. Pleasant	G	FG	P
Dodge,f	2	1	5	M'gomery,f	0	0	0
Hart,f	0	0	0	Walker,f	0	2	2
Homan,f	2	4	8	Smith,f	2	1	5
Holmes,f	0	0	0	Dee,f	1	2	4
Brew,c	0	3	3	D.Charnley,c	4	1	9
Linney,c	1	4	6	R.Charnley,c	5	2	12
Litz,g	0	0	0	Hayes,g	1	0	2
G'tafson,g	1	0	2				
McCawley,g	0	0	0	Totals	13	8	34
Totals	6	12	24				

Referee—Downs. Umpire—Jake.

Overlin Toys With Cisco, Wins Decision

Champion Dispenses Boxing Lesson at Arena; 1,000 Fans

FIGHT, from Page 18.

with his favorite style of fighting—from in close, using his head and anything else he could find to bull Ken around. Overlin merely covered up, tied up both of Cisco's arms and then swung off the ropes to smash a straight left into Cisco's ample expanse of nose.

In the third round, Ken began his real course of instruction in boxing. He stood in midring while Cisco heaved and hissed and threw both hands. But Cisco couldn't do a thing. Then Ken backed away and opened up with his stabbing left. In no time at all he had Cisco's left eyelid a glowing red and the Philadelphian's handlers worked feverishly over the kid's eye to close up the cut the "Conga Kid" had opened up.

Landis Upset

Biggest upset of the preliminary card was furnished by Phil Enzenga, 138, of Baltimore, who halted the winning streak of Washington's Ray Landis, 132, in the night's six-round curtain raiser.

Landis, who has been brought along carefully since turning professional, ran into a more experienced and straighter punching fighter in Enzenga. The Baltimorean tore open gashes under both Landis' eyes, and Ray was virtually helpless in the in-fighting. He had Phil in trouble twice from looping rights. Ray had been unbeaten in eight pro fights.

A sharp-punching Puerto Rican, Pedro Hernandez, was unveiled in the night's eight-round semifinal, and he celebrated his local debut by technically knocking out Pat Celli, 122¼, of Philadelphia, in 2 minutes 38 seconds of the fourth.

Hernandez floored Celli in each round and gave the Philadelphian a merciless body beating.

By some strange stretch of the imagination on the part of the judges, Vic Finnazzo, 154¼, of Baltimore, was awarded a six-round decision over Dave Chacon, 152-pound Californian, after taking what appeared to be a thorough going over.

Buddy Holmes, local colored middleweight, punched out a unanimous decision over Tiger Jack Flowers, also of Washington, in the night's third six-rounder and put the colored "tiger" on the floor in the final round.

Results in The Post's Chess Trophy Tourney

The results of second-round games played yesterday evening at the Washington Chess Divan, Parkside Hotel, were as follows:

MACKENZIE CLASS

½ . R. Powelson—L. Flum . . ½
1 Dr. A. Steinbach—J. W. Burk 0
½ A. E. Woolsey—Dr. A. Phillips ½
Bye—C. F. Steweke

LASKER CLASS

1 F. R. Stillwell—C. V. Morton 0
0 J. E. Scribante—Col. Morey 1
* . . S. B. Solot—P. L. Light . . *
* . . H. Bronfin—D. M. Greene . . *

SHOWALTER "A" CLASS

½ . . E. Bowlby—W. F. Dunn . . . ½
1 . Miss Sewall—C. Gallagher . 0
0 M. C. Schwartz—A. D. Gray 1
* . J. Sherman—M. E. Huston. *
*Adjourned

From round 1:
1 . Dr. Phillips—Dr. Steinbach. 0

Y. M. C. A. Basketball League Results

C. A. A.	G	FG	P	F. & D.	G	FG	P
Bastress,f	1	1	3	Goldberg,f	6	1	13
Robertson,f	1	0	2	Young,f	0	0	0
Estep,f	1	0	2	Gibson,c	3	0	6
Whitaker,c	9	1	19	Petrolino	7	0	14
Huffman,g	0	1	1	Curler,g	1	0	2
Boesch,g	1	0	2	Weary,g	0	0	0
Totals	13	3	29	Totals	17	1	35

Referee—Ford. Umpire—Riechmann.

F. C. A.	G	FG	P	Patent	G	FG	P
Gibson,f	1	2	4	Drogisher,f	4	0	8
Flynn,f	4	4	12	Pani,f	0	0	0
Rueger,c	2	1	5	St. L'rence,f	0	0	0
Johnson,g	0	0	0	Guarino,f	2	0	4
Ashton,g	0	0	0	Cummins,c	3	1	7
Washburn,g	0	1	1	Fox,c	0	0	0
Coyne,g	0	0	0	Gallagher,g	0	0	0
Chance,g	0	0	0	Schwartz,g	2	2	6
				McCusker,g	0	0	0
Totals	7	8	22	Carler,g	2	0	4
				Totals	13	3	29

Referee—Riechmann. Umpire—Ford.

F. B. I. Five Defeated by Adams Five

Delaware and Hudson, Air Duct, Silents Win in Rec. Tourney

Adams Hats five, a favorite in the D. C. Recreation Basketball Tournament, yesterday surprised even its most ardent admirers as it topped F. B. I., 43-28, to feature an 18-game schedule on five local courts. Fourteen points by Forward Berry won scoring honors.

In other games at Tech, Delaware & Hudson defeated Nebraska A. C., 25-16, and the Jacobs Florists nosed out St. Martin's, 29-24.

Eastern High activity was highlighted by Air Duct's 16-15 margin over Census Ranchers. The Silents A. A. tripped the Ramblers, 23-15, and National Baptist Memorial turned back Census Farmers, 21-17.

Three battles at Roosevelt gym saw Bliss Electric School bounce Sons of Pericles, 38-12; Labor Department swamp the Harvesters, 31-11, and Finnish-Americans almost shut out Capital City A. Z. A., 23-7. At Central, Retirement edged out Accounts and Maintainance, 21-17; Georgetown smashed C. & P. Telephone, 39-11, and Statistical outscored Communications, 32-26.

A total of 6 games were played at MacFarland gym, topped for action by the Greyhounds' 22-19 victory over Selective Service. P. W. A. defeated N. L. R. B., 33-25; Greek-Americans down Department of Justice, 31-11; Pepco was a 26-11 victor over F. D. I. C., Mails and Files beat A. G. O., 28-18, and G. W. De Molay won a 20-14 judgment over Polish Club.

Walker Fires Another 71 in Florida Golf

By the Associated Press

St. Augustine, Fla., Jan. 21.—Bobby Walker, of Jacksonville, a little fellow with a big swing, fired subpar golf again today to advance to the second round of the sixteenth annual men's Florida golf tournament.

Yesterday, the Jacksonville entrant shared medal honors with Jack Ryerson, Columbia, S. C., with a 1-under-par 71. Today he hooked another stroke off par in eliminating Oscar Evers, also of Jacksonville, 2 and 1.

Ryerson, a heavy tournament favorite, did not fare so well. He was unable to match Don Allan's 75 and faded out of tournament play. The Pittston, Pa., golfer took the match, 1 up.

Don Allan's brother, Frank, remained the only golfer with a chance to win the tournament three times and retire the Ponce de Leon Cup. He played his shots well in eliminating Ray Sage, Jacksonville, Fla., 4 and 3.

Other first-round results included: Henry McCoy, Sisterville, W. Va., defeated Vasco Landrum, Ponte Vedra, 1 up, 19 holes.

Spaniard to Make Debut Tomorrow On Arena Mat

Promoter Joe Turner will present a newcomer to the local mats tomorrow night at Turner's Arena when Carlos Rodriguez, 220-pound Spanish star who once claimed the wrestling championship of his country, will meet Fred Grobmier, master of the scissors.

Rodriguez and Grobmier will meet in a 30-minute bout on the card in which Milo Steinborn, the Memphis Strong Man, will swap groans with Ernie Dusek in a rematch, and Mildred Burke, the feminine champion, will take on Gladys Gilliam, Oklahoma City cowgirl.

The Green Hornet, fugitive from a radio playhouse, latest of the mysterious masked wrestlers to show this way, will tangle with Abe Yourist, and another match will find Ivan Managoff facing Warren Bockwinkle.

Grove Signed for 8th Season With Bosox

Boston, Jan. 21 (AP).—The Boston Red Sox management today reported the signing of Southpaw Bob Grove, along with Herb Hash, young righthanded pitcher, and Paul Campbell, a first baseman called up from the Louisville American Association club.

Although Grove is about to start his seventeenth American League season, his eighth with the Red Sox, Manager Joe Cronin has been counting upon him to start once a week and turn in at least a dozen victories.

Jim Boteler Rolls League Record Set

His 400 Sets Mark For Office Appliance; Harris Posts 163

Office Appliance men at the Ice Palace were sparked by Jimmy Boteler's season record set of an even 400 that took his team to the top set count of 1,716 while the A. B. Dick boys won team game after a record 633 pinfall with the help of Jim Harris' big game of 163. IBM No. 2 and A. B. Dick won all three from National Cash Register and Procurement in the order named. IBM No. 2 leads the loop with A. B. Dick the runner-up. Jimmy "Shoes" Boteler's average went up to 117 due to his fine set.

ARCADIA

The Lutheran Men's loop at Arcadia found Gordon Kluge, Incarnation, with the high game after a 147 pinfall as Pop Solem, Atonement No. 1, took the top set after a 385 count. Takoma won team game with 589 with St. Paul's No. 1 getting the set with 1,636.

SILVER SPRING

K. Fowler, Shepherd Park Restaurant, was the hot shot of the Silver Spring American loop's meet last night, his 153 game and 405 set featuring a double win by his teammates, who shot a 631 game and 1,869 set that proved to be second high for the season. Bert Drott, scorer for the loop, won a free ride in the Virginia State open Saturday at Rosslyn. Wright Jewelers, Old Colony Laundry and Ryan's Tavern are the three top-running quintets.

ICE PALACE

Kitchen, Hot Shots, threw high game of 147 in the Ice Palace Industrial loop that helped his quintet take the high team count of 554. B. Jenkins, H. & J. Construction, was the reason why his boys won team set of 1,623 for he had top total string of 362. The Hot Shots defeated Apollo Billiard two out of three while H. & J. captured the odd contest from their opponents.

CLARENDON

The Buckingham bowlers of Clarendon were paced in the men's division by Hal Babbitt, Five Aces, with 139, and Les Lande, Senators, who had a 384 count for the set. The Five Aces took team top totals with 540 and 1,592. Ethel Chorba, Dazzlers, led the women's division with 119, with set honors going to Helen Harbin, Yankees, with her 302. Hills Hams are in front in the men's league with the Yankees on top in the ladies' loop.

ARCADIA

Lillian Hilgart, Mount Royal, and Nettie Shapiro, National Limited, were the two pacers in the Railroad Retirement Board rolling at Arcadia, the former with a 114 game and the latter with a 379 high set. The Red Arrow girls hit the bull's-eye twice, once for a 506 game and again for a 1,332 top set.

SILVER SPRING

The Maryland-D. C. Ladies meet at Hugh Arbaugh's Silver Spring drives was led by Winnie Hiser, Beeques team and one of the bowling Hisers, who had high game of 143, and Dot Crawford, Bergmann's Laundry, with a 371 set. Miss Crawford's top count helped her Bergmann girls to team totals of 580 and 1,613. Sanford's, Inc., won all three contests from Howard Hairdressers.

BROOKLAND

The Letter Carriers at Brookland discovered that all the individual highs had to be divided for both John Adams, Brightwood No. 1, and Bill Hughes, Ben Franklin, rolled a game of 143 each, while Roy Henry, Parcel Post, and Henry Jolliffe, U Street, each had 374 for the big set. Adams had a near high set of 362 with Hughes chalking up a 349 string count. Parcel Post won team game with a 562 count

Harmon to Play In All-Star Game

HARMON, from Page 18.

sylvania State; Bob Nelson, Baylor.

QUARTERBACKS—Forrest Evashevski, Michigan; Henry Toczlowski and Jim Thomason, Texas A. and M.

BACKS—Dave Allerdice, Princeton; Walt Matusczak, Cornell; Len Eshmont, Fordham; Charley O'Rourke, Boston College; Bob Foxx, Tennessee.

Harmon said the opposing team would include Dean McAdams and Rudy Mucha, of Washington; Al Krueger, Jack Denton and Ben Sohn, of U. S. C.; Jim Kisselberg, of Oregon State; Lee Gentry, of Tulsa; Andy Marafos, of St. Mary's, and Bill Jennings, of University of Oklahoma.

Little Crows Scatter Records With Their Uncanny Scoring

Unofficial basketball scoring records for 120-pounders were established in wholesale lot yesterday when the Boys Club of Washington, Eastern Branch Crows, defeated the Brookland Merchants, 116-33. All the winners' points were tallied on field goals, 58 of them.

Although the fourth period was shortened by two minutes, the Crows scored more points than all but one team in Boys Club of Washington history, and far more than had any other team of their weight class.

The club's books showed the highest score on file was the 196-6 count by which Boys Club of Washington Flashes defeated a team of District Boy Scouts on January 9, 1926. The same season the Flashes, an unlimited five, rang up 116 points in a game.

The Crows are laying claim to at least two national 120-pound scoring records: (1) for highest number of points by one team in a single game, 116, and (2) for highest number of points by two teams in a single game, 149.

In fashioning their victory the Crows rolled up 60 points in the first 16-minute half, and slumped to only 46 points in the second half, which was reduced to 14 minutes.

The Crows used eight players, and all but one reached double figures in the scoring column. High scorer was Hollihan, with 24 points. Second and third in the business of slapping baskets through the Merchant's hoop were Sparrow, with 18, and Downs and Ward, with 16.

Since the Merchants made only one foul shot, of the 149 points made by the two teams 148 were the result of field goals. This probably constitutes another national record.

Crows	G	FG	P	Brookland	G	FG	P
Smith,f	7	0	14	Cannon,f	1	0	2
Tulenko,f	6	0	12	Lindsay,f	0	0	0
Coakley,f	4	0	8	O'Hogan,f	3	0	6
Ward,c	8	0	16	Jarboe,c	9	1	19
Hollihan,g	12	0	24	Inaum,g	0	0	0
Downs,g	8	0	16	Autrey,g	1	0	2
Sparrow,g	9	0	18	Lauder,g	2	0	4
Scott,g	4	0	8				
Totals	58	0	116	Totals	16	1	33

Score at half—Crows, 60 to 10.
Referee—Martz.

LOVEJOY AND MONROE
HYDRAULIC AIRPLANE TYPE
SHOCK ABSORBERS
SALES AND SERVICE
CREEL BROTHERS
1311 14th ST N W DEcatur 4

Actor Fostor Booms Birthday Show Entries

Movie Star to Appear Here Today In Preparation for President's Anniversary Event Tomorrow

By Anne Hagner.

Accustomed as they are to facing practically anything under heavy fire, Fort Myer officers confronted a totally new situation yesterday as every feminine rider for miles around made hasty entries in the road hack class at the President's Birthday Horse Show opening session tomorrow night. The reason? The appearance in the ring of handsome Preston Foster, romantic actor from Hollywood.

California's gift to Washington's equestriennes is scheduled to have a private showing at the Army post this afternoon in order to get acquainted with the Government-owned mount he will ride in the show.

Meanwhile local conformation hunter and open jumper exhibitors ignored the glamorous aspects of Foster's activities to concentrate on an unexpected, though totally welcome, menace from Virginia—Mr. and Mrs. George P. Greenhalgh's Springsbury Farm show string. Headed by the veteran Billy Do, who won his initial fame in the Fort Myer ring, the rest of the list includes Abdication, Palm Sunday and Merry Prince, which is sufficient to cast a slight pall over the hopes of the strictly local gang.

Judges for the show will be Maj. R. M. Stewart-Richardson, military attache at the British Embassy; Lieut. Col. James T. Duke and Harry H. Semmes, joint master of the Potomac Hunt Club.

Schooling sessions at the riding hall for the last two nights sounded like the aftermath to a call of "Timber!" in the Maine woods. Green mounts have been slamming into fences on all sides, but show definite signs of whipping into shape before show time at 8:15 Thursday night.

Tickets for both Thursday and Friday performances are still available at $1, $1.50 and $2.50. They may be reserved by calling Chestnut 3000, branch 243.

Blending made America great

AMERICA owes its greatness to *blending*... the blending of different races, creeds and nationalities into one nation.

Blending makes this great American whiskey

CONGRESS HALL owes its greatness to *blending. It is the kind of whiskey preferred by 70% of those who enjoyed pre-Prohibition whiskies!* When *you* sip in the future...remember the past. Call for CONGRESS HALL!

The Fleischmann Distilling Corp., Peekskill, N. Y. The straight whiskies in this product are four years or more old; thirty per cent straight whiskies, seventy per cent grain neutral spirits. 90 proof.

SEC Authority Is Challenged By Big Board

By the Associated Press

In its first full test of the authority of the Securities Commission over exchanges, the New York Stock Exchange asserted yesterday that its life was threatened by a proposed order to rescind its prohibition against so-called multiple trading.

Representatives of regional exchanges, led by the Boston organization, lined up behind the SEC in an attack on the rule. The rule would prohibit a member of the New York Stock Exchange, who also is a member of a regional exchange, from trading elsewhere than on the New York floor when acting for himself, except in securities not listed in New York. The member could trade on the regional exchange when acting for a customer, however.

Authority Challenged

Timothy Pfeiffer, counsel for the New York Exchange, asserted that the proposed order threatened the existence of the exchange. He also challenged the commission's authority to take such a step.

The order for the hearing was issued under section 19 (B) of the Securities Exchange Act of 1934 which empowers the SEC "for the protection of investors or to insure fair dealing." The subsection specifies 12 items and "similar matters" under which the SEC may act.

"Plainly," Pfeiffer said, "neither fair dealing in securities traded in on the New York Stock Exchange nor the fair administration of that exchange is involved."

"Side Door" Cited

The multiple trading method, he added, amounted to a member making available "a side door to the floor of the New York Stock Exchange without the payment of commissions."

Such special privileges for a small minority, he said, would inevitbaly lead others to seek "compensating avoidance" of the exchange rules with the ultimate "deterioration of the whole fabric upon which the New York Stock Exchange now rests."

John E. Yerxa, president of the Boston exchange, testified that enforcement of the rule would reduce by at least 25 per cent the number of issues traded on the Boston exchange because it would force withdrawal of 11 odd-lot dealers who were financed by New York exchange members.

Seek to Build Trade

Yerxa said that the Boston exchange had tried to find a way to finance odd-lot dealers in order to assure a "book" for issues which might be dropped by such withdrawal, but that it had been unable to find any way except through New York members who would profit by the business they would get through the Bsoton exchange.

During cross-examination by Pfeiffer, Yerxa said that the number of local companies which listed securities on the Boston board was relatively small bcease they could get better prices off the exchange than on it and also because of regulatory provisions which many wished to avoid. He added that the exchange had been trying to build up interest in listing among local companies, however.

Vice Presidents

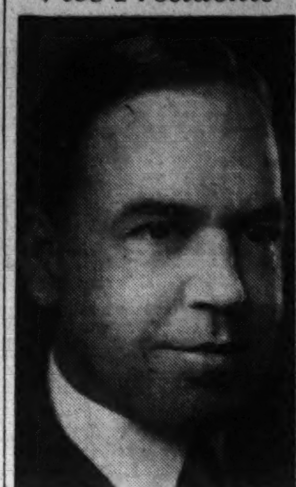

T. STANLEY HOLLAND

F. P. H. SIDDONS

Bank Elects Pair of New Vice Presidents

By Thomas M. Cahill.

Meetings of stockholders of American Security & Trust Co. and Munsey Trust Co. yesterday were the last two bank assemblies of this type held during this period of the year.

At a meeting of directors of the first-named institution, T. Stanley Holland, trust officer, and Frederick P. H. Siddons, secretary, were elected vice presidents in addition to their present offices. Kenneth Birgfeld was elected an assistant treasurer, and John F. McCambridge, appointed a member of the advisory board of branches.

With reelection of all other officers, the official list of American Security & Trust Co. reads as follows:

Corcoran Thom, president; John Saul, executive vice president; Howard Moran, vice president; William L. Beale, vice president and real estate officer; T. Stanley Holland, vice president and trust officer; Frederick P. H. Siddons, vice president and secretary; Hans W. Ireland, treasurer; James D. Barrett, auditor; Albert H. Shillington, Robert L. Flather, assistant secretaries; David N. Houston, J. Eliot Moran, Arthur G. Nichols, Earl G. Jonscher, assistant trust officers; Frank M. Perley, trust investment officer; William W. Keck, Edward E. Swan, Richard E. Harris, Percy C. Brady, Charles C. Boswell, William E. Schooley, James L. Goldsmith, Paul J. Seltzer, Kenneth Birgfeld, assistant treasurers.

Mr. Birgfeld, the new assistant treasurer, has been employed by the company since 1934. Prior to that time he served in various capacities in Riggs National Bank. He resigned that position to become business manager of the Civic Education Service. He holds a standard certificate in the American Institute of Banking and is at present second vice president of its local chapter.

Mr. McCambridge, the new member of the advisory group is owner of McCambridge & McCambridge Co., manufacturing chemists, and Continental distributors. He has been a life-long resident of Washington and started business in 1915. He is a member of the Optimist International, Washington Board of Trade, New York Board of Trade, drug and chemical section and numerous other organizations in the drug field. He is married and has two children.

Munsey Trust Co.

Stockholders of Munsey Trust Co. reelected all of the following directors: Thomas W. Dewart, William T. Dewart, William T. Dewart, jr., Walter G. Distler, Gilbert T. Hodges, Arthur G. Lambert, P. J. McMahon, Louis B. Montfort, A. Harding Paul, C. H. Pope, C. D. Ratcliffe, Alfred P. Thom, jr., Arthur L. Thompson, R. H. Yeatman.

Directors of the company reelected all officers as follow: William A. Dewart, chairman of the board; C. H. Pope, president; C. D. Ratcliffe, vice president and treasurer; R. H. Yeatman, general counsel and trust officer; P. J. McMahon, vice president and assistant treasurer; A. J. Byrne, secretary and assistant treasurer; F. W. Stoever, real estate officer; R. D. Watkins, assistant treasurer.

American Security & Trust Co.

All directors of Amreican Security & Trust Co. were relected. They are: Floyd D. Akers, C. A. Aspinwall, William L. Beale, Harry K. Boss, Charles A. Carry, Frederick W. Coleman, William W. Everett, William J. Flather, jr., M. G. Gibbs, James M. Green, Gilbert H. Grosvenor, William Montgomery, Howard Moran, Newbold Noyes, John A. Remon, John Saul, Corcoran Thom, S. Percy Thompson, Benjamin W. Thoron, John F. Wilkins, Lawrence E. Williams.

A. T. & T. Works On $20,000,000 Buried Cable

New York, Jan. 21 (AP).—The American Telephone & Telegraph Co. announced today construction had started on a $20,000,000 underground cable system from Omaha to Sacramento.

A construction gang has started west from Omaha for Denver. When permission is secured from the Federal Communications Commission, a second gang will work east from Sacramento.

The line was expected to meet practically any demands for telephone communication between vital industrial centers, railheads and troop concentration points. It will link Eastern cable networks with those of the Far West and provide the first cross-country all-cable telephone circuit.

The buried cable method was chosen because of superiority over existing "open-wire" aerial transcontinental lines. Two cables will be laid by a specially designed machine which digs a furrow, installs the cables and replaces the earth. The route was designed for maximum safety.

Day in Wall Street

Stocks Close Lower for Ninth Session; Prices Fade After Testimony by Kennedy

By Frederick Gardner
Associated Press Financial Writer

New York, Jan. 21.—Industrial stocks backed down in today's market after trailing with rails on an early rally and gains of fractions to more than a point for the majority were converted into losses of as much at the close.

It was the ninth successive session in which the list, as a whole, had been unable to advance. This lengthy stalemate apparently led to some buying in the morning on the theory a technical upturn was in the offing.

Failure of the forenoon swing to follow through, however, discouraged those with bullish inclinations. Steels moved up for a while but eventually slipped with the others, although reducing losses at the last. Motors were relatively weak. Most carriers managed to finish with portions of their initial improvement.

The Associated Press average of 60 stocks was off .2 of a point at 43.5, about where it was in the latter part of December when the recovery push got under way. Dealings picked up to 577,990 shares against 377,280 yesterday, which was the smallest aggregate since October 21.

Prices began to fade when Joseph P. Kennedy, retiring Ambassador to the Court of St. James, testified before the House Foreign Affairs Committee regarding the critical state of the British and urged the United States to keep out of the war. Tax fears and the battle over the lease-lend legislation were among handicaps cited by brokers. Word that Great Britain intended to conscript labor also was thought to have been a depressing factor.

Private offering of 45,000 shares of Woolworth after the close continued to keep such off-the-exchange deals in the limelight. The stock ended off ½ at 32⅜, which was the price at which the block was to be sold.

U. S. Steel was off ½. Youngstown Sheet ¾ and Bethlehem unchanged. Prominent losers were General Motors, Chrysler, International Harvester, Douglas Aircraft, Kennecott, Westinghouse, DuPont, Allied Chemical, Union Carbide, Texas Corporation, Montgomery Ward and Consolidated Edison.

Talk of Government priorities for the railroads on defense shipments stressed the outlook for mounting net income for the major transportation systems and helped inspire bidding for stocks in this group.

Bonds were uneven, although several rail loans edged forward. Commodities were irregularly lower. Wheat at Chicago was off ⅝ to 1 cent a bushel and corn lost ¼ to ½. Cotton was 10 to 90 cents a bale in arrears.

In the Curb, where there was a turnover of about 98,000 shares compared with 89,000 Monday, modest plus signs were retained by Bell Aircraft, Cities Service and Pennroad. One the offside were Aluminum of America, Brewster Aero, Humble Oil and American Cyanamid "B."

Bank Loans Up 7 Million During Week

By the Associated Press

The Federal Reserve Board said yesterday that commercial, industrial and agricultural loans, which have been stimulated by the defense program, scored their sixteenth consecutive weekly gain last week.

Banks in 101 leading cities reported to the board that their loans in this classification gained $7,000,000 to a total of $5,040,000,000 in the week ended January 15. For these cities, the figure was $710,000,000 higher than a year ago.

The board's 101-city member bank condition statement gave the following summary of assets and liabilities on January 15 together with changes for the week and with the same week last year, in millions of dollars:

	Jan. 15.	Jan. 8.	Jan. 17, 1940.
Loans and investments—total	25,669	+ 55	+2,457
Loans—total	9,260	— 23	+ 701
Commercial, industrial and agricultural loans	5,040	+ 7	+ 710
Open market paper	310	+ 5	— 13
Loans to brokers and dealers in securities	462	— 38	— 182
Other loans for purchasing or carrying securities	462	+ 3	— 38
Real estate loans	1,230	+ 2	+ 50
Loans to banks	36	— 2	— 9
Other loans	1,740	.....	+ 183
U. S. bills	725	+ 40	+ 14
U. S. notes	2,186	+ 22	+ 425
U. S. bonds	7,054	+ 30	+ 613
Fully guaranteed Government obligations	2,750	— 6	+ 339
Other securities	3,674	— 8	+ 365
Reserve with F. R. banks	12,142	+132	+2,072
Cash in vault	519	— 33	+ 45
Balances with domestic banks	3,475	+105	+ 359
Demand deposits—adjusted	22,703	+209	+3,724
Time deposits	5,468	+ 49	+ 209
Government deposits	372	— 99	— 200
Interbank deposits—Domestic banks	9,237	+112	+1,114
Foreign banks	658	— 6	— 93
Borrowings	2	+ 1	+ 2

Cotton Spinning At 105% Rate In December

By the Associated Press

The Census Bureau reported yesterday that the cotton spinning industry operated during December at 105 per cent of capacity, on a two-shift, 80-hour-week basis, compared with 105.9 per cent in November last, and 100.7 per cent in December a year ago.

Spinning spindles in place December totaled 24,532,146, of which 22,817,658 were active at some time during the month, compared with 24,498,466 and 22,685,968 during November last, and 24,943,302 and 22,777,936 during December a year ago.

Active spindle hours for December totaled 8,656,811,149, or an average of 353 hours per spindle in place, compared with 8,614,028,981 and 352 for November last, and 8,039,846,028 and 322 for December a year ago.

Capital Bank Marks 74th Year Today

The National Savings & Trust Co., a landmark for nearly three-quarters of a century at Fifteenth Street and New York Avenue, today will mark its seventy-fourth anniversary. Since the postbellum era, the institution has remained in the same location.

President Bruce Baird yesterday pointed out that present assets exceed $23,000,000 and deposits are more than $19,000,000.

When the institution started in 1867 total assets were $250,000.

Fiduciaries to Meet

Speakers for the next meeting of the fiduciaries section, District of Columbia Bankers Association, will be Cooper D. Winn, jr., insurance manager of the Guaranty Trust Co. of New York, and Arthur C. Keefer, newly appointed general manager of the Lincoln National Bank, according to announcement by Henry K. Dierkoph, assistant trust officer of Riggs National Bank and chairman of the section. The meeting will be held at the Willard Hotel, Friday evening, and Mr. Winn will discuss "Insurance Problems of Fiduciaries" and Mr. Keefer's subject being "Real Estate Problems of Fiduciaries."

In addition to officials and representatives of local trust institutions, the meeting will be attended by several senior officers of the District Bankers Association.

District Clearings Gain

A seasonal drop in check transactions last week was reported by the Federal Reserve Board yesterday. In 274 leading cities, checks debited to individual accounts at banks totaled $9,111,000,000 in the week ended January 15, compared with $10,701,000,000 in the preceding week and $9,104,000,000 in the corresponding week last year.

The Richmond district, which includes Washington, showed debits of $377,000,000 in the week ended January 15, compared with $322,000,000 in the corresponding 1940 week.

Will Compensate Selects

W. Wallace Chiswell, president of the People Life Insurance Co., said yesterday that his organization would continue to compensate all employes called by the Government for a year's military training under the Selective Service Act.

The Peoples Life employs more than 800 in Maryland, Virginia, West Virginia, Delaware and the District of Columbia, where it maintains its home office. Any employe of the firm who is called in the draft will receive from the company the same pay, dollar for dollar, that he receives monthly from the Government.

Agency's Sales Up

tabulation by Advertising Age. This surance sales of the Connecticut Mutual Life Insurance Co. was the best in ten years, states John L. McElfresh, general agent at Washington. The 1940 volume was $101,785,431, a gain of $10,118,462 over 1939. The December production was $9,525,487, an increase of 31.8 per cent over December of last year.

The local agency reports that its business for the year amounted to $1,278,085, an increase of 21 per cent over last year. The McElfresh agency gained $662,000 in volume of insurance in force. Honor of leading the agency in paid-for production for 1940 went to H. R. Fredenburgh, while the honor for producing the greatest number of paid-for lives went to Walter A. Miller.

Baird Heads N. A. S. D.

Governors of the National Association of Securities Dealers, Inc., at an organization meeting in New York elected the following officers: Chairman, Robert Baird, of the Wisconsin Co. of Milwaukee; first vice chairman, George W. Davis, of Davis, Skaggs & Co., San Francisco; second vice chairman, Lee M. Limbert, of Blyth & Co., Inc., New York; treasurer, Laurence M. Marks, of Laurence M. Marks & Co., New York, and executive director, Wallace H. Fulton.

Cites Progress

BRUCE BAIRD, president of the National Savings & Trust Co.

Southern Utility Officers Warrants

New York, Jan. 21 (AP).—Southern Natural Gas Co. today offered its stockholders warrants to subscribe to 484,379 shares of $7.50 par value common stock at $10 a share in the ratio of 7-10 of a share for each share now owned.

Warrants will be issued to holders of record January 15 and expire February 19. The company will use the proceeds to retire bank loans and for other corporate purposes, including construction of new pipe lines to increase present capacity as well as tap new markets.

Tinware Makers Net $29,472,286

By the Associated Press

The Federal Trade Commission reported yesterday that four manufacturers of tin cans and tinware had a combined net income of $29,472,268, equal to 10.1 per cent on the stockholders' investment, during 1939.

Reasonable Rates
2nd TRUST MONEY
We Will Buy 2nd Trust Notes Desirably Secured on Improved Property.
National Mortgage & Investment Corp.
1312 N. Y. Ave. N.W.
NA. 5833

WE HAVE MONEY TO LOAN
We will gladly loan you money on improved real estate in Virginia, Maryland and the District of Columbia for buying, refinancing or rebuilding. Current rates of interest and long time payments.
Ask about our savings plan, with insurance against loss up to $5,000.
NORTHWESTERN Federal SAVINGS & LOAN ASSN.
1 COLORADO BLDG.
RE. 5262 G St. at 14th N.W. Branch Takoma Pk.

LAIDLAW & CO.
28 Broadway—New York
Established 1842
Washington Office
821 15th St. N.W.
Telephone DI. 2255
Other Offices
Montreal Boston, Mass. Toronto
Oil City, Pa.
Members
New York Stock Exchange
New York Curb Exchange
Boston Stock Exchange
Chicago Board of Trade
Facilities reach leading security and commodity markets

real estate LOANS
We have ample funds to advance on improved property in the District of Columbia and nearby Maryland and Virginia. Interest rates are low; easy monthly payments. No commissions or renewal charges.
NORTHERN LIBERTY BUILDING ASSOCIATION
Established 49 Years
511 SEVENTH STREET N.W.
NA. 8171
MEMBERS Federal Home Loan Bank System
D. C. Building and Loan League
U. S. Savings and Loan League
Under Supervision U. S. Treasury

Chicago Grain

Chicago, Jan. 21 (AP).—Wheat futures prices bogged down today under the weight of an indifferent demand, continued bright prospects for the growing winter crops, easiness of securities and the general weakness of surrounding markets, particularly soybeans, rye and lard. Soybeans finished the day with net losses of 3 to 3⅛ cents under the previous close.

Final wheat prices were ⅝ to 1 cent under Monday's closing levels: May, 85½@85⅜; July, 79⅞@80; corn was ¼ to ½ off: May, 62¾@62⅝; July, 62⅞; oats, ⅛ to ½ lower; rye, 1½ to 1⅝ off; soybeans, 3 to 3⅛ lower, and lard declined 10 to 17½ cents.

Wheat prices uncovered new lows in more than three weeks and though resting orders helped to check the decline at times, commission houses were aggressive on the selling side. Favorable crop reports had a depressing influence.

Reports that the Canadian government was considering plans for acreage reduction to relieve the surplus in the Dominion attracted considerable attention but appeared to have little effect marketwise.

Range follows:

	Open	High	Low	Close
Wheat—				
May	86⅛	86⅛	85¼	85⅜
July	80⅝	80⅝	79¾	80
September	80⅞	80⅞	80	80¼
Corn—				
May	63⅛	63⅛	62⅝	62⅝
July	63⅛	63⅛	62⅝	62⅞
September	63⅛	63⅛	62¾	62¾
Oats—				
May	36¼	36⅜	35⅞	35⅞
July	32¾	32⅞	32½	32½
September	31¾	31¾	31¾	31¾
Soybeans—				
May	98¼	98¼	95⅛	95½
July	95⅛	95⅛	92¼	92⅝
Rye—				
May	46½	46½	45	45
July	47½	47½	46⅛	46⅛
September	48½	48½	47⅛	47⅛
Lard—				
January	5.35	5.35	5.22	5.22
March	6.65	6.65	6.57	6.60
May	6.82	6.85	6.75	6.77
July	7.02	7.02	6.92	6.97
September	7.22	7.22	7.12	7.17
Bellies—				
May	11.62	11.62	11.62	11.62

Chicago, Jan. 21 (AP).—CASH WHEAT—No. 1 mixed 91¾, No. 2 91.

CASH CORN—No. 2 yellow 65½, No. 3 63@66, No. 4 59½@62½, No. 5 58@60¼, No. 4 white 65, sample grade 66½@67½.

CASH OATS—No. 2 white 38½@39¼, No. 3 38½, sample grade tough 31, No. 1 red heavy 38, No. 1 red extra heavy 38½, sample grade red heavy 31, No. 1 white heavy 39¼.

BARLEY—Malting 56@66 nominal, feed 42@52 nominal, No. 1 malting 59, No. 2 63.

SOYBEANS—No. 2 yellow 1.01½, No. 3 1.00¼, No. 4 97¾, sample grade 88½@91.

FIELD SEED—Per hundredweight, nominal: Timothy 4.00, alsike 9.50@12.00, fancy red top 7.50@8.00, red clover 8.00@10.00, sweet clover 3.50@4.00.

Baltimore Securities

Baltimore, Jan. 21 (AP).—Following are the sales, high, low and closing prices of stocks and bonds traded on the Baltimore Stock Exchange:

Stocks	High	Low	Close
50 Arundel Corp	16	16	16
100 Cons Gas El Lt	70	70	70
50 East Sug Assoc	6⅝	6⅝	6⅝
20 Fid & Dep	118½	118⅛	118⅛
30 Mt V-Woodb M pf	70	70	70
350 N Amster Cas	17½	17¼	17½
100 U S Fid & Guar	21¼	21⅛	21¼
Bonds			
6000 Balt Transit 4s	34¾	34½	34¾

Total stock sales, 700 shares. Total bond sales, $8,000.

Naval Stores

Jacksonville, Fla., Jan. 21 (AP).—TURPENTINE—No receipts, no shipments, stock 14,793.

ROSIN—Receipts 76, no shipments, stock 334,161.

SAVANNAH, Jan. 21 (AP).—TURPENTINE—37¼, offerings 46, sales 2,300 gallons, receipts 9, shipments 143, stock 10,678.

ROSIN—Offerings 320, sales 254, receipts 842, shipments 729, stock 171,267. Quote: B 1.50, D 1.56, E and F 1.60, G 1.61@1.70, H 1.63@1.74, I 1.65@1.84, K 2.00, M 2.10, N 2.26, WG 2.55, WW and X 2.76.

Security Averages

Stocks	50 Inds.	20 Rails.	20 Utils.	90 Stks.
Yesterday	100.6	29.8	54.3	82.3
Previous day	101.7	29.7	54.9	83.1
Week ago	105.3	30.5	55.9	85.9
Month ago	101.8	27.8	53.5	82.7
Year ago	117.2	30.4	69.7	96.2
Two years ago	124.5	31.9	69.6	101.3
High, 1940	124.3	33.3	72.2	101.9
Low, 1940	84.5	21.5	51.9	69.7
High, 1939	131.7	37.7	74.5	106.4
Low, 1939	96.0	23.4	58.2	79.4

Bonds	20 Inds.	20 Rails.	20 Utils.	60 Bnds.
Yesterday	90.5	64.5	101.3	84.5
Previous day	90.5	64.4	101.3	85.4
Week ago	90.7	65.4	101.5	85.9
Month ago	90.0	61.1	100.7	84.0
Year ago	87.2	57.1	101.6	82.0
Two years ago	86.2	60.6	100.3	82.4
High, 1940	90.5	62.2	102.3	84.4
Low, 1940	83.2	48.8	97.1	75.5
High, 1939	88.0	64.0	102.8	84.6
Low, 1939	83.2	51.9	97.0	78.0

1926 average equals 100.

New York Cotton

New York, Jan. 21 (AP).—Heavy Bombay and speculative selling depressed cotton futures 2 to 18 points today. Widest losses were posted for distant deliveries.

Accounting for the pressure dealers saw continued uncertainty over future administration farm policy and the bleak outlook for cotton exports. Cotton has dropped more than 30 points below the season's highs reached about 10 days ago.

Large purchases by leading spot interests helped prop nearby months but mill price fixing and short covering also aided old crop deliveries.

Worth Street textile agents estimated sales of print cloths and related items totaled about 5,000,000 yards. Buyers appeared unwilling to meet advances asked by some mills.

No exports Monday; season so far 634,087 bales. Port receipts, 5,194; port stocks, 3,455,924.

Range follows:

	Open.	High.	Low.	Close.	
March	10.30	10.36	10.30	10.32	—.02
May	10.37	10.41	10.33	10.33	—.07
July	10.23	10.28	10.19	10.19	—.09
October	9.78	9.80	9.66	9.69	—.12
December	9.73	9.74	9.62	9.62	—.15
January	9.62	9.62	9.62	*9.56	—.18

*Nominal.

Spot nominal: middling 10.57.

Cottonseed Oil

New York, Jan. 21 (AP).—Cottonseed oil futures declined 10 to 11 points today under persistent selling influenced by easiness in soybeans, hogs and lard.

The crude oil market held firm, however, and substantial buying interest in crude soybean oil appeared at unchanged prices.

Sales totaled 107 contracts; March, 6.52, bid; May, 6.58, bid; July, 6.69, bid; September, 6.75, bid.

New Orleans Cotton

New Orleans, Jan. 21 (AP).—Cotton futures were depressed by hedge selling and long liquidation here today. The market closed steady, 4 to 12 points net lower.

	Open.	High.	Low.	Close.	
March	10.34	10.39	10.34	10.35	— 4
May	10.41	10.45	10.38	10.39	— 6
July	10.29	10.32	10.25	10.25	— 7
October	9.81	9.82	9.72	9.72	—12
December	9.74	9.74	9.73	9.66*	....
January	9.66	9.66	9.66	9.66	— 8
March (1942)	9.68	9.68	9.68	9.63†	....

*Bid. †Asked.

Cottonseed Oil

New Orleans, Jan. 21 (AP).—Cottonseed oil closed steady. Bleachable prime summer yellow 6.50, nominal; prime crude, 5.40, bid; January, 6.01, bid; March, 6.03, bid; May, 6.14, bid; July, 6.22, bid; September, 6.29, bid.

Spot cotton closed steady, 4 points lower. Sales, 1,337. Low middling, 8.80; middling, 10.05; good middling, 10.60; receipts, 2,233; stock, 531,750.

Foreign Exchange

New York, Jan. 21 (AP).—The Canadian dollar dropped 1½ cents to 83½ United States cents today, the lowest price in months Foreign exchange dealers said the decline was due primarily to almost complete lack of demand in the face of slightly expanded offers. One dealer, however, suggested that potential buyers were discouraged by the possibility the United States might freeze all foreign balances in this country.

The Hongkong dollar and free Argentine peso improved moderately, while the Shanghai dollar and pound sterling backed down a trifle.

Closing rates follow (Great Britain in dollars, others in cents):

Official Canadian control board rates for United States dollars: Buying, 10 per cent premium; selling, 11 per cent premium. Equivalent to discounts on Canadian dollars in New York of: Buying, 9.91 per cent; selling, 9.09 per cent. Canadian dollar in New York open market, 16½ per cent discount, or 83.50 United States cents.

Great Britain, official (bankers foreign exchange committee rates), buying, $4.02; selling, $4.04; open market, cables, $4.03½.

Demand Rates

*Germany	40.07	Argentina—	
Benevolent	18.50	Official	29.77
*Finland	2.05	Free	23.65
*Greece	.68	Brazil—	
*Hungary	19.77	*Official	6.05
Italy	5.06	*Free	5.00
Portugal	4.01	*Mexico	20.70
*Sweden	23.85½	Japan	23.48
Switzerland	23.21	Hongkong	23.86
*Yugoslavia	2.35	Shanghai	5.59

(Rates in spot cables unless otherwise indicated.)

*Nominal.

Dividend Actions

	Rate	Period.	Stock of record.	Payable.
Extra				
Loew's Bos Theaters	15c	..	1-25	2-1
Meir & Frank Inc	30c	..	1-21	1-29
Resumed				
A Hollander & Sons	25c	..	2-31	3-4
Regular				
Buckeye Pipe Line	$1	..	2-21	3-15
Callaway Mills	15½c	..	1-10	1-20
Collins Co	$2	Q	1-7	1-16
Hilton-Davis Chem	20c	..	1-27	2-5
Hussmann-Lig Co	15c	..	1-24	2-1
Loew's Bos Theaters	15c	Q	1-25	2-1
Meier & Frank Inc	15c	Q	1-21	1-29
Rich Ice Cream	30c	..	1-15	2-1
Smith Agricul Chem	25c	..	1-21	2-1
A Stein & Co	25c	Q	1-31	2-15
Stouffer Corp A	56¼	Q	1-23	2-1
Stouffer Corp B	25c	Q	1-23	2-1
Un Drill & Tool Co A	15c	Q	1-24	2-1

New York Metals

New York, Jan. 21 (AP).—COPPER—Steady. Electrolytic, spot Conn. Valley 12.00; export, f. a. s. New York, 10.50@12.00.

TIN—Steady. Spot and nearby 50.15, forward 50.10.

LEAD—Steady. Spot, New York 5.50@5.55, East St. Louis 5.35.

ZINC—Steady. East St. Louis, spot and forward, 7.25.

QUICKSILVER—166.00@168.00.

Pig iron, aluminum, antimony, platinum, Chinese wolframite and domestic scheelite unchanged.

Boston Wool

Boston, Jan. 21 (AP) (U. S. Dept. of Agriculture).—Fine delaine bright fleece wool was receiving a little interest in Boston today. Business was reported to have been transacted at a price within the range of 42 to 44 cents, in the grease. Few mills, however, were interested in these wools. South American wools of fine and half-blood grade were quite active at firm prices.

Commodity Futures

New York, Jan. 21 (AP).

WOOL TOPS—Profit taking and hedging in the more distant deliveries in wool top futures pared a few points from the day's best levels in late dealings today. The market was up early on active trade and spot house buying together with commission house support. Final prices were 1.9 cent higher to .1 lower.

CRUDE RUBBER futures closed 21 to 26 lower. Sales No. 1 standard, 92 contracts.

RAW SILK futures closed unchanged to 1 cent lower. Sales, 190 bales.

RAW HIDE futures closed 3 lower to 3 higher. Sales, 4,720,000 pounds. Spot No. 1 Western light native cows, 13 asked.

COTTONSEED OIL futures declined 10 to 11 points today under persistent selling influenced by easiness in soybeans, hogs and lard.

The crude oil market held firm, however, and substantial buying interest in crude soybean oil appeared at unchanged prices. Sales totaled 107 contracts; March, 6.52 bid; May, 6.58 bid; July, 6.69 bid, September, 6.75 bid.

Crude oil was priced at 5½ cents a pound bid in the Southeast and Valley. Texas was 5.37½@5.40 bid, with early sales reported at the latter figure.

COFFEE—Spot quiet; Santos No. 4, 7¾@8; Rio No. 7, 5¼. Cost and freight offerings included Santos Bourbon 3s and 5s at 7.50@7.85.

Santos No. 4 "D" futures closed 8 to 18 lower. Sales, 14,500 bags; March, 7.11; May, 7.21 nominal; July, 7.30.

Rio No. 7 "A" futures, 2 lower. No sales.

ZINC futures closed 40 to 70 lower. Sales, 300,000 pounds.

No sales in lead and tin futures.

BLEACHABLE COTTONSEED OIL futures closed 10 to 11 lower. Sales, 107 contracts.

Investing Companies

New York, Jan. 21 (AP) (National Association Securities Dealers, Inc.).

	Bid.	Asked.
Assoc Stand Oil	4.125	4.875
Bullock Fund	12.14	13.31
*Central Nat Corp "A"	21.00	23.00
Century Shrs Tr	24.79	26.66
Corporate Trust A A	2.04	....
Fidelity Fund Inc	15.77	16.98
Income Found Fd	1.27	1.38
Incorp Investors	13.86	14.90
Maryland Fund	3.40	4.35
Mass Invest Tr	17.81	19.15
Nation Wide Voting	1.05	1.19
North Am Bond Tr ctfs	43.375	....
North Am Tr Shares, 1953	1.98	....
North Am Tr Shares, 1955	2.40	....
North Am Tr Shares, 1956	2.35	....
Repres Tr Shrs	8.99	9.49
*State Street Invest	60.00	63.25
U S El Lt & Pow "A"	14.75	....

Quotations furnished by National Association of Securities Dealers, Inc., which states they do not necessarily reflect actual transactions or firm bids or offers, but should indicate approximate prices, and, unless otherwise indicated, are as quoted by the sponsors or issuers.

*Asterisk indicates "Not quoted by sponsors or issuers."

Sugar Futures

New York, Jan. 21 (AP).—Offerings of world sugar futures dwindled today on rumors Cuba planned to withhold world quota supplies even if a United States loan were unavailable. Final prices were 1½ to 2½ points higher, but sales totaled only 1,150 tons; March, *.76; July, *.16.

Cuban selling curbed rising tendencies in the domestic list, which ended unchanged to 1 point up on sales of 9,450 tons.

Only one lot of 3,000 tons of Philippine raws was offered at an asking price of 2.95 cents a pound.

Refined locally remained at 4.45 cents.

No. 3 range follows:

	High.	Low.	Close.
March	2.01	2.01	*2.01
May	2.06	2.05	*2.05
July	2.10	2.09	*2.10
September	2.14	2.13	*2.13
January, 1942	2.14	2.14	*2.13

*Bid.

15 Most Active Stocks

Fifteen most active stocks sales, closing price and net change:

	Sales	Close	Net ch.
South Pac	20,300	9⅝	+ ⅛
U S Steel	16,100	65⅛	— ½
N Y Central	14,000	13⅞	+ ⅛
Atchison	12,000	23	+ ⅛
Gen Motors	12,000	44½	— ⅞
Chrysler	8,200	65⅛	—1¼
Anaconda	7,600	24⅞	— ⅜
Para Pict	7,200	11	....
Standard Oil NJ	6,800	33⅞	— ⅛
Gen Elec	6,300	34⅛	— ⅜
Armour Ill	5,900	5	— ⅛
Socony Vac	5,700	8⅞	+ ⅛
Burr Add Mach	5,500	8⅛	— ⅛
Curtiss Wright	5,400	8⅝	— ⅛
Am Rad Std San	5,300	6⅜	— ⅛
General Trend			
Advances		165	171
Declines		396	284
Unchanged		209	178
Total issues		770	633

Chicago Livestock

Chicago, Jan. 21 (AP).—Hog prices declined 20 to 35 cents today in face of increased receipts. Early practical top was quoted at $8.40, although a single load brought $8.45. Small supply helped hold the choice fed steers and yearling market steady, although the general undertone was weak in lower grades of steers. Sheep remained steady.

(United States Department of Agriculture).—SALABLE HOGS—Receipts, 19,000; total, 23,000; early active, generally 20@35 lower than Monday's average; lights at most decline; practical top, 8.40; one load, 8.45; bulk, good and choice, 160-240, 8.15@8.35; 240-275, butchers, mostly 8.00@8.25; 270-300 pounds, generally 7.90@8.15, with some heavier weights, 7.75@7.85; good packing sows, 400 pounds down, mostly 7.40@7.50; 425-550 pounds kinds, 6.75@7.15.

SALABLE CATTLE—Receipts, 7,500; calves, 1,000; strictly good and choice fed steers and yearlings fully steady; supply small; general undertone weak, however, and rank and file steer crop dull; barely steady; mostly 9.50@13.50 market; little above 14.00; several loads going on shipper account, however, at 13.65 to 14.40; and strictly choice offerings held around 15.50; best light steers, 15.00; medium grades, 9.00@10.00; fed heifers strong to 15 higher; cows weak; bulls and vealers steady, weighty sausage bulls selling up to 8.00 and choice weighty vealers to 14.25; light vealers, 10.00@12.50; packers in negligible supply; bulk steer crop being comparative short feds selling today measureably lower than last week's high price; best fed heifers today, 12.50.

SALABLE SHEEP—Receipts, 7,000; total, 7,500; all classes steady; small lots fed lambs to city butchers, 10.75; bulk, good and choice, handy and medium weights, 10.50@10.65; double 129 pounds fed range ewes, 5.75; plainer kinds, 4.50@5.50; fairly active all prices steady with Monday; bulk, good and choice, handy and medium weights fed lambs, 10.50@10.65; few to outsiders, 10.75; medium to good kinds, 9.75@10.25; fat sheep and yearlings very scarce; all lots medium yearlings, 8.00@8.50; few lightweights fat ewes, 6.00; bulk odd lots, 4.00@5.50.

New York Dry Goods

New York, Jan. 21 (AP).—Woolen piece goods for spring apparel were in good demand. A quieter trend prevailed in cotton goods, with buyers paying top prices. Boxloom print weaves were most active in the rayon section, while silk goods continued very quiet.

Sales were reported on the basis of the following quotations for immediate delivery: Print cloths: 38½, 64x60s, 5.35, 5½. Broad cloths: 37, 100x60, 4.10, 7½. Sheetings: 37, 48x48, 4.00, 6⅜. Combed lawns: 40, 76x72, 9.00, 7.

REALTORS SINCE 1888
PLANNING TO BUY a Home?
SEE WEAVER BROS INC First
WASHINGTON BUILDING
DISTRICT 8300

Real Estate LOANS
LET us handle your real estate and home loan financing. Applications considered on improved property, not only in Washington, but in nearby Maryland and Virginia. There are no commission or renewal charges. Interest only on unpaid balance of principal monthly.
Many savers have accumulated substantial balances by regular additions to their share accounts with us.
Consult any of our officers for information. No obligation, of course.
AMERICAN BUILDING ASSOCIATION
300 PENNSYLVANIA AVENUE SOUTHEAST
LINCOLN 0130
Established 1874
Officers
MILTON H. PROSPERI, Chairman of Board
CHARLES H. KINDLE, President
ARTHUR C. BALSER, Vice President
WILFRED H. BLANZ, Secretary
HOWARD B. KRAMER, Treasurer
Directors
John E. Mergner
Chatham M. Towers
Bernard J. Coyle
Thomas S. Sergeon
Chas. A. Rossiter
W. Dudley Spicknall
Dr. Wm. C. Farmer
Assets are now in excess of $12,750,000
Member Washington Real Estate Board

Transactions Yesterday on New York Stock Exchange

By the Associated Press

Total stock sales yesterday, 577,990 (shares); previous day, 377,280; week ago, 448,910; year ago, 513,340; two years ago, 1,699,700; January 1, to date, 9,010,760; year ago, 12,106,360; two years ago, 19,135,820.

Dow-Jones Stocks

By the United Press

New York, Jan. 21.

	Open.	High.	Low.	Close.	Net ch.
30 inds.	129.16	129.51	127.83	128.26	—1.04
20 rails.	28.87	29.23	28.75	28.90	+0.03
15 utils.	20.12	20.19	19.96	20.04	—0.11
65 stocks	43.83	43.74	43.15	43.30	—0.25

Transactions in stocks used in averages today:

Industrial	86,200
Rail	13,700
Utility	18,800
Total	118,700

Sales.		Add 00	High	Low	Close	Net Ch'ge.
		A				
Abbott Lab	1	50	50⅝	50⅝	—	⅝
Acme Stl	1	48½	48½	48½	—	⅝
Adams Exp	8	6½	6½	6½	—	¼
Addressog	3	14½	14⅝	14⅝	+	⅛
Air Reduction	7	41⅝	40⅝	40⅝	—	1
Alaska Juneau	4	5	4⅞	5	+	.....
Alleghany Corp	1	⅝	⅝	⅝	—	⅛
Alleghany pf xw	1	8⅞	8⅞	8⅞	—	⅛
Alleghany pr pf	1	20	20	20	—	⅛
Allegheny Lud S	2	23½	23½	23½	+	⅝
Al Chem&Dye	3	158½	156	156	—	3
Allied Mills	2	12½	12½	12½	—	.....
Allied Strs	15	8⅝	8⅝	8⅝	—	⅛
Allied St pf	1	77½	77½	77½	+	1⅝
Allis-Ch Mfg	13	33½	32½	33	.....	.....
Alpha P Cem	1	17½	17½	17½	—	¼
Amerada Corp	6	49⅝	49⅝	49⅝	—	¼
Am Airlines	14	51	48½	48½	—	3½
Am Bank Note	4	7½	7⅝	7⅝	—	⅛
Am Bank Nptf	10	45⅝	45⅝	45⅝	+	⅛
Am Bosch	1	7	7	7	.....	.....
Am Brake Shoe	2	37	37	37	.....	.....
Am Br S pff	60	128⅝	128½	128½	—	⅝
Am Cable&Rad	1	1½	1½	1½	—	⅛
Am Can	4	91½	91	91½	+	⅛
Am Car&Fdy	1	29⅝	28½	28⅝	—	⅝
Am Car & P pf	5	62	61	62	+	⅝
Am Ch&Cable	4	22	21⅝	22	—	⅝
Am Ch&Chem pf	1	118	118	118	—	⅛
Am Coml Alco	3	5⅝	5⅝	5⅝	—	⅛
Am Encaus Til	1	1½	1½	1½	+	⅛
Am & For Pow	1	1½	1½	1½	+	⅛
Am&For P 2d pf	1	17½	17½	17½	—	⅝
Am&For P 3d pf	3	20	19½	19½	—	⅝
Am&For P 2 pf	1	3⅝	3⅝	3⅝	—	⅛
Am-Hawaii SS	10	34½	33½	33½	—	1
Am Hide&Leath	4	4	3⅞	3⅞	—	⅛
Am Home Pr	10	49⅝	48½	48½	—	⅝
Am Ice	1	34	34	34	—	⅝
Am Internation	15	3½	3½	3½	.....	.....
Am Locomotive	7	15½	15½	15½	—	⅛
Am Locomot pf	6	90½	87½	87½	—	⅛
Am M & Fdy	6	13⅝	13½	13½	—	⅝
Am Metal	4	18½	18½	18½	+	⅝
Am News Cot	10	24½	24½	24½	—	⅝
Am Pow & Lt	5	2⅝	2⅝	2⅝	—	⅛
Am Pow & Lt pf	5	43⅝	43	43	—	1
Am P&L 2d pf	5	36⅝	36½	36½	—	⅝
Am Rad&St S	2	6⅝	6⅝	6⅝	—	⅛
Am Rad&StSpf	40	160	160	160	—	1
Am Roll Mill	13	14½	13⅝	13⅞	—	⅛
Am Roll Mill pf	2.80	70½	69	69	—	1½
Am Safety Raz	6	6½	6⅜	6⅜	—	⅛
Am Seating	1	8½	8½	8½	+	⅛
Am Ship Bldg	1	37	37	37	+	1½
Am Smelt & R	18	42½	41⅝	41½	—	⅝
Am Smelt&R pf	1	152	152	152	—	2
Am Snuff Co	2	54	54	54	.....	.....
Am Snuff pf	10	150	150	150	—	⅛
Am Stl Fdrs	3	26½	26	26	.....	.....
Am Stores	2	10	10	10	—	1
Am Sugar Ref	1	15½	15½	15½	.....	.....
Am Tel & Tel	19	167⅝	166⅝	166⅝	—	⅝
Am Tob B	6	73	72	72	—	⅝
Am Tob pf	1	155⅝	155⅝	155⅝	—	⅝
Am Type Fdrs	6	6½	6	6	—	⅛
Am Wat Wks	12	6⅞	6⅝	6⅝	—	⅛
Am Wool pf	5	58	57	57¼	—	⅛
Am Zinc Lead	7	7⅝	7½	7½	—	⅛
Anaconda	78	25½	24⅝	24⅞	—	⅝
Anchor Hock G	1	13½	13½	13½	—	⅝
Armour Del pf	1	111	111	111	.....	.....
Armour Ill	89	5½	5	5	—	⅛
Arm Ill pr pf	16	53½	52½	52½	—	⅛
Armstrong Cork	8	31½	31	31½	—	⅝
Asd Drg Goods	4	7⅝	7½	7½	—	⅝
Associates Inv	1	35	35	35	+	⅛
Assoc Inv pf	1	60	60	60	—	⅝
Atch T&S F	122	23⅝	23⅛	23⅛	—	⅝
Atch T & S F pf	5	64⅝	64	64⅝	+	1⅝
Atl Coast Line	17	15⅝	15	15½	+	⅛
Atl G&W Indies	1	16	16	16	—	1
Atl G&W In pf	2	18½	18½	18½	—	⅝
Atl Refining	7	23⅝	23½	23½	—	⅝
Atlas Corp	3	7	7	7	.....	.....
Atlas Corp pf	4	49	49	49	.....	.....
Atlas Pow	1	70	70	70	—	1
Atlas Tack	1	6⅝	6⅝	6⅝	.....	.....
Aviation Corp	9	4⅝	4⅝	4⅝	.....	.....
		B				
Bald Loco ct	39	17	16⅝	16⅝	—	⅛
Balt & Ohio	25	4½	3⅞	3⅞	—	⅛
Balt & Ohio pf	7	5½	5½	5½	—	⅛
Bangor & Ar	1	5½	5½	5½	—	⅛
Bangor&Aj pf	20	27	27	27	+	1
Barber Asph	3	9½	9½	9½	.....	.....
Barnsdall Oil	7	8⅝	8⅝	8⅝	.....	.....
Beatrice Cream	1	22⅝	22⅝	22⅝	—	⅝
Bendix Aviat	42	36⅝	35½	35⅝	—	⅝
Benef Ind Ln	10	20	19⅝	20	.....	.....
Best & Co	3	31⅞	31⅞	31⅞	—	⅛
Beth Steel	40	24⅝	22½	23½	—	⅝
Beth Steel pf	3	128½	128½	128½	—	⅛
Bigelow-Sanf	3	24½	24½	24½	—	⅝
Blaw-Knox	8	9½	9⅝	9⅝	—	⅛
Bliss & Laugh	1	17½	17½	17½	—	⅝
Blum (S) pf	10	80½	80½	80½	—	⅝
Boeing Airpl	16	16⅝	16⅝	16⅝	—	⅛
Bohn Al&Brass	1	33½	33½	33½	—	⅛
Bon Ami A	20	110	110	110	.....	.....
Bond Stor	6	20½	20½	20½	—	⅛
Borden Co	7	19⅝	19⅝	19⅝	—	⅛
Borg-Warner	3	18⅝	18⅝	18⅝	—	⅛
Boston & Maine	1	1½	1½	1½	.....	.....
Bower Roll Bear	1	35½	35½	35½	—	⅝
Brewing Corám	3	4½	4½	4½	.....	.....
Bridgeport Br	11	11½	11½	11½	—	⅛
Briggs Mfg	11	24	23½	23½	—	⅛
Bklyn&Qu-Tr	38	2⅝	2⅝	2⅝	—	⅛
Bklyn-Man Tr	27	6½	6½	6½	.....	.....
Brunswick-Balk	1	22⅝	22⅝	22⅝	—	⅛
Bucyrus-Erie	1	11⅛	11⅛	11⅛	—	⅝
Budd Mfg	5	4⅝	4⅝	4⅝	.....	.....
Budd Mfg pf	70	62	62	62	.....	.....
Budd Wheel	6	7	6⅝	6⅝	—	⅛
Bullard Co	2	31½	31	31½	+	⅛
Bulova Watch	1	31½	31½	31½	+	⅛
Burling Mills	21	18½	18	18½	+	⅛
Burr Add Mach	55	8⅝	8⅛	8⅛	—	⅛
Bush Terminal	6	3	2⅞	3	—	⅛
BTBdg Pf ctf	30	19½	19½	19½	.....	.....
Byers (A M) Co	7	10⅛	9⅞	10	.....	.....
		C				
Calif Packing	3	18⅞	18⅝	18⅝	+	⅛
Callahan Z-Lead	1	1⅛	1⅛	1⅛	.....	.....
Calumet & Hec	7	6⅝	6⅝	6⅝	—	⅛
Campbell Wyant	3	14½	14	14	—	⅛
Can Dry G Ale	16	13⅝	13⅝	13⅝	+	⅛
Canad Pacific	10	3⅞	3⅞	3⅞	.....	.....
Capital Ad A	1	3½	3½	3½	.....	.....
Carriers & Gen	6	2½	2½	2½	.....	.....
Case (J I) Co	2	54⅝	54⅝	54⅝	.....	.....
Case (J I) pf	30	123	123	123	.....	.....
Caterpill Tractor	5	47½	47	47	.....	.....
Celanese pr pf	1	26½	26⅝	26⅝	—	⅛
Celotex Corp	12	9⅝	9½	9⅝	—	⅛
Celotex pf	1.20	70½	70½	70½	.....	.....
Cent Aviature	2	18⅞	18⅝	18⅝	.....	.....
Central Hd Ll pf	20	114⅝	114½	114½	—	⅝
Cerro de Pas	1	31½	31½	31½	—	⅝
Certain-td Prod	1	4⅝	4⅝	4⅝	.....	.....
Cert-td 6%pf	1.40	34½	33⅝	33⅝	—	⅝
ChamPap pf	60	105	105	105	—	1
Chesapk Corp	5	17	17	17	.....	.....
Ches & Ohio	18	42⅞	42⅝	42⅝	—	⅛
Ches & Oh pf	2	102	102	102	—	⅛
Chi Pneu Tool	9	13⅝	13½	13⅝	—	⅛
Chi Pneu Tr cv pf	2	43	43	43	.....	.....
Ch Pn T pf	1	51½	51½	51½	—	⅝
Chi Rk Is & Pac	1	⅝	⅝	⅝	.....	.....
C R I&P 6% pf	14	1⅝	1⅝	1⅝	.....	.....
CRI&P 7% pf	5	⅝	⅝	⅝	.....	.....
Childs Co	1	2½	2½	2½	.....	.....
Chrysler Corp	82	67½	65	65½	—	1½
City Ice & Fuel	8	24	24	24	—	⅝
City I & F pf	80	98	97½	98	.....	.....
Clark Equip	2	37	37	37	.....	.....
Clev Cliffs Ir	2	30	30	30	.....	.....
Cluett Peabody	2	32½	32	32	—	2⅝
Cluett Peab pf	20	144½	144½	144½	.....	.....
Coca-Cola	4	104½	104	104	.....	.....
Colgate-Palm-P	8	12½	12	12	.....	.....
Col & South	2	1½	1½	1½	—	⅛
Col & So 1 pf	30	1⅝	1⅝	1⅝	—	⅛
Col Fuel & Iron	2	18	18	18	—	3
Colum Br cast A	9	19⅝	19⅝	19⅝	.....	.....
Colum G & El	7	4⅝	4½	4½	.....	.....
Col G&E pf A	1	80	80	80	.....	.....
Colum Pict	3	5⅝	5⅝	5⅝	.....	.....
Colum Pict pf	1	23⅞	23⅞	23⅞	—	⅝
Colum Carbon	4	79½	78½	79½	—	⅛
Coml Credit	1	29½	29½	29½	—	⅝
Coml Cred pf	1	101½	101½	101½	—	⅛
Coml Invest Tr	7	36½	36½	36½	—	⅛
Coml Solvents	10	10⅝	10½	10½	—	⅛
Comwlth&Sou	19	1⅛	1	1	—	⅛
Com&South pf	6	51½	50½	50⅝	—	1
Comwlth Edis	45	28	27⅝	27⅞	—	⅛
Cong-Nairn	2	16½	16½	16½	.....	.....
Consol Aircr	9	28⅞	28	28⅞	—	1
Consol Cigar	3	14½	13⅞	13⅞	—	⅝
Con Cig prpf	40	101½	101½	101½	—	⅛
Cons Coppermin	9	7	6⅝	6⅝	.....	.....
Cons Edison	44	22⅝	22	22	—	⅝
Cons Edison pf	7	107½	106⅝	106⅝	—	⅝
Cons Film In pf	1	7⅝	7⅝	7⅝	+	⅝
Consol Oil	20	5⅝	5⅝	5⅝	—	⅛
Consol'n Coal	4	4	4	4	.....	.....
Container Corp	1	15½	15½	15½	.....	.....
Cont Bak B	2	¾	¾	¾	.....	.....
Cont Can	1	84	84	84	.....	.....
Cont Can	12	38	37⅝	37⅝	.....	.....
Cont Diam Fib	4	7⅛	7⅛	7⅛	+	⅛
Cont Ins	5	39	38⅝	39	+	⅝
Cont Motors	17	3⅝	3⅝	3⅝	—	⅛
Cont Oil Del	13	19½	19	19	—	⅝
Cont Steel	1	12½	12½	12½	—	⅛
Copperweld Stl	6	17½	17	17½	—	⅛
Corn Exch pf	1.60	56½	50	50	—	⅝
Corn Products	6	48	48½	48½	—	⅛
Corn Prod pfd	.90	180	179	179	—	1
Coty Inc	11	4½	4½	4½	—	⅛
Crane Internat	2	⅝	⅝	⅝	.....	.....
Crane Co	19	19	18½	19	+	⅛
Crane Cocvpf	.40	108⅝	108⅝	108⅝	—	⅝
Crosley Corp	6	3	2⅞	3	—	⅛
Crown Cork&S	3	25⅝	25½	25½	—	⅛
CrownCkPwr	30	43½	43½	43½	—	⅛
Crown Ck pf xw	1	43½	43½	43½	—	⅛
Crown Zellerb	10	14½	14½	14½	—	⅛
Crucible Steel	22	44½	42⅝	43	—	⅝
Crucible Stl pf	8	93	91	91	—	1½
Cuban-Am Sug	3	4½	4½	4½	—	⅛
Cuban-ASpf	1.10	79½	79½	79½	—	⅛
Cuban-ACvpf	2	46	46	46	.....	.....
Cudahy Pack	16	16⅝	15⅝	15⅞	—	⅝
Cunco Press	1	23½	23½	23½	—	⅝
Curtis Publishg	4	2⅝	2⅝	2⅝	—	⅛
Curtis Pub prpf	1	33	33	33	—	⅝
Curtiss-Wright	84	9	8⅝	8⅝	—	⅛
Curtiss-Wr A	6	28⅝	28½	28⅝	+	⅛
Cutler-Hammer	1	18⅝	18⅝	18⅝	—	⅝
		D				
Davega Stores	1	3½	3½	3½	.....	.....
Davison Chem	2	7	7	7	—	⅝
Dayton P&Lpf	.90	113	113	113	—	⅝
Deere & Co	26	21⅝	21	21½	—	⅛
Deere & Co pf	8	29	28⅝	28⅝	+	⅛
Del & Hudson	12	12⅝	11⅝	12½	+	⅛
Del Lack & Westn	3	3⅛	2⅞	2⅞	—	⅛
Devoe & Ray At	1	16	16	16	.....	.....
Diamond Match	3	29⅝	29	29	—	⅝
Diam T Motor	4	9	8⅝	9	—	⅝
Dist Corp-Seag	3	17	17¼	17⅝	—	⅝
Dist Corp-S pfxw	1	82	82	82	—	⅝
Dixie-Vor At	.30	36½	36½	36½	—	⅛
Dome Mines	5	16⅝	16⅝	16⅝	—	⅛
Douglas Aircraft	2	74⅝	74⅝	74⅝	—	⅝
Dow Chem	4	131¼	128½	128½	—	⅝
Dresser Mfg	7	21½	20⅝	20⅝	—	⅝
Dunhill Int	1	5½	5½	5½	—	⅝
Duplan Silk	3	9¼	9¼	9¼	—	⅝
duPont de N	12	157⅝	154½	154⅝	—	3⅛
		E				
Eastern Air L	11	30⅝	29⅞	29⅞	+	⅛
Eastern Roll Mill	5	5	5	5	+	⅛
Eastman Kodak	138	137½	137	137	—	⅛
East Kodak pf	.20	179½	179½	179½	—	3⅛
Eaton Mfg	5	35⅝	35	35	—	⅝
El & Mus Ind	4	4	4	4	.....	.....
Auto-Lite	12	31	30⅝	30⅝	—	⅛
Elec Bond	11	15½	15⅛	15⅛	—	⅝
El Power & Lt	2	3⅞	3⅞	3⅞	—	⅛
El Pow&Lt&pf	3	28	26½	26½	—	2½
El Pow&Lt pf	17	32⅝	30	30½	—	2⅛
El Storage Bat	2	33⅝	33½	33½	—	⅛
El Paso Nat Gas	3	29½	29½	29½	—	⅛
Eng Pub Service	4	6⅝	6½	6½	—	⅛
Erie 1 pf	1	6½	6½	6½	—	⅛
Eureka V Clean	1	3⅝	3⅝	3⅝	—	⅝
Evans Products	3	7½	7½	7½	—	⅛
Ex-Cell-O	5	29½	29¼	29¼	—	⅛
		F				
Fairbanks Copf	.70	6⅞	6⅞	6⅞	+	⅛
Fairbks Morse	2	43½	43½	43½	—	⅛
Fed Mng&Smelt	1	25	25	25	.....	.....
Fed Mogul	2	14½	14	14	.....	.....
Fed Mot Truck	2	3⅝	3⅝	3⅝	+	⅛
Fed D Storespf	2	95½	95½	95½	—	⅛
Fid P Fire Ins	2	37½	37½	37½	+	⅛
Firestone T&R	1	18⅝	18⅝	18⅝	—	⅛
First T & R pf	5	106	104½	104½	—	⅛
Flintkote	4	14½	14½	14½	—	⅛
Follansbee Stl	1	6¼	6¼	6¼	—	⅛
Follansbee St pf	1	28	28	28	—	⅝
Foster Wheeler	2	17⅝	17⅝	17⅝	—	⅛
Foster Wh pf	70	130¼	129	129¼	—	⅝
Francisco Sug	2	2⅝	2⅝	2⅝	—	⅛
Freeport Sulph	2	37½	37½	37½	—	⅝
		G				
Gair(Robert) pf	1	15⅝	15⅝	15⅝	—	⅛
Gamew Cot	1.30	14½	14½	14½	.....	.....
Gann Co pf	10	106	106	106	—	⅝
Gar Wood Ind	7	6	5⅞	5⅞	—	⅛
Gaylord Contpf	8	48	47½	47½	—	⅛
Gen Am Invest	1	5	5	5	.....	.....
Gen Am Tranc	5	54½	53½	54	—	⅝
Gen Baking	1	7	7	7	.....	.....
Gen Bronze	1	3½	3½	3½	—	⅛
Gen Cable	1	5⅞	5⅞	5⅞	—	⅛
Gen Cable A	1	14½	14½	14½	—	⅛
Gen Cable pf	1	85⅝	85⅝	85⅝	+	⅝
Gen Cigar	2	18½	18	18	—	⅝
Gen Cigar pf	.40	125½	125	125½	+	⅝
Gen Elec	63	34½	34	34½	—	⅝
Gen Foods	4	38½	38½	38½	—	⅝
Gen G & El A	5	1	1	1	.....	.....
Gen Mills	3	84½	84	84	—	⅝
GenM&Mpf	20	131	130⅝	130⅝	—	⅝
Gen Motors	120	45½	44⅝	44⅞	—	⅝
Gen Motors pf	1	125⅝	125⅝	125⅝	+	⅛
Gen Out Advert	3	4	4	4	.....	.....
Gen Pub Service	3	⅝	⅝	⅝	.....	.....
Gen Ry Signal	2	14⅝	14½	14⅝	—	⅝
Gen Real & Util	3	1	1	1	.....	.....
Gen Refract	3	27	26	26½	—	⅝
Gen Shoe	1	10⅝	10⅝	10⅝	.....	.....
GenSCasipf	4.20	56½	55	55	—	1
Gen Tel	6	21½	21	21	—	⅝
Gen Thea Eq	7	14½	14⅝	14⅝	—	⅝
Gen T & Rub	2	12	12	12	.....	.....
Gillette Saf R	4	3⅝	3½	3⅝	.....	.....
GilletteSafRpf	1	36½	36½	36½	+	⅝
Gimbel Bros	11	6⅝	6⅝	6⅝	—	⅝
Gimbel Bros6pf	1	64	64	64	—	⅝
Glidden Co	4	14½	14½	14½	+	⅝
Gobel (Adolf)	1	2½	2½	2½	.....	.....
Goodrich (BF)	8	13⅝	13½	13½	—	⅝
Good (BF) pf	3	64½	64	64	—	⅛
Goodyr T & R	15	19	18⅝	18⅝	—	⅛
Graham-P Mot	17	11	⅞	⅞	—	⅛
Granby Con M	2	5⅝	5⅝	5⅝	+	⅛
Granite City St	1	12	12	12	+	⅛
Grant (W T)	4	36½	36	36	—	⅛
Grant (W T) pf	2	25	25	25	+	⅛
Gt Nor Ir O ctf	4	15½	15	15	—	⅛
Gt North R pf	51	28½	27½	27⅝	+	⅛
Gt West Sug	3	21½	21½	21½	.....	.....
Green (H L)	2	31⅝	30⅝	31⅝	.....	.....
Greyhound Crp	26	11⅝	11¼	11⅝	—	⅛
Grum Aircr En	8	16½	16	16	—	⅛
Guantan Sugar	1	1⅝	1⅝	1⅝	+	⅛
Gulf Mob&Ohio	6	2	1⅞	1⅞	—	⅛
Gulf Mob&O pf	13	11⅝	11⅝	11½	.....	.....
		H				
Hack Water	2	33	33	33	.....	.....
Hall (W F) Print	2	15	15	15	+	⅛
Hayes Mfg	5	2⅝	2⅝	2⅝	—	⅛
Hecker Prod	2	7⅛	7	7	.....	.....
Hercules Motor	1	14½	14½	14½	—	⅛
Hercules Powder	1	73	73	73	+	1
Holland Furn	1	29	29	29	.....	.....
Hollander (A)	1	8½	8½	8½	—	⅛
Homestake Min	8	51½	51	51	+	⅛
Houd-Hershey A	3	38½	38	38	.....	.....
Houd-Hersh B	2	12⅝	12⅝	12⅝	+	⅛
Household Fin	2	62½	62½	62½	—	⅝
Household F pf	3	110½	110½	110½	—	⅛
Houston Oil	1	4½	4	4	—	⅛
Howe Sound	11	35½	35½	35½	—	⅝
Hudson B M&S	11	16⅞	16⅝	16⅝	—	⅛
Hudson Motor	11	4½	4½	4½	—	⅛
Hupp Motor	14	1	⅞	⅞	—	⅛
		I				
Illinois Central	18	7⅞	7⅝	7⅝	+	⅝
Indian Refining	1	16⅝	16	16⅝	+	⅝
Indpls Pw&Lt	2	5⅝	5⅝	5⅝	+	⅝
Inger-Rand	1	20⅝	20½	20½	—	⅝
Inger-Rd pf	.50	159	159	159	.....	.....
Inland Steel	4	18⅞	18⅞	18⅞	—	⅛
Inspirat Copr	11	11⅝	11½	11½	—	⅛
Interhelm Corp	7	24½	24	24½	+	⅛
Interlch Cp pf	.50	113	112⅝	113	+	⅛
Interlake Iron	13	10	9⅝	9⅝	—	⅛
Int Harvester	7	47	45	45	—	1
Int Hyd-Elec A	3	50½	49½	49½	—	⅝
In Mer Marine	24	2½	2	2⅛	+	⅛
Int Mining	6	3⅝	3⅝	3⅝	.....	.....
Int Nick Can	20	25⅞	25½	25⅞	.....	.....
Int Pap & Pw	31	13½	13½	13⅝	—	⅝
Int P & Pw pf	16	64⅝	63	63⅝	—	⅝
Int Rys Cen Am	1	2	2	2	.....	.....
Int T&T for ct	3	2⅝	2⅝	2⅝	—	⅛
Island Crk Coal	1	31⅝	31⅝	31⅝	+	⅛
		J				
Jarvis (W B)	7	13⅛	13⅛	13⅛	+	⅝
Jewel Tea	1	43½	43½	43½	—	⅛
Johns-Manville	2	61	61	61	.....	.....
Jones & L Stl pf	2	104⅝	103⅝	103⅝	—	1⅝
		K				
Kan City South	3	5	5	5	+	1
Kan Cit Sou pf	3	17	17	17	.....	.....
Kaufm Dep pf	.50	104	104	104	.....	.....
Kelsey-Ha Wh A	4	17⅝	17½	17½	—	⅛
Kelsey-Ha Wh B	1	7⅝	7⅝	7⅝	—	⅛
Kennecott Cop	29	34⅝	33½	33⅝	—	⅝
Kinner (GR) Co	1	1⅛	1⅛	1⅛	.....	.....
Kinner $5 pff	40	25½	24½	24½	—	⅝
Kresge (S S)	8	25⅝	25⅝	25⅝	+	⅛
Kress (S H)	8	26½	25½	25½	—	⅛
Kroger Grocery	5	28⅝	28⅝	28⅝	—	⅝
		L				
LacledeGas pf	.40	21½	21½	21½	—	⅛
Lambert Co	1	12⅝	12⅝	12⅝	+	⅛
Lane

DIED

BEACH, EMMA M. On Sunday, January 19, 1941, at her residence, Colchester, Fairfax County, Va., EMMA M. BEACH, beloved wife of John S. Beach; also survived by five sons and four daughters. Remains resting at the Hall funeral home, Occoquan, Va., where services will be conducted on Wednesday, January 22, at 2 p. m. Interment Pohick Cemetery. Relatives and friends invited.

BLAINE, TESSIE SHULER. Suddenly, on Tuesday, January 21, 1941, at her residence, 306 12th st. ne., TESSIE SHULER BLAINE, beloved wife of the late Frank Blaine. The remains are resting at ZIRKLE'S funeral home, 510 C st. ne. Services will be held at the Epiphany Church, Forestville, Md., on Thursday, January 23, at 2:30 p. m. Interment in church cemetery.

BROCKETT, HATTIE NOURSE. On Tuesday, January 21, 1941, at her residence, 803 Prince st., Alexandria, Va., HATTIE NOURSE BROCKETT, widow of Albert D. Brockett. She is survived by two brothers, C. D. Nourse, of Alexandria, Va., and J. F. Nourse, of Olden, Pa.; two sisters, Mrs. J. S. Myers, of Baltimore, Md., and Mrs. J. E. Myers, of Westminster, Md. Funeral services at her late residence on Thursday, January 23, at 2 p. m. Interment private. Please omit flowers.

CAPERTON, CHARLES C. On Sunday, January 19, 1941, at Doctors Hospital, CHARLES C. CAPERTON, husband of Cate R. Caperton and uncle of Jack Fischer, sisters and brothers of Texas. Services at the S. H. Hines Co. funeral home, 2901 14th st. nw., on Wednesday, January 22, at 4 p. m. Interment Cedar Hill Cemetery.

CARTER, ALVA NICHOLS. On Monday, January 20, 1941, at the Columbia Hospital, ALVA NICHOLS CARTER, beloved daughter of Mr. and Mrs. Robert Carter, of Lincoln, Va., and sister of Eloise Underwood (nee Carter). Remains resting at the W. W. Deal funeral home, 816 H st. ne., until Thursday, January 23, at 11 a. m. Services at the W. W. Deal funeral home, 816 H st. ne., on Wednesday, January 22, at 8 p. m. Services at Hicksite Quaker Church, Va., at 2 p. m. Thursday. Interment Lincoln, Va.

COBLENZER, BERTHA. On Monday, January 20, 1941, at her residence, The Argonne Apts., BERTHA COBLENZER, beloved mother of Mrs. Lillian Detre and Mrs. Elsa Strasburger. Funeral services at the Bernard Danzansky & Son funeral home, 3501 14th st. nw., on Wednesday, January 22, at 11 a. m. Interment Washington Hebrew Congregation Cemetery.

COFFMAN, VIRGINIA C. On Monday, January 20, 1941, VIRGINIA C. COFFMAN, the beloved daughter of Ray and Grace B. Coffman and sister of Gilbert R., Douglas G. and Robert W. Coffman. Remains resting at Chambers' funeral home, 517 11th st. se., until Wednesday, January 22, at 10 a. m. Services at the Christian Church, Saumsville, Va., at 2 p. m. Relatives and friends invited. Interment in church cemetery.

CUMMING, CHARLES R. On Saturday, January 18, 1941, CHARLES R. CUMMING, beloved husband of Geraldine Cumming and father of Charles R., jr., and Charlene Cumming. Funeral from the W. W. Deal funeral home, 4812 Ga. ave., on Wednesday, January 22, at 10 a. m. Relatives and friends invited. Interment Arlington National Cemetery.

DORSEY, LAURA ROBERTA. On Monday, January 20, 1941, at her residence, 1673 Columbia rd. nw., LAURA ROBERTA DORSEY, daughter of the late Worthington and Mary Jane Godey Dorsey and sister of William H. and Walter R. Dorsey. Body resting at Gawler's chapel, 1756 Pa. ave. nw. Services will be held at St. Alban's Church on Wednesday, January 22, at 2:30 p. m. Interment Oak Hill Cemetery.

ELLIS, CELESTIA K. On Tuesday, January 21, 1941, at her residence, 6136 North Dakota ave. nw., CELESTIA K. ELLIS (nee Walls), beloved wife of W. Edgar Ellis. Notice of funeral later.

HARE, JOHN KENNETH. Suddenly, on Monday, January 20, 1941, JOHN KENNETH HARE, of 4036 8th st. ne., beloved husband of Sarah J. Hare. Funeral from Chambers Riverdale funeral home on Thursday, January 23, at 8:30 a. m. Mass at St. Jerome's Church, Hyattsville, Md., at 9 a. m. Interment Mount Olivet Cemetery.

HAYNES, LYNFORD JAMES. On Tuesday, January 21, 1941, at his residence, 427 10th st. nw., LYNFORD JAMES HAYNES, beloved husband of the late Della May Haynes and father of Lawrence and Wallace Haynes, Mrs. Gladys Collier, Mrs. Eva Christensen, Mrs. Betty Jackson and Mrs. Lynda Fowler. Remains resting at Chambers Riverdale funeral home.

HITE, CHARLES H. On Monday, January 20, 1941, CHARLES H. HITE, beloved brother of Hallie P., Earl L., Ray W. and Effie D. Hite, Mrs. Margaret Morris and Mrs. Eulee Wood. Services at Chambers' Georgetown funeral home, 3072 M st. nw., on Wednesday, January 22, at 2 p. m. Relatives and friends invited. Interment Cedar Hill Cemetery.

HOBBIE, ADA. On Tuesday, January 21, 1941, at Laurel Sanatorium, ADA HOBBIE, daughter of the late Reeves Hobbie. Funeral services at St. James' Church, 222 8th st. ne., on Thursday, January 23, at 10 a. m. Interment Congressional Cemetery. Services by Zurhorst funeral home.

HUNTER, IVAN R. On Sunday, January 12, 1941, at Marine Hospital, San Francisco, Calif., IVAN R. HUNTER, son of Everett L. and Cora E. Hunter, of Selby-on-the-Bay, Md. Interment Cedar Hill Cemetery, Washington, D. C., on January 21.

KENDRICK, FRANCIS A. On Monday, January 20, 1941, FRANCIS A. KENDRICK, the beloved husband of Virginia S. Kendrick and father of Bessie F. Trotter. Services at Chambers' funeral home, 517 11th st. se., on Wednesday, January 22, at 11 a. m. Relatives and friends invited. Interment in Arlington National Cemetery.

KENDRICK, LENA. On Monday, January 20, 1941, at State Hospital, Catonsville, Md., LENA KENDRICK, beloved sister of the late Capt. Henry E. and Capt. William E. Kendrick, late residence Marbury, Md. Remains resting at the chapel of P. A. Taltavull, 436 7th st. sw. Funeral from Nanjemoy Baptist Church, Cross Roads, Charles County, Md., on Wednesday, January 22, at 2 p. m. Relatives and friends invited. Interment church cemetery.

LACY, ELLA M. On Monday, January 20, 1941, at Garfield Hospital, ELLA M. LACY (nee Twiford), of 493 G st. sw., beloved wife of Clarence T. Lacy and mother of Miss Bessie K. Lacy and Mrs. Vera Lacy Johncox. Services at the S. H. Hines Co. funeral home, 2901 14th st. nw., on Wednesday, January 22, at 1 p. m. Relatives and friends invited. Interment Congressional Cemetery.

LORIMER, ALMA V. On Sunday, January 19, 1941, at Jefferson Hospital, Philadelphia, Pa., ALMA V. LORIMER, widow of the late George Horace Lorimer. Funeral services at 2 p. m., Wednesday, January 22, at her late residence, Belgraeme Church rd., Wyncote, Pa. Interment private.

MARMADUKE, THOMAS G. On Monday, January 20, 1941, at Georgetown University Hospital, THOMAS G. MARMADUKE, beloved husband of Anna C. Marmaduke. Funeral from James T. Clement's Sons', 1241 Wisconsin ave. nw., on Thursday, January 23, at 8:30 a. m. Mass at Holy Trinity Church at 9 a. m. Relatives and friends invited. Interment Arlington National Cemetery.

McKENNEY, LILLO V. On Sunday, January 19, 1941, LILLO V. McKENNEY, formerly of Colonial Beach, Va., beloved husband of Blanche E. McKenney and father of Roger H. McKenney, Florence E. Steuart and Madge C. Heflin. Funeral services at Chambers funeral home, 517 11th st. se., on Wednesday, January 22, at 2 p. m. Relatives and friends invited. Interment Fort Lincoln Cemetery.

MENDENHALL, ADELE ROSE REDICK. On Tuesday, January 21, 1941, ADELE ROSE REDICK MENDENHALL, beloved mother of Robert Batory Redick and Charles Parshall Redick and sister of Annie I. Kreh. Arrangements by Chambers Georgetown funeral home, 31st and M sts. nw. Notice of funeral later.

METZGER, CHARLES F. On Monday, January 20, 1941, at his residence, 2025 I st. nw., CHARLES F. METZGER, father of Edith M. Metzger and Charles A. Metzger. Friends are invited to call at Gawler's 1756 Pa. ave. nw. Services and interment Lancaster, Pa.

NEWMAN, RICHARD AUGUSTA. On Tuesday, January 21, 1941, RICHARD AUGUSTA NEWMAN, of 101 Spa st., Cottage City, Md., beloved husband of Margaret S. Newman. Funeral services at Chambers Riverdale funeral home on Saturday, January 25, at 2:30 p. m. Interment private.

O'DONNELL, JOHN B. On Monday, January 20, 1941, at his residence, 2158 Florida ave. nw., JOHN B. O'DONNELL, beloved husband of Louise O'Donnell. Funeral from the above residence on Thursday, January 23, at 9:30 a. m.; thence to St. Matthew's Cathedral, where mass will be offered at 10 a. m. Relatives and friends invited. Interment Providence, R. I. No flowers requested. (Providence, R. I., papers please copy.)

RAUN, ANN REDMAN. On Tuesday, January 21, 1941, at her residence, East Clifton ter. nw., ANN REDMAN RAUN (nee Sydnor), beloved wife of the late George Washington Raun and mother of E. Louise Raun and Mrs. Bessie R. Schultze, of Washington, D. C. Services at the S. H. Hines Co. funeral home, 2901 14th st. nw., on Thursday, January 23, at 1 p. m. Interment Rock Creek Cemetery.

ROWE, FANNIE JONES. On Tuesday, January 21, 1941, FANNIE JONES ROWE, the beloved mother of James Edward, George H., Frank C. and Robert L. Jones. Funeral from her late residence, 5118 5th st. nw., on Friday, January 24, at 10 a. m. Relatives and friends invited. Interment Pope's Creek Church, Va.

SCHAFHIRT, JESSIE MARSHALL. On Tuesday, January 21, 1941, at her residence, 4218 47th st. nw., JESSIE MARSHALL SCHAFHIRT, wife of the late Frederick Schafhirt and mother of Adolph J. Schafhirt. Services at the S. H. Hines Co. funeral home, 2901 14th st. nw., on Thursday, January 23, at 3 p. m. Interment Congressional Cemetery.

SCHEELE, AUGUSTUS D. On Sunday, January 19, 1941, AUGUSTUS D. SCHEELE, beloved brother of Mabel A. Vaux. Services at the Geo. W. Wise Co. funeral home, 2900 M st. nw., on Wednesday, January 22, at 3 p. m. Relatives and friends invited. Interment Oak Hill Cemetery.

SCHEELE, AUGUSTUS D. Officers and members of Mizpah Council, No. 3, Daughters of America, are requested to assemble at the George W. Wise funeral home, 2900 M st. nw., on Wednesday, January 22, at 2:30 p. m., for the purpose to have our service for our late Brother, AUGUSTUS D. SCHEELE.
By Order of
IVY B. HARDING, Recording Secretary. WANDA GROVES, Councilor.

SNYDER, JOHN SELLEMS. Suddenly, on Tuesday, January 21, 1941, Casualty Hospital, JOHN SELLEMS SNYDER, beloved son of Agnes E. and the late Frank A. Snyder, of 2635 Otis st. ne. Notice of funeral later.

SPAIGHT, ANNA VIVIAN. On Monday, January 20, 1941, at her residence, Water and Main Streets, Upper Marlboro, Md., ANNA VIVIAN SPAIGHT, beloved wife of John D. Spaight, beloved mother of Jeanne Martin and Frank Spaight and daughter of Anna Mills Deal. Funeral from the above residence on Friday, January 24, at 8:30 a. m. Mass at St. Mary's Church, Upper Marlboro, Md., at 9 a. m. Interment Congressional Cemetery. Services by the Chambers Riverside funeral home.

STEPHENSON, ELLA GRAHAM. On Sunday, January 19, 1941, at Buffalo, N. Y., Miss ELLA GRAHAM STEPHENSON, of Chautauqua, N. Y., daughter of the late Robert and Frances Graham Stephenson. Funeral services at H. Samson's funeral home, Pittsburgh, Pa., on Wednesday, January 22, at 3 p. m.

STINNETT, ETHEL. On Sunday, January 19, 1941, at Union City, N. J., ETHEL STINNETT (nee Froewiss), wife of the late Clifton Stinnett. Services at the grave on Wednesday, January 22, at 3 p. m. in Fort Lincoln Cemetery. Services by Chambers.

SYMANOSKIE, ANNIE. On Tuesday, January 21, 1941, at her residence, 701 D st. ne., ANNIE SYMANOSKIE, widow of Joseph Symanoskie. Remains may be viewed after 5 p. m. Wednesday, January 22. Services will be held at her late residence on Thursday, January 23, at 2:30 p. m. Interment Mount Olivet Cemetery.

TALBOT, JAMES WILLIAM. On Monday, January 20, 1941, at his residence, 8324 16th st., Silver Spring, Md., JAMES WILLIAM TALBOT, husband of Grace Milstead Talbot and father of Mrs. Samuel R. Harris, jr., of Silver Spring, Md., and Capt. William Milstead Talbot, U. S. A., of Mitchel Field, Long Island. Funeral services at the Cunningham funeral home, Alexandria, Va., on Thursday, January 23, 1941, at 2 p. m. Interment Bethel Cemetery.

THOMPSON, AMNEY E. On Tuesday, January 21, 1941, AMNEY E. THOMPSON, aged 95 years, beloved wife of the late Daniel P. Thompson and aunt of Doris M. Curran, of 2218 Bunker Hill rd. ne. Funeral from the James T. Ryan funeral home, 317 Pa. ave. se., on Thursday, January 23, at 3 p. m. Relatives and friends invited. Interment Annapolis, Md.

TUCKER, SAMUEL WILLIS. On Monday, January 20, 1941, at Casualty Hospital, SAMUEL WILLIS TUCKER, husband of the late Josephine McCarthy Tucker and brother of Frank W. and Evan H. Tucker. Remains resting at the Lee funeral home, 4th st. and Mass. ave. ne., where services will be held on Wednesday, January 22, at 3 p. m. Relatives and friends invited. Interment Glenwood Cemetery.

WATKINS, MARY HERBERT. Suddenly, on Monday, January 20, 1941, at her residence, 1429 Clifton st. nw., MARY HERBERT WATKINS, beloved sister of Mrs. James L. Ewin and Miss Rhoda Watkins. Funeral services at the above residence on Thursday, January 23, at 2 p. m. Interment Rock Creek Cemetery.

WHIPPLE, ROBERT LEE. On Tuesday, January 21, 1941, ROBERT LEE WHIPPLE, late residence, 1451 Harvard st. nw. Services at Chambers funeral home, 1400 Chapin st. nw., on Thursday, January 23, at 11 a. m. Interment Washington Memorial Park.

—Deaths—

Announcements of Services by Chambers.

Deceased.	Undertaker.
McKenney, Lillo	W. W. Chambers Co.
Kendrick, Francis A.	W. W. Chambers Co.
Coffman, Virginia C.	W. W. Chambers Co.
Stinnett, Ethel	W. W. Chambers Co.
Simonton, Margaret A.	W. W. Chambers Co.
Hite, Charles H.	W. W. Chambers Co.
Hare, John K.	W. W. Chambers Co.
Tighe, Morton J.	W. W. Chambers Co.
Spaight, Anna V.	W. W. Chambers Co.
Whipple, Robert Lee	W. W. Chambers Co.
Haynes, Lynford J.	W. W. Chambers Co.
Menhall, Adele R. R.	W. W. Chambers Co.

FUNERAL DESIGNS.

Geo. C. Shaffer 900 14th St. N.W. Phone NA. 0106. Expressive Floral Tributes. Moderate Prices. Open Evenings and Sundays.

GUDE BROS. CO., Florists 1212 F St. N.W. NAtional 4276.

FUNERAL DIRECTORS

J. WILLIAM LEE'S SONS CO. FUNERAL DIRECTORS. CREMATORIUM

Auction Sales

ADAM A. WESCHLER & SON, Auctioneers.

Notice is hereby given that on THURSDAY, JANUARY 30, 1941, AT 10 A. M., we will sell by public auction at 1428 D St. S.E. to enforce our liens for storage and repair charges, 1932 Buick Sedan, Motor No. 2794484, left with us in name of George Green; 1934 Ford Coach, Motor No. 18-1108305, left with us in the name of James Golden; 1935 Ford Coach, Motor No. 18-1773656, left with us in name of James Johnson. JOHN V. SCHMITT & SONS, INC., 1428 D Street, S.E. P—Jan.16,22,27.

Bids and Proposals

WAR DEPARTMENT, Office of the Constructing Quartermaster, Building No. 202, Fort Myer, Va., January 18, 1941.—Sealed bids in triplicate will be received at this office until 10 a. m., E. S. T., February 1, 1941, and then publicly opened for the Construction and Completion of Addition to Neuropsychiatric Ward, Walter Reed General Hospital, Army Medical Center, Washington, D. C. Plans and specifications will be furnished upon deposit of certified check in the amount of $10.00 made payable to the Treasurer of the United States. Information at the above address. 23,25,28

Legal Notices

PAUL J. SEDGWICK, Attorney, Barr Building.

IN THE DISTRICT COURT OF THE United States for the District of Columbia. Vance Duncan, plaintiff, vs. Velma Duncan, defendant. No. 9452, Civil. The object of this suit is absolute divorce—five years' separation. On motion of the plaintiff, it is this 16th day of January, 1941, ordered that the defendant, Velma Duncan, cause her appearance to be entered herein on or before the fortieth day, exclusive of Sundays and legal holidays, occurring after the day of the first publication of this order; otherwise the cause will be proceeded with as in case of default. Provided, a copy of this order be published once a week for three successive weeks in the Washington Law Reporter and The Washington Post before said day. T. ALAN GOLDSBOROUGH, Justice. Attest: (Seal.) CHARLES E. STEWART, Clerk. By ELEANOR E. JOBE, Assistant Clerk. 22,29,5

NOTICE IS HEREBY GIVEN THAT THE undersigned have, as of January 15, 1941, formed a limited partnership to continue the business heretofore conducted by James M. Johnston and James H. Lemon under the firm name and style "Johnston, Lemon & Co.," for the continued transaction of a general investment banking and bond brokerage business under the firm name of "JOHNSTON, LEMON & CO." in the City of Washington, District of Columbia, having offices at present in the Southern Building, Fifteenth and H Streets Northwest, in said city. The names of all of the general partners interested in said firm are James M. Johnston, a resident of the State of Maryland; James H. Lemon, a resident of Washington, District of Columbia; Bernard J. Nees, a resident of the State of Maryland, and Harvey B. Gram, jr., a resident of Washington, District of Columbia; and the name of the special partner is Scott B. Appleby, a resident of Nassau, B. W. I. The amount of capital which said special partner has contributed is Sixty Thousand Dollars ($60,000.00); the remainder of the total capital of One Hundred Thirty-five Thousand Dollars ($135,000.00) has been contributed by James M. Johnston. This partnership is to commence on the 15th day of January, 1941, and shall terminate five years from the date of these presents, unless sooner dissolved by mutual consent of the partners, their legal representatives or assigns. Certificate of Limited Partnership was filed by us January 15, 1941, in the Office of the Clerk of the District Court of the United States for the District of Columbia as required by law.
SCOTT B. APPLEBY,
JAMES M. JOHNSTON,
JAMES H. LEMON,
BERNARD J. NEES,
HARVEY B. GRAM, Jr.
Jan.20,22,24,27,29,31,Feb.3,5,7,10,12,14

Legal Notices

PAUL J. SEDGWICK, Attorney, Barr Building.

IN THE DISTRICT COURT OF THE United States for the District of Columbia. Edith M. Spalding, plaintiff, vs. John T. Spalding, defendant. No. 9454, Civil. The object of this suit is absolute divorce—two years' desertion. On motion of the plaintiff, it is this 16th day of January, 1941, ordered that the defendant, John T. Spalding, cause his appearance to be entered herein on or before the fortieth day, exclusive of Sundays and legal holidays, occurring after the day of the first publication of this order; otherwise the cause will be proceeded with as in case of default. Provided, a copy of this order be published once a week for three successive weeks in the Washington Law Reporter and The Washington Post before said day. T. ALAN GOLDSBOROUGH, Justice. Attest: (Seal.) CHARLES E. STEWART, Clerk. By ELEANOR E. JOBE, Assistant Clerk. 22,29,5

RICHMOND B. KEECH and WALTER L. FOWLER, Attorneys for Petitioners.

IN THE DISTRICT COURT OF THE United States for the District of Columbia. In re condemnation of land for the extension of Southern ave. between East Capitol st. and the northeasterly boundary of the District of Columbia, for the extension of Eastern ave. between 63d st. and the southeasterly boundary of the District of Columbia, for the extension of 63d st. between Eastern ave. and Southern ave., and for the extension of Clay st. between 62d and 63d sts., all in the northeast section of the District of Columbia. District Court No. 2691. Notice and order of publication. Notice is hereby given that the Commissioners of the District of Columbia (pursuant to a certain provision of the Act of Congress, approved March 4, 1913, entitled "An Act making appropriations for the expenses of the government of the District of Columbia, for the fiscal year ending June 30, 1914, and for other purposes," whereby they are authorized to open, extend, or widen any street, avenue, road or highway to conform with the plan of the permanent system of highways in that portion of the District of Columbia outside of the cities of Washington and Georgetown adopted under the Act of Congress approved March 2, 1893, as amended by the Acts of Congress approved June 28, 1898, and May 28, 1926, respectively, by condemnation under the provisions of subchapter One of Chapter XV of the Code of Law for the District of Columbia), have filed a petition in this court praying the condemnation of the land necessary for the extension of Southern ave. between East Capitol st. and the northeasterly boundary of the District of Columbia, for the extension of Eastern ave. between 63d st. and the southeasterly boundary of the District of Columbia, for the extension of 63d st. between Eastern ave. and Southern ave., and for the extension of Clay st. between 62d and 63d sts., all in the northeast section of the District of Columbia, as shown on a map or plat filed with the said petition, as a part thereof and praying also that this court empanel a jury in accordance with the law provided for in such cases to assess the damages each owner of the land to be taken may sustain by reason of the said extension of Southern ave. between East Capitol st. and the northeasterly boundary of the District of Columbia, for the extension of Eastern ave. between 63d st. and the southeasterly boundary of the District of Columbia, for the extension of 63d st. between Eastern ave. and Southern ave., and for the extension of Clay st. between 62d and 63d sts., all in the northeast section of the District of Columbia, and the condemnation of the land necessary for the purposes thereof, and to assess the benefits resulting therefrom, plus all or any part of the costs and expenses of said proceedings, upon any lands which the jury may find will be benefited, as provided for in and by the aforesaid Act of Congress approved May 28, 1926, it is, by the court this 13th day of January, 1941, ordered that all persons having any interest in these proceedings be and they are hereby warned and commanded to appear in this court on or before the 10TH DAY OF FEBRUARY, 1941, at 10 o'clock a. m., and continue in attendance until the court shall have made its final order ratifying and confirming the award of damages and the assessment of benefits of the jury to be empaneled and sworn herein: and it is further ordered that a copy of this notice and order be published twice a week for two successive weeks in the Washington Evening Star, The Washington Post, and the Washington Times-Herald, newspapers published in the said District, commencing at least twenty days before the said 10th day of February, 1941. It is further ordered that a copy of this notice and order be served by the United States Marshal, or his deputies, upon such of the owners of the fee of the land to be condemned herein as may be found by the said Marshal, or his deputies, within the District of Columbia, and upon the tenants and occupants of the same, before the said 10th day of February, 1941. By the court: ALFRED A. WHEAT, Chief Justice. A true copy. Test: (Seal.) CHARLES E. STEWART, Clerk. By H. D. DERTZBAUGH, Asst. Clerk. 14,15,21,22

Official Notices

ALCOHOLIC BEVERAGE CONTROL BOARD, Washington, D. C., January 15, 1941. Notice is hereby given that the following person has applied for a license under the District of Columbia Alcoholic Beverage Control Act, and that protests will be received on or before January 29, 1941, at 9:15 A. M., in Room No. 225, District Building, after which date a time will be set for a public hearing of such protests: 1521, Kit Mar Restaurant, Inc., Retailer's "C," 2300 14th Street, N. W. THOMAS ELLIS LODGE, AGNES K. MASON, WILLIAM P. MEREDITH, Alcoholic Beverage Control Board. 15,22

ALCOHOLIC BEVERAGE CONTROL BOARD, Washington, D. C., January 22, 1941. Notice is hereby given that the following person has applied for a license under the District of Columbia Alcoholic Beverage Control Act, and that protests will be received on or before February 5, 1941, at 9:15 A. M., in Room No. 225, District Building, after which date a time will be set for a public hearing of such protests: 4848, Irvin C. Cox, Retailer's "C," 2026 14th St., N. W. THOMAS ELLIS LODGE, AGNES K. MASON, WILLIAM P. MEREDITH, Alcoholic Beverage Control Board. 22,29

COMMISSIONERS OF THE DISTRICT OF COLUMBIA, January 15, 1941. A public hearing having been held on December 23, 1940, by the Commissioners of the District of Columbia in the matter of closing certain street and alley areas in the District of Columbia, as hereinafter described, and the said Commissioners being satisfied as to the equity, justice and advisability of said closings, and that the same are not detrimental to the public interests nor the interests of abutting property owners, NOTICE IS HEREBY GIVEN that the said Commissioners have prepared the following order: "Ordered, That pursuant to the provisions of Public Act No. 307, approved December 15, 1932, the street and alley areas as shown in green on plats filed in the office of the Surveyor of the District of Columbia, and numbered as Maps 2427, 2429, 2430 and 2432, are hereby ordered CLOSED, same to take effect on and after February 15, 1941, the title to the land comprised in said areas so closed to revert to the abutting property owners, as shown on said maps; the said areas hereby ordered closed being described as follows: (1) Closing G Street, Chicago Street and California Street, west of 2nd Street, N. E., and closing of alleys in Squares 719, 720, 721 and 722; and providing also for a dedication of certain areas for street purposes adjacent to Union Station. (2) Closing part of an alley 12 feet wide in the rear of Lots 82 and 85 in Square 100. (3) Closing part of 36th Street at Minnesota Avenue and B Street, S. E., and closing of alleys in Square 5411. (4) Closing part of Meigs Place and part of Raum Street southeast of Trinidad Avenue, N. E." Any and all parties interested must file objections, if any, in writing, to said closings within thirty (30) days after the date of this publication; otherwise said order shall become effective on February 15, 1941, and the street and alley areas as herein described, shall on and after said date become closed, in accordance with the provisions of said Act. MELVIN C. HAZEN, JOHN RUSSELL YOUNG, DAVID McCOACH, Jr., Commissioners of the District of Columbia. Ja.15,14t,d.ex.S.

BUSINESS SERVICE DIRECTORY
The Answer to **WHO DOES IT?**

ASPHALT DRIVEWAYS.
BLACK TOP ROADS CO. — Builders of asphalt driveways, tennis courts. Free estimates. Time payments. NA. 0464.

AUTO WINDSHIELD WIPER SERVICE
BUELL Windshield wipers and fuel pumps. 906 4th nw. ME. 5778.

CARPENTRY
GENERAL CARPENTER work; remodeling all kinds; references furnished. LI. 4061.
REMODELING Guar. Free estimate. Bell Bros. LI. 2786-W
CARPENTER REPAIR, REMODELING. All kinds. Hour or job. SH. 3633-M.

CEMENT—STONE WORK
CEMENT WORK All Kinds. Jerry, AT. 9268.

DRESSMAKING
DRESSMAKING, altering; Mrs. La France, Apt. 7, 1816 Kalorama rd. nw. AD. 6037.

These Women! By d'Alessio

"Our neighbor is a traffic cop. Those signs are for his wife!"

BUSINESS SERVICE Directory

EYE HOSPITAL.
DOWLING'S Medical, Surgical. 1119 U N.W. NO. 1046.

FLOOR SURFACING.
FLOOR SANDING, cleaning, waxing; guaranteed; terms. O'HARE, HO. 6860.

FURS REMODELED—REPAIRED
Furs Bought, sold, glazed, $5 3003 14th st. n.w.

GARAGE BUILDERS
GARAGE, $149; 8x10 porch, inclosed, storm sash, screens, $129. Proctor, DI. 8843.

INAUGURAL PICTURE FRAMING
ALLEN'S All types of picture framing. Reas. Est. 35 years. Room 502, 527 9th St. N.W. NA. 1389.
ARLT'S Picture framing. Designed for your individual setting. PAUL ARLT, 1415 I St. N.W. NA. 3345.
Northeast Card Shop Pictures framed reas. 651 H ST. NE. FR. 0721.

MANTELS, FIREPLACES.
MARBLE NEW AND REPAIRED. E. E. ELLETT, NA. 8731.

MOVING AND STORAGE.
Ambassador Co. Free to Storage. MEt. 3236.
SMITH'S Transfer & Storage Co. 1313 You St. N.W. NO. 3343.

PAINTING—REPAIRING
"Done the Way 'U' Want It Done." Modern. Reliable. Mr. Rice, HObart 0499.

PAPERING
$3.50 Up Per Rm. MR. PAIGE. AT. 5874.

PIANO TUNING.
PIANO TUNING, $2. GE. 4792. Chas. Speake, 6114 Blair Rd.

PLASTERING—PAPERING—PAINTING
NEW WORK, general repairs; skilled workman. DIs. 1219. Colored.

RADIO REPAIRS AND SERVICE.
PROMPT SERVICE—Call RAndolph 7865. Model & Radio Shop, 3704 13th st. nw.
Radio Trouble? Free est.; work guar. 3 mo. Honest prices. MID-CITY Radio Shop. 9-9 p. m. NA. 0777.

REPAIRS AND SERVICE.
CHAIR CANEING Upholstering. Porch rockers splinted. CLAY ARMSTRONG, 1235 10th st. nw. Phone METropolitan 2062.

REWEAVING.
Reweave Shop Holes, Tears, Etc. 1756 Col. rd. DU. 6332

SLIP COVERS
SLIP covers cut to fit your furniture. Workmanship guar.; reas. MI. 6977.

UPHOLSTERING—REPAIRING.
WORK DONE BY EXPERT. Prices reasonable. Free estimates. DUpont 6138.
ACME CO. Occasional chairs, $5. 3-piece suites, low prices. 3171 Mt. Pleasant st. nw. Phone CO. 3342.

WATCH—CLOCK REPAIRING
EXPERT watch repairing, antique clocks a specialty. Miller & Co. 1222 Wisc. ave. nw. MI. 3162.

WEATHERSTRIPPING
Weatherstripping LARRY ARTZ. TAylor 5399.

Lost and Found 1

You can phone your "Lost and Found" ads to The Post until 11 p. m. for insertion the following morning For The Sunday Post, Saturday, 4 p. m. ("Found" ads are published free.)

BROOCH, diamond sunburst, star shape, vicinity Woodley Park. Liberal reward. EM. 3817.

EXCHANGED by mistake on Harrisburg train 5 o'clock Saturday, black gladstone bag for dark-brown bag. George Fry, Newport, Pa.

FOLDING KODAK, vicinity Georgia and Alaska aves., bus, Monday, Jan. 20, at 4 p. m. Reward. After 5, call GE. 0727.

FOUNTAIN PEN, Eversharp; mottled brown; lost Monday. Call Mr. Sarra, NA. 4200, Ext. 354.

SMALL diamond clip, Sunday night, Constitution Hall; reward. HO. 8904.

SMALL red cocker spaniel with white spot on left front paw, vicinity of Ashton Hts., Arlington, Va.; reward. CH. 9085.

WRISTWATCH—Man's Elgin, bet. 14th and E nw. and Washington Hotel. Reward. 2407 15th st. nw., apt. 410.

Personals 3

AN OPPORTUNITY for February graduates white D. C. high schools. Work scholarships in coeducational college near District. Write Box M-236, Washington Post.

The Washington Post
CLASSIFIED ADVERTISING LOCAL RATES.

For Washington and Points Within 25 Miles of the District of Columbia. The following rates are for consecutive insertions:

1 time .... 20c per line
3 times .... 19c per line
7 times .... 16c per line
15 times .... 14c per line

The one-time rate applies on skip ads or irregular insertions. Minimum ad is 2 lines, 1 time, 40c.

LOCAL RATES.

Words	Lines	20c 1 time	19c 3 times	16c 7 times	14c 15 times
10	2	$.40	$1.14	$2.24	$4.20
15	3	.60	1.71	3.36	6.30
20	4	.80	2.28	4.48	8.40
25	5	1.00	2.85	5.60	10.50
30	6	1.20	3.42	6.72	12.60

The above rates are for consecutive insertions only. Cash rates for Situations Wanted ads are one-half of the above rates. (There is a want ad station near you.)

OUT-OF-TOWN RATES.

Ads from points more than 25 miles from the District of Columbia are: 2 times, 25c per line; 3 times, 24c per line; 7 times, 22c per line. Count 5½ words of 6 letters each to a line.

The Washington Post will not be responsible for more than one incorrect insertion on any order.

Cancellation Orders or Correction before insertions (excepting Death Notices) cannot be made unless ordered before 6 p. m. daily or 4 p. m. Saturday for Sunday.

The Washington Post strives at all times to prevent insertion of fraudulent or misleading advertisements.

Information concerning any ad that proves misleading or fraudulent will be appreciated.

Phone NAtional 4200
Ask for an Ad-Writer

Personals 3

HEMORRHOIDS (piles) eradicated by my own method; results effective for a lifetime or money back. Write for booklet. No drugs. No surgery. DR. SOMMERWERCK, 1365 Columbia rd. AD. 0388.

IF YOU ARE BOTHERED WITH BILLS or need EXTRA money for any purpose, just give me a telephone call. You can get $100 and need repay only $1.63 per week, which includes interest, the only charge. Other amounts in proportion. Just call JACK SESSIONS, MIch. 6510.

ON and after this date I shall not be responsible for debts incurred by anyone other than myself. FRANK L. BRUDER, 1519 Allison st. nw.

PUBLIC stenographer. Legals, manuscripts a specialty. CO. 2025. Ext. 140 aft. 6.

Motor Travel 10

AUTO TRAVEL SERVICE—Share exp. 1130 14th st. nw. Approx. N. Y., $2.50; Calif., $25. ME. 3705; evenings, RA. 0359.

Help—Women 11

Women—If you don't find your position in the Help Wanted Column today—place a "Situations Wanted" Ad in The Post. A 2-line ad costs only 20 cents.

GIRL—Cashier and bookkeeper for D. G. S. grocery. State age, experience, references. Box 234, Washington Post.

GOOD HOME for colored couple. Wife to do cooking and general housework; references; $7 a week. Husband must be employed elsewhere. East Falls Church. Tel. CHestnut 1162.

HIGH SCHOOL graduate to earn tuition for secretarial course by correcting papers. Hours, 9 to 4:30 5 days a week. Box 236, Washington Post.

HOUSEKEEPER—Live in or out; plain cooking; $9 week. Box M-240, Washington Post.

OPENINGS—Cooks, maids, $7-$10 week. RUPHER'S AGENCY, 1837 11th st. nw.

SEAMSTRESS—Exp. men's and women's clothes. 1856 Columbia rd.

STEAM TABLE WOMAN with local references; over 5 ft. 5 in.; good salary. 5109 Georgia ave.

STENOGRAPHERS, AGE 18-35; many unusually good openings; salaries $20-$35 week; temp. and perm. Come in NOW. Miss YOUNG, Personnel Service, 1311 G.

WAITRESSES, experienced; tray service. Apply 5109 Georgia Ave. nw.

WAITRESSES and counter girls; white; experienced. Waters', 1213 Eye nw.

WOMAN over 30 to fill vacant position; interesting and clean work. Requirements, neatness and energy. RE. 0795.

Help—Men 12

Men—If you don't find your position in the Help Wanted Column today, place a "Situations Wanted" Ad in The Post. A 2-line ad costs only 20 cents.

BARBER wanted, colored; steady job. 1787 Columbia rd. nw.

BARBER—Steady; $20 guarantee. Fox Barber Shop, 1344 G st. nw.

BARBER wanted; prefer John Foley. 2205 Lawrence st. ne.

BARBER, $20 guar and comm. American. 3913 Mount Vernon ave., Alexandria, Va.

BARBER for Friday and Saturday; good guarantee. 2204 4th st. ne.

BARBER (white). Immediate opening. 3205 Mt. Pleasant st. nw.

BARBER, exp.; $20 guar., comm.; steady job; 50c shop. 1421 22d st. nw.

BARBER, $20 guar. and comm.; steady 50c shop. Apply 1796 Columbia rd. nw.

BARBER wanted; $20 a week guarantee; good for $30; steady. 312 9th st. nw.

BARBER, American, young man, first class; steady job if satisfactory. 3160 Wilson blvd., Arlington, Va.

BARBER wanted, American; $25 guarantee week. Apply 5626 Georgia ave.

BARBER, first class; steady; salary and commission. 2607 Wilson blvd., Arl., Va.

BOOKKEEPER-Accountant; several good openings; immediately. Miss Day, Personnel Service, 1311 G st. nw.

BOOTBLACK, exp.; steady job. Apply 1421 Twenty-second street northwest.

HOTEL CLERK—Exper., transcript, P. B. X.; trans. hotel; excel. proposition. Reply own handwriting. Box 233, Wash. Post.

KIT. steward-pantry man for country club; $100 mo., rm., board. Waters', 1213 Eye nw.

MEN (2); special advertising work. Rm. 201, 1426 G st. nw.

MESSENGERS and Office Boys. H. S. Grads, neat in dress, age 18-24. Miss Day, Personnel Service, 1311 G st.

OFFICE BOY, high school graduate; interested in learning radio work. NA. 1532.

PRESSER—We have a permanent position open for an experienced presser, one capable of operating a small dry cleaning plant preferred. Warfield 1400.

ROOM CLERK, 28-35, for country club; must know shorthand and typing; $100 mo., rm. & board. Waters', 1213 Eye nw.

SODA DISPENSER—Full time, good salary. Albrecht Pharmacy, College Park, Md. (Opposite University of Maryland.)

SPOTTER (colored); must be thoroughly experienced on silk and all fancy work. Call at once. Bring refs. 1016 9th st. nw.

WANTED—3 good pressers, good pay, tips. 1733 Pennsylvania ave. nw.

ACCOUNTANT.
Certified public accountant, staff experience essential, wanted by Virginia accounting firm for immediate permanent position; $225 salary to start. Reply confidentially, full particulars, 713 Citizens Bank Bldg., Norfolk, Va.

DESIGNERS AND ENGINEERS
SQUAD LEADER, CHECKER, DESIGNER AND COMPUTER FOR STEEL PLANT DESIGN. EXPERIENCE IN STRUCTURAL, CONCRETE, MECHANICAL, PLANT LAYOUT, STEEL PLANT SHOPS, RAILROAD, HIGHWAY OR ELECTRICAL DESIGN ESSENTIAL. WRITE STEPHEN DERRY, EMP. DIRECTOR, ARTHUR G. McKEE & CO., CLEVELAND, OHIO, FOR INTERVIEW APPOINTMENT IN WASHINGTON. CONSIDERATION GIVEN ONLY TO THOSE GIVING DETAILED EXPERIENCE, SALARY AND DATE AVAILABLE.

WE HAVE a number of positions open for boys and young men, 16 to 23 years of age, with or without bicycles. Please report immediately to J. D. CRAWFORD, 1317 New York ave. nw.

Men of Good Character
21 years of age or over, residing in Washington at least one year, to join FREE class for identification card. Apply 12:30 p. m. See MR. CRUZE.
BELL CAB CO.
1317 L ST. N.W.
METROPOLITAN 1727.

WANTED—Man over 18. Temporary part-time afternoon, evening employment in Alexandria. Apply Mr. Harrold, 102 No. St. Asaph St., Alexandria, Va., 4:30 to 6 p. m.

Help—Men 12

YOUNG MAN, 18-21. Resident of Northwest for part-time work 3 a. m.-7 a. m. Car required. Apply J. H. Mackay, 4805 Wisconsin ave., 4-6 p. m. WOodley 7139.

Situations—Women 16

GIRL wishes day's work, excellent laundress. ATlantic 6928.

HOUSEKEEPER—Exp., good cook, middle-age white; 6 in family. Write full details. A. B. C., Luray, Va., R. 1, Box 82.

MANUSCRIPTS neatly typed by experienced stenographer. EMerson 2242.

REFINED woman will stay with an invalid or elderly person from 9-5. Call Mrs. A. CO. 10351.

TEACHER—A.B. (Barnard), M.A. (Columbia), certified English, Soc. Scs., 2 yrs. experience Comm. Subjs. (Gregg). Box M-237, Washington Post.

WHITE woman wants housework; $2 a day and carfare. RA. 0722.

COLORED GIRL desires full or part-time work; city refs. MI. 8065.

COLORED girl wishes day's work. Call DE. 4052-J.

COLORED WOMAN wants plain cooking and housework. LIncoln 6263-W.

GIRL, colored, part time or g. h. w.; neat, reliable; ref. DUp. 6850.

RELIABLE colored woman wants day's work; ref.; exp. MI. 0134.

Situations—Men 17

A-1 machine shop handy man; 4 years' exp.; refs. 138 11th st. se.

CARPENTER work wanted, contract or day work; guaranteed. ME. 3880, Steele.

PAINTER wants work; 10 yrs. exper.; refs. 1731 21st st. nw., after 6 p. m.

MAN, light colored, plain cooking; h. w. couple or 2 men; live in. EM. 0361, 9-2.

Instructions 19

CALCULATING MACHINES, all kinds, short, EASY courses. New classes. Boyd School. 1333 F. NAt. 2338.

LEARN BEAUTY CULTURE
Licensed school. Graduates placed. Moderate tuition. Easy terms. 1317 F st. nw MODERN SCHOOL OF BEAUTY CULTURE

Warflynn Beauty College
1210 G St. N.W. DIstrict 1762.

Money-to-Loan 26

ON diamonds, watches, jewelry, silverware, etc. No adv. arrangements neces. Lowest int. rates. Rosslyn Loan Co., Rosslyn, Va.

Personal Loan Cos. 26A

Operating Under Uniform Small Loan Laws

A FRIENDLY LOAN SERVICE. H. G. ZWALLY, MANAGER. AYARES SMALL LOAN CO., INC. 7902 Georgia Ave SH. 3700.

PHONE FOR A SIGNATURE LOAN
ANY AMOUNT UP TO $300
LOW MONTHLY PAYMENTS
$60—Pay $3 $200—Pay $10
$100—Pay $5 $260—Pay $13
$160—Pay $8 $300—Pay $15
AND INTEREST
PHONE OR SEE US TODAY
2 CONVENIENT LOCATIONS
CREDIT SERVICE, INC.
8513 Georgia Ave. SHep. 3567
LOAN SERVICE, INC.
3327 Rhode Island Ave. HObart 5028

ONE DAY TELEPHONE SERVICE
LOANS UP TO $300
If you are an employed man or woman and need money—phone SHepherd 2852. You can get the money the same day you call.
ON YOUR OWN SIGNATURE ONLY
NO COMAKERS OR OTHER SECURITY REQUIRED
EASY PAYMENT SCHEDULE
$100 you repay $7.04 per month
$200 you repay $14.08 per month
$300 you repay $21.11 per month
Above payments include all charges.
MARYLAND PERSONAL BANKERS
7912 Georgia Ave.
Silver Spring, Maryland, SH. 2852

PAY OLD YEAR DEBTS
now with a loan from Domestic. You may trade all your old debts for one—and have only one easy payment to make each month. Come in, phone or write and prove to yourself that Domestic is a "Friendly Place to Borrow." Speed, privacy and courtesy are a part of every Domestic Loan.
DOMESTIC FINANCE CORPORATION
SILVER SPRING, MARYLAND
7892 Ga. Ave. Phone SHep. 5450
MT. RAINIER, MARYLAND
3201 Rhode Island Ave. MIch. 4674
ROSSLYN, VIRGINIA
Arlington Tr. Bldg., 2d Fl., CH. 0304
ALEXANDRIA, VIRGINIA
103 S. Wash. St. Phone Alex. 1715
"FIRST IN FRIENDLINESS"

A New Personal Loan Company
- SIGNATURE LOANS
- NO co-signers, NO furniture, NO automobile needed in most cases.
- INTEREST AS SET by uniform small loan law of Maryland is our ONLY Charge.
- PRIVACY and PROMPTNESS ASSURED.

$25—You Repay $2.50 per month
$50—You Repay $3.53 per month
$100—You Repay $7.04 per month
$200—You Repay $14.08 per month
$300—You Repay $21.11 per month
Nothing Else to Pay

FRIENDSHIP Personal Loan Co.
5502 Wisconsin Ave.—Near Hot Shoppe Opp. Car & Bus Terminal
Phone Bill Fraser—WI. 2660

Rooms—Furnished 30

ACROSS from Cathedral, 3507 Woodley rd. Twin bedrm., pvt. bath, $40. WO. 8607.

ALASKA AVE. NW., 7535—Dbl. rm., innersp. matt.; empl. adults; $20. GE. 7768

ATTRACTIVE front twin bedroom; priv. bath; immense closets. 1500 Crittenden st. nw.

ATTRACTIVELY furn. front bedroom, $20; also smaller room, $15; suitable 2 employed women; new home. 4707 North Capitol st. RA. 2289 after 6 p. m.

Rooms—Furnished 30

BEAUT. rm., next bath; lg. closet; unlim. phone; gentleman; $20. 2445 39th st. nw.

BETHESDA, 5416 Edgemoor Lane—Lovely rm., twin beds; new home. WO. 0158.

BRANCH AVE S.E., 2319—Attr. rm., next b.; conv. trans.; $20; man. LI. 3245-M.

CHEVY CHASE, D. C. (3361 Military rd.)—Room, desk; gentleman; $16. EM. 7688.

CLEVE. PK., 3118 Rodman nw.—Comf. rm., adj. shower; gentleman. WO. 7978.

CLIFTON ST. N.W., 1315, Apt. 24—Twin bedrm.; gentlemen; board optional. CO. 0287-J.

COLUMBIA RD. NW., 1834—$3.50 wk.; sgle. rms.; clean, warm; men. AD. 10213.

CONN. AVE., 3000—Young man share room, tw. beds, adj. b.; $17.50; unl. ph. AD. 4957

DETACHED modern home, 1 square from Chevy Chase Circle; occupied by father and adult son; unlimited phone; gentlemen only; $20. WO. 8346.

D'TOWN, 1322 L st. nw.—Choice dbl., sgl. vac.; some run. water; $4.50, $6.50, $7.

DUP. CIRCLE VIC.—Sunny residential room, pvt. shower bath, $35; also large double. DU. 2257.

DUPONT CIRCLE, 1747 P st. nw.—Bright single room in physician's home; every convenience; reas. Gentleman only.

DUPONT CIRCLE (2017 Mass. ave. nw.)—Gentlemen only. MIch. 1402.

EYE ST. NW., 1607—Ideal d'town location; exc. heat; showers; best beds; quiet, comfortable; low rates; $5 weekly up.

FARRAGUT ST. NW., 411—Large rm., adj. bath; radio; sleeping porch; $6; priv. Gentile family; express bus; also sgle., maple fur., radio; $5. G'tlemen. TA. 7575.

FOR RENT, 450 Longfellow St. NW. (cor. 5th)—2 lge. sleeping rooms; clean; light cross vent.; reasonable; gentlemen.

G'TOWN, 3044 R st. nw.—Comf. rm.; pvt. family; gentleman; $4. HO. 6485.

GLOVER PK., 2410 39th st. nw.—Newly furn. rm., next shower; gentleman; $5. WO. 8120.

GRAFTON HOTEL (1139 Conn. ave. nw.)—Large, comfortable rooms, with Simmons innerspring mattresses; single with running water, $8.75 week up; double, $10.50 week up; with private bath, singles, $15.50 week up; double, $17.50 week up.

HARRISON ST. NW., 4131—Near Bureau Standards; sgle., dble. rms.; radio, 2 baths; unlim. phone; Gentile. EM. 5625.

JEFFERSON ST. NW., 1337—Double room, next bath; unlimited phone. RA. 6750.

KENNEDY ST. N.W., 1307—Single room, nicely furnished, $16 month; gentleman.

LOVELY studio rm. in apt. bldg.; plenty hot water, heat; unlim. phone; splendid for your inauguration guest. AT. 5069.

MASSACHUSETTS AVE. NW., 3819—2 adjoining rooms, next bath; convenient location. Gentlemen. WO. 8523.

MT. PLEAS.—Attr. furn. sgl.-dbl. studio rms.; exc. parking; unl. phone. HO. 8840.

MONROE ST. N.W., 1354, Apt. 8—2d fl., clean, comf. rms., next bath; 3 doors 14th st. cars; unl. phone. HO. 0056.

NEAR Wardman Park Hotel—Large attrac room; also small room; pvt. home; no other roomers; gentlemen. MI. 0339.

OBSERVATORY PL. NW., 2411 (nr. Tunlaw rd. and Calvert st.)—Attr. rm., next b., shower; conv. loc.; $20. EM. 6162.

CLYDESDALE PL., 1820, nr. 18th and Col. rd.—Will rent comft. bedrm., kit., priv. for breakfast in 2-bedroom apt. to pleasant woman, $25. Apt. occupied by one emp. woman. HO. 9129 after 6.

PARK RD. NW., 1763—Newly furnished single room adj. bath; c. h. w.; 1 blk. car line; gentleman pref. CO. 7286.

PETWORTH, 4107 8th st. nw.—Newly furn. rm., priv. res. of adults; gentlemen. TA. 5065.

RODMAN ST NW., 3042—Nicely furn. front rm., priv. bath; couple pref.

SHERIDAN ST. NW., 314—Newly furn.; 2 expos.; express bus; $4.50 wk. GE. 5094.

SPRING RD. N.W., 1321—Double or single room, newly furnished, conv. loc.; reas.; Jewish home; gentlemen preferred. RA. 4836.

15TH ST. N.W., 4610—Nicely furn. dbl. rm., prvt. bath, prvt. home; c. h. w. TA. 6475.

1818 QUE ST. NW.—Large, attractively furnished room, fireplace, private bath, dressing room, 2 closets; gentleman; $40.

GRAND HOTEL 606 F ST. N.W. Clean, warm, outside rooms. 24-hour elevator service. $1 day or $5 per week up.

COMPLETELY NEW
Beautiful twin bedroom, innerspring mattresses; fireplace; tub and shower; bath; near 14th st. cars and d'town; $5 wk. ea. 1439 Clifton st. nw. MI. 3582.

Housekeeping Suites 30A

COLUMBIA HEIGHTS, 1346 Fairmont st. nw., nr. 14th st. cars, shops—Comfortable large rm., $7; sunny studio rm., $6.

5TH ST. NE., 519 (nr. Union Station)—Lg. l. h. k. rm., priv. res., Frig.; emp. cple. $30.

14TH ST. NW., 2544—1 rm., kit.; Frigid.; $11 week; furn. rm., $6 week. Janitor.

Furn. or Unfurn. 31

KILBOURNE PL. N.W., 1818—Basement and 2d fl. rm.; garage; reas. HO. 0783.

Suburban Rooms 33

COMF., furn. sgl. and dbl. rm., near bath; prvt. Md. resid.; break. opt. WA. 5849.

Room and Board 34

A JEWISH family; opp. R. C. Pk.; twin rm.; excellent meals. 2031 Park rd. HO. 8738.

ABOVE Columbia rd., 16th st. home; young lady to share lovely rm., meals. AD. 6265.

ATTR. furn. rm., new prvt. bungalow; no other roomers; exc. meals. 814 Park ave., W. Falls Church, Va.; $35. F. C. 1874.

BARGAIN, $30—Basement rm., pvt. ent. 2308 20th st nw. DU. 4694.

CLIFTON ST. NW., 1225, opp. Central High—Sgle., dble.; newly furn.; recr. rm.; parking; fine chef. HO. 9854.

DOWNTOWN, 1629 16th st. nw.—Desirable vacancy; delicious home food. MI. 9236.

D'TOWN., 1306 O st. nw.—Bright, warm sgl., dbl.; bal. meals. $38.50-$45. NO. 4749.

D'TOWN, 1501 Mass. ave. nw.—Choice vac. for young ladies; exc. meals; $38.50 up. ST. 9558.

D'TOWN, 1903 N st. nw.—Vac. for young man; refined atmos., exc. meals. DE. 1410.

IF YOU ARE looking for a cultured home for your mother, where she will be happy and well cared for, call EM. 9036.

KENNEDY ST. NW., 1409—Attr. rm., twin beds; exc. meals; priv. home. GE. 8303.

LOVELY vac. Lady share graduate nurse's home; expert care; spec. diet. SH. 5160-J.

OFF 16TH, 1724 WEBSTER ST. NW.—Lovely home, comf. single beds, unlim. phone, bal. meals. Gentlemen. $35 up. RA. 7108.

$32.50 ea. Comf. furn. triple rm., adj. bath. 1810 Conn. ave. nw. Excel. meals.

CARROLL SPRINGS INN
FOREST GLEN, MD.—BUS SERVICE. 20 ACRES. 50 ROOMS. GOOD FOOD. PHONE SHEPHERD 2040 OR 5781.

Mansion Club, 2230 Mass. Ave.
Exclusive club for cong. young people. Dbl. vacancies only. Entertain. priv.; meals.

Apartments—Furnished 45

CHEVERLY—New home; priv. 2d floor, 3 rms., kit., priv. bath; oil heat; refrig., elec. stove, c. h. w.; reas. WA. 9138.

CONN. AVE.—2 bedrms., liv. rm., din. rm., drawing room, kitchen, bath; newly furnished; reas. OWENS REALTY, ME. 0486.

DOWNTOWN—Sublet, 1701 H st. nw.—Attractively furn. with antiques. Liv. rm., bedrm., b.; $62.50. Bachelor. Apt. 301.

FARRAGUT PL. NW., 32, nr. N. H. ave.—Attr. 2 rms., kit., bath; $70. RA. 9382.

Apartments—Furnished 45

FORT STEVENS DRIVE NW., 1½ blocks 16th st. bus—Overlooking Rock Creek Park; lovely room; use of living room; nice lawn; screened porch; employed couple; Gentile family. RA. 2110.

FRANCIS SCOTT KEY APT. HOTEL, 20th and F sts. nw.—Fireproof; A. A. A.; one room, kit., dinette, priv. bath; 1 or 2 persons, day $3, week $18, month $65; Frigidaire; full service; nicely furnished. NA. 5425.

K ST. N.W., 1115—2 front rooms; gas, elec., steam heat; linen, dishes, silver; $20 semimonthly.

MASS. AVE. SE., 1729—2 rms., kit.; Frigid.; everything furn.; reas.

TAKOMA PARK, 6633 Eastern Ave.—Studio apt.; utilities, c. h. w.; Electrolux; unlim. ph.; Gentiles; adults. $40. SH. 6635.

WARDMAN Sublet choice apt. 3 sunny expos., large liv. rm., fire pl., din. rm., kit., dble. bedrm., b., dressing rm., sun rm.; several mos., longer. $250 mo. Ph. Kent. COl. 2000.

WOODRIDGE, 2906 25th st. ne.—Attractive, strictly pvt.; 4 rms., incl. kit., elec. refg., bath, heat, light, gas, garage.

Furn. or Unfurn. 46

BOULEVARD COURTS, ARLINGTON'S finest. 2 bedrms., liv. rm., din. alcove, hall bath. OX. 2416, CH. 4140.

Excellent apartments . . . 1 to 6 rooms . . . furnished or unfurnished . . . fireproof building . . . delightful sun decks.
The Cavalier
3500 Fourteenth St. N.W.
FRED R. FOSTER, Mgr.

Apartments—Unfurn. 47

ANACOSTIA—Living room, 2 bedrms., din., kit., bath, elec. refrig., screened porch, yd.; $45. Apply Mgr., 1310 T se., Apt. 1.

DOWNTOWN, 1215 10th st. nw.—2 large bedrooms, living room, kitchen, bath, elec. refrig. $42.50. Inquire janitor.

FALLS CHURCH—4 large rms., bath; utilities; adults. Falls Church 2036-J.

IRVING ST. NW., 610—Front, 4 rms., kit., bath; redec., new stove; refg.; $47.50.

NEAR Indian Spring Country Club—3 large rooms, private bath; entire 2d floor; utilities incl.; $47.50 (monthly). SH. 7163.

QUE ST. NW., 1600—1st floor, 2 rms., kit., bath, hall, porch, $45. MI. 3819.

SEATON PL. NE., 19—5 rms., kit., bath, porch; oil burner; $42.50. NA. 1870.

Several Desirable Apartments Available. RANDALL H. HAGNER & CO., INC. 1321 Conn. Ave. DE. 3600.

13TH ST. NW., 3422—Attr. 3-rm. apt.; refg.; also furn. rms. ME. 4125-6395.

FOR DOWNTOWN APARTMENTS. J. A. McKEEVER CO., INC. 1625 K ST. N.W. DI. 9706.

3018 PORTER ST. N.W. Bedroom, living room, dinette, kitchen and bath: $52.50. WM. SAUNDERS CO. 1519 K St. N.W. DI. 1015.

1300 4TH STREET S.W. 5 rms., kit., bath, gas heat $30.00
428 7TH ST. S.W., 2ND FLOOR. 3 rooms, kit., bath, Arcola heat $32.50
FLOYD E. DAVIS CO. 1629 K St. N.W. NA. 0352.

NEARBY VA.—NEW APT. BLDGS. ARLINGTON'S MOST DESIRABLE APTS. $47.50-$62.50. McCLAINE, 2100 Wilson Blvd. CH. 3300, evenings CH. 3301.

THE GELMONT.
1835 THIRD ST. N.E.
1 ROOM, KITCHEN AND BATH, $46. ALL UTILITIES INCLUDED. Near Tech High School, stores and rapid transportation. Resident Manager, Apt. 5. DU. 6311

1424 CHAPIN ST. N.W.
2 rooms, kitchen, dinette and bath $52.50. Electric refrigeration included. McINTIRE CORPORATION. AD. 6150

3224 Wisconsin Ave. N.W.
2 Rooms, Kitchen and Bath—$37.50. NATIONAL SAVINGS & TRUST CO. 15th and N. Y. Ave. NA. 9480.

1216 10th ST. N.W.
2 rooms, kitchen and bath; $45.

1100 25th STREET N.W.
Newly decorated; Venetian blinds; 4-rm. apts., some with porches, $45 to $57.50. Open. ARENDES REALTY CO., MI. 2625.

1404 Girard St. N.W.
2 rooms, kit., bath; gas, elec., refg. furn.

THE ROCKLEDGE
2456 20th St. N.W.
Bachelor apt., 1 room and bath, $35. McINTIRE CORPORATION. AD. 6150

THE GELMONT.
1835 THIRD ST. N.E.
Ground floor apartment, 2 rooms, kitchen and bath .... $47.50. ALL UTILITIES INCLUDED. Near Tech High School, Stores and Rapid Transportation. Res. Mgr., Apt. 5, DUp. 6311.

401 V ST. N.E.
2 rooms, dinette, kitchen, tile bath and shower; new, redec. $37.50
LEE D. LATIMER CO.
722 Investment Bldg. NA. 4146.

1832 BILTMORE ST. N.W.
3 Rooms, Kitchen, Bath, $80. CO. 1348

EMBASSY TOWERS
1620 FULLER ST. N.W.
(1 Block South of 16th and Col. Rd.)
Very desirable apt. of bedroom, living room, dinette, kitchen and bath; elevator service; electric refrigeration on house current; convenient to transportation and shopping center; reasonable rental. Resident Manager, ADams 4248.
BOSS & PHELPS
1417 K St. N.W. NA. 9300.

EXCLUSIVE
2730 Wisconsin Ave. N.W.
Two rooms, kitchen, dinette and bath, $67.50.
ALL UTILITIES INCLUDED. Carpeted corridors, parquet floors, de luxe kitchen, etc. Resident Manager, EM. 3028.

2 Blocks 18th and Col. Rd.
THE BRIARCLIFF,
1862 MINTWOOD PL. N.W.
4 ROOMS, kitchen and bath, porch, 3 exposures); very reasonable; near shopping center and theater. Apartments newly redecorated.
American Security & Trust Co. 15th and Pa. Ave. N.W. NA. 4815.

ALTO TOWERS.
3206 Wisconsin Ave. N.W.
Three rooms, kitchen and bath. Open porch, $75.00.
Facing National Cathedral and one block from Massachusetts Avenue.

TWO-BEDROOM APT.
$65
3711 BENTON ST. N.W.
Living room, dining room, 2 bedrooms, kitchen, bath; glass-inclosed sun porch, in quiet residential neighborhood. Apply Janitor.
WAGGAMAN-BRAWNER, 1700 Eye St. N.W. ME. 3880.

End Your Apartment Hunting Here!

2801 Calvert St. N.W. (Opposite Shoreham Hotel)
3 rooms, kitchen, bath, porch, reception hall and lavatory..$95.00

2801 Penna. Ave. S.E.
2 rooms, kitchen, dinette and bath $57.50
Gas and electricity included in rent. Res. Mgr., MRS. McCABE, AT. 1941-J

TUNLAW GARDENS
2514-16 Tunlaw Rd. N.W.
3806-3822 Davis Pl. N.W.
2517-19 39th Street N.W.
2 rooms, dinette, kitchen and bath, with 3 and 4 closets per unit, from $61. New building with all latest features of comfort and convenience. ALL UTILITIES included in rent. Resident Manager.

THE NORMANDIE
6817 Georgia Avenue
NEW apt. building with air-cooled halls, roof garden, elevator and secretarial telephone service. Some units with porches.
Large living room, bedroom, foyer, kitchen, dinette, bath, spacious closets and porch. $70.00 Light and Gas Included in Rent. Res. Mgr., GE. 5900

THE MONTE VISTA
39th and Davis Pl. N.W.
One bedroom, living room, dinette, kitchen and bath....$56.50 Gas, light and refrigeration included. Recreation room. Res. Mgr., MRS. BIERMAN, EM. 0590

We invite you to call this office for other Available Units at Reasonable Rentals
APARTMENTS OPEN DAILY AND EVENING FOR INSPECTION

Dist. 6300 WEAVER BROS INC REALTORS Wash. Bldg.

Continued on Following Page.

Apartments—Unfurn. 47

Continued From Preceding Page.

CLOSE GOV'T DEPTS.
1310 New Hampshire Ave. N.W.
rooms, kitchen and bath. Reasonable rental. Modern fireproof building in downtown location. Electric refrigeration. Venetian blinds. Really large rooms. Very attractive apartments.
HENRY J. ROBB, INC.
1024 Vermont Ave. District 8141.

MACOMB GARDENS.
3725 MACOMB ST. N.W.
(½ Block West Wisconsin Ave.)
2 rooms, kitchen, dinette and bath, $59.50.
ALL UTILITIES INCLUDED.
Resident Manager, WO. 9200.

THE BEAUTIFUL NEW
CENTURY
2651 16TH ST. N.W.
(Corner of Fuller St.)
2 rooms, junior dining room, kitchen and bath.
Rentals include electricity for lighting, cooking, refrigeration, etc. Secretarial and phone service.
RESIDENT MANAGER, WO. 2000.
BOSS & PHELPS
1417 K St. N.W. NA. 9300.

1869 Mintwood PLNW
QUIET, CONVENIENT
4 rooms (2 bedrooms); kitchen, bath $77.50
See Janitor on Premises
NATIONAL SAVINGS & TRUST CO.
15th & N. Y. Ave. NA. 9480

See These Select Apartments
1440 N St. N.W.
2 rooms, kitchen and bath, $40.00
Heat, electricity and gas included in rent.
807 Otis St. N.W.
3 rooms, kitchen and bath, $57.50.
Electric refrigeration. Key at Apt. No. 1.
BOSS & PHELPS
1417 K St. N.W. NA. 9300

The
KLINGLE
2755 Macomb St. at Conn. Ave.
Living room, bedroom, kitchen, dinette and bath.
$60
Electricity Included
Resident Manager
WOodley 6747
Frank Walter, Jr., Art.

2505
Thirteenth St. N.W.
REASONABLE RENTAL
1 room, bath.
3 rooms (2 bedrooms), kitchen, dinettes, bath and foyer; screened porch.
Living room, dining room, bedroom, kitchen, bath and porch.
See Resident Manager Apt. 205
NATIONAL SAVINGS & TRUST CO.
15th & N. Y. Ave. NA. 9480

NEW! LUXURY AT LOW COST
1418-24 Somerset N.W.
1417-23 Sheridan N.W.
Half Block East of 16th Street
$57.50 to $65
Living Room, Bedroom, Dinette, Kitchen and Bath
Metal Venetian Blinds—Built-in Clothes Hampers—Soft Toned Walls—Beautiful Floors and Fixtures—Carpeted Halls. All units have cross ventilation, some with 3 exposures—ample closets.
Rental Agent on Premises 'Til 9 P.M.
BRODIE PROPERTIES, Inc.
Owners-Builders TA. 9290

1417 BELMONT ST. N.W.
3 rooms (2 large), foyer, kitchen, dinette, bath and porch $55.00
Gas, Electricity and Refrigeration Free. Elevator. Near Stores and Transportation.
2900 CONN. AVE. N.W.
3 rooms, kitchen, bath $60.00
Elevator, Switchboard. Resident Manager.
325 FRANKLIN ST. N.E.
2 rooms, foyer, kitchen, dinette, bath $55
Gas, Electricity and Refrig. Included
Resident Manager MI. 0025
1220 N ST. N.W.
1 room, kitchen, bath $36
Electric Refrigeration. Resident Manager.
THE SHELBOURNE
17th and S Sts. N.W.
2 rooms, foyer, kit., bath $55
Refrigeration on H. C. Elevators.
H.G.Smithy Co.
811 15th St. N.W. NAtl. 5903.

1530 RHODE ISLAND AVENUE N. E.
A "HARD-TO-FIND" VALUE
A bright, cheery, newly decorated apartment with cross-ventilation. Table-top gas range, tile bath. Ample closet space. Elevator.
One bedroom, living room, kitchen, dinette, bath and attractive screened porch.
$48.50
REFRIG. ON HOUSE CURRENT
Resident Manager, NO. 7157

Apartments—Unfurn. 47

MARIETTA PARK.
5810 9TH ST. N.W.—$44.
Redecorated unit, 3 exposures; 1½ blocks from Georgia ave.; 2 rooms, kit., dinette, bath, screened porch, rear yard.
FLOYD E. DAVIS CO.
1629 K St. N.W. NA. 0352.

ALTO TOWERS.
3206 Wisconsin Ave. N.W. Apt. 3—2 rooms, kitchen, dinette and bath, $59.50.
NEWLY RENOVATED.
Resident Manager, EMerson 8335.

Wanted Apartments 47A

EMPLOYED mother with son, 11, wishes 2-room unfurnished apt., in private home pref., N.W. Reply Box 232, Wash. Post.

Houses—Furnished 54

GEORGETOWN—4 bedrooms, 2 baths, large drawing room, library, dining room, 4 open fireplaces; beautifully furnished. Call HObart 3635.

HYATTSVILLE, MD.—Brick colonial, 7 rooms, 2 baths, electric kit., oil heat; lovely antique furniture. NA. 1168.

NEW Virginia home until June; 2 baths, oil heat; 15 minutes to Georgetown; $100 month; immediate possession. CH. 2273.

BEFORE DECIDING SEE
3807 Military Road NW.; very reasonable.

Houses—Unfurnished 56

ALEXANDRIA—Mod. det. brick, 1½ baths, screened porch; lovely lawn; shrubs, etc. $70. Will furn. TE. 4345.

ARLING.—$45; 5 rms., bath, pch.; coal furnace; redec.; large trees; gar. space. CH. 5977. 2615 Fairfax drive.

BERWYN, MD.—5 rms., brick home, tile bath, reception hall; h.-w. h.; elec. stove, fireplace; heated gar.; lg. pch. WA. 9138.

BRIGHTWOOD—Semidet., 6-room brick, 3 bedrooms, h.-w. h.; refrig.; gar.; $52.50. WASHINGTON REALTY CO. GE. 8300.

CHERRYDALE, VA.—6 rms., oil heat; newly decorated; screened porch. Garage. AD. 7921.

CHEVY CHASE, D. C.—New condition; 6 rms., bath; 6 rms., 2 baths; 7 rms., 2 baths (1 bedroom and bath 1st floor). Also 10 rms., 2½ baths; suitable for entertaining—probably largest living room in Chevy Chase; all with oil heat; $80 to $200 mo. Fulton R. Gordon, 1427 Eye st. DIst. 5230. Office also open 7 a. m. to 9 p. m.

CLEVELAND PK.—7 rms., b., oil heat, $85. Friendship Heights, 8 rms., 2 baths, $80. American U. Park, 6 rooms, bath, $70. Somerset, 6 rooms, bath, $55. CRUMBAUGH, 4908 Wis. ave. WO. 1-3-6-4.

CONVENIENTLY LOCATED near Western High School. Newly decorated, 6 rooms, double rear porches; garage; automatic heat, $80. NA. 1040 or EM. 0141.

CONVENIENTLY LOCATED near Western High School. Newly decorated, 6 rooms, double rear porches; garage; automatic heat; $80. NA. 1040 or EM. 0141.

FALLS CHURCH, VA.—9 rms., bath; garage; oil heat; corner, 100x200; $75. Nearby Md., 5 rms., bath; $40. Fulton R. Gordon, 1427 Eye st. DIst. 5230. Office also open 7 a. m. to 9 p. m.

GEORGETOWN RD., 602 (Bethesda)—6 rooms and bath, h.-w. h. John J. Dolan, SHepherd 2076.

LOVELY 7-rm. house, bath, screened porches, gas range, modern kitch.; dble. garage; high, large lot, 1 blk. school. 18 Percy st., Hyatts., Md. WAr. 1010.

$52.50 Petworth—6-room brick, garage, auto. heat. KAY REALTY CO. RA. 2200; eves., GE. 0518.

6414 7TH ST. NW.—Corner brick; 6 rms., bath, scr. porch; gar.; $57.50. DIXIE REALTY CO. NA. 8880.

3144 WESTOVER DRIVE S.E.
Det. 8 rms., 2 b., oil heat.........$75.00
1703 D STREET N.E.
2-fam., 6 rms., bath, oil; gar........$65.00
F. A. BLUMER, 617 Pa. Ave. S.E. FR. 1088.

SEVERAL DESIRABLE HOMES IN GOOD Locations at Rentals Starting From $57.75.
FOR DETAILS CALL
American Security & Trust Co.
NATIONAL 4816.

69 SEATON PL. N.W.
Row brick, 6 rooms and bath, hot-water heat; $50 month.
BOSS & PHELPS
1417 K St. N.W. NAtional 9300.

4205 18TH ST. N.W.
EXCELLENT LOCATION.
7 Rooms, 1½ Baths, A. M. I.
Large Yard, Detached Garage.
American Security & Trust Co.
15th and Pa. Ave. NA. 4615.

610 SOMERSET PL. N.W.
Semidetached brick, 6 rooms, bath, built-in garage, electric refrigeration, oil heat $57.50
HENRY J. ROBB, INC.
1024 Vermont Ave. DI. 8141.

5312 8th ST. N.W.
Brick row house; living room, dining room, kitchen, 3 bedrooms, inclosed porch, tile bath, full basement, built-in garage, hot-water heat; automatic coal fired; lease. $62.50.
MT. VERNON CORP. NA. 5536.

Just Off 16th St.
1433 WHITTIER ST. N.W.
Nine-room semidetached English stone, 4 BEDROOMS, 2 baths; maid's room and bath; oil heat; built-in garage. For inspection call our representative with car to see this home. $95
NATIONAL MTGE. & INV. CORP.
1312 N. Y. Ave. NA. 5833.

Suburban—Rent 58

ARLINGTON, VA.—6 rooms, bath; furnished; well located; good shade, flowers, large ground. CHestnut 0050.

NEARBY VA.—Modern homes, $55 to $150. RALPH CRAIN, 4399 Lee hwy. CH. 3259—OX. 2191.

OAKCREST—2 new, 6-room brick houses; attached garages; large rooms, porches and decks off 2d floor. Full basements; air-conditioned oil heat; $85. Apply Oakcrest office of J. LEE PRICE, 2303 S. Arlington Ridge rd. Phone IVy 1272. JAckso. 1504.

241 RICHARDS AVE., Capitol Hts.—4 r., big lot; $25. Big list sale, trade, rent. N. E. RYON CO., 1216 N. Y. ave.

Suburban Apartments 58A

NEARBY VA.—5-room apt., large living room with fireplace, screened porch, basement, garage, 2 bedrooms, dining room and kitchen; completely equipped; new house; $65, including heat, gas and water; ready now.
JAMES M. DOYLE.
5501 N. 15th St. CH. 1074.
1 Square From N. Wash. Blvd. at Illinois.

Wanted-to-Rent 62

LIST YOUR HOUSES WITH US.
LOUIS P. SHOEMAKER.
1719 K St. N.W. NA. 1166.

WE HAVE CLIENTS WANTING HOUSES.
List Yours With Us.
GEORGE F. HANE, INC.
514 F St. N.W. NAtional 3964.

Real Estate Loans 62A

LOANS to home owners, $100 to $1,000 second trust; small monthly payments; no co-signers, no indorsers; quick action. Call Mr. Giesler, NA. 1148, NA. 1565.

RELIABLE
Responsible company serving the public since 1925 with thousands of satisfied customers, offers you a prompt and confidential loan service. We make loans to salaried people, and loans on D. C. and nearby Maryland and Virginia property, combining first and second trusts and furnishing additional cash at low rates and on easy terms. Come in and discuss your problem with us.
Security Finance Corporation
838 Investment Bldg. District 8672.

MONEY ON SECOND TRUST.
We will buy second-trust notes, D. C., nearby Md. or Va. Reasonable rates.
NATIONAL MORTGAGE & INVEST. CORP.
1312 New York Ave. N.W. NA. 5833.

Sale Investment Property 65

ORREN ST. NE., 1321—Modern 4-family apartment bldg., each apt. 2 rms., kitchen and bath, dinette and screened porch; h.-w. h.; annual income, $2,088. STEUART BROS., INC., 1012 5th st. nw. DI. 2434.

Sale Houses 66

CONGRESSMEN, ARMY, NAVY OFFICERS. CLEVELAND PARK, 9 rms., 3 baths, sleeping porch. SUPER CONSTRUCTION; SPACIOUS living room, insulated, oil heat, 2-car gar., SWIMMING POOL. OWNER, CH. 3300; eve., WO. 0979.

3417 MORRISON ST. NW.—2-story shingled house, 7 rms., one bath, hot-water heat, sleeping porch, garage; must be sold at once. JOHN F. MORAN, Receiver, Park Sav. Bank, Riggs Natl. Bank Bldg., 14th st. and Park rd. ADams 5400.

$10,500. DETACHED BRICK IN CHEVY CHASE, D. C.—Only one square from Lafayette School and close to transportation. Six fine rooms, TWO BATHS, porch, hot-water heat with oil burner; refrigeration; copper gutters, attic, garage. Owner desires larger home, has priced this to sell quickly.
SHANNON & LUCHS CO.
1505 H St. N.W. NA. 2345.

Sale Houses 66

ROOMING HOUSE
NEAR 18TH AND COLUMBIA RD.
Situated in perhaps the most popular rooming house locality in the city—this substantial 4-story brick attached house is in exceptionally fine condition. First floor would make ideal 3-room apartment; in addition, 8 beautiful rooms and 2 baths on floors above. Owner must sell because of ill health. And the price is right. For details, call MR. YOUNG, WO. 5576.
FRANK S. PHILLIPS. DIst. 1411.

CHEVY CHASE, D. C.
Near Chevy Chase Circle—New, detachable center-hall Colonial brick; living room, 13x24½, opening onto screened porch; large dining room with picture window, breakfast room, first-floor den and lavatory, four lovely bedrooms and two baths, finished and heated third floor; 2-car garage; attractive lot with trees; near schools and transportation. Phone G. F. Mikkelson & Son, owner, WOodley 1156.

Near Washington Cathedral.
Wisconsin ave., near Macomb st.—Attractive det., on lot 50x100; 8 lovely rooms, bath, h.-w. h., porches, etc. Completely reconditioned. Only $8,950 on easy terms. Call till 9 p. m.
Leo M. Bernstein & Co. ME. 5400.

AMERICAN UNIVERSITY PARK
BARGAIN—4 BEDROOMS.
Think of it! A detached brick home less than 3 years old, within walking distance of elementary and high schools and every convenience, priced at $10,500. We don't believe there is a finer buy in this popular location today. Includes living room with fireplace, large kitchen with breakfast alcove, 2 baths, automatic heat, garage. This home is well financed and can be purchased with small cash payment.
FRANK S. PHILLIPS DI. 1411.

MASS. AVE. HEIGHTS
Near 34th and Mass. ave.—New, detached center-hall Colonial brick; living room, 13x24½, opening onto screened porch; large dining room with picture window, breakfast room, first-floor den and lavatory, four bedrooms and two baths, finished and heated third floor; oil heat; 2-car garage; attractively landscaped lot. Phone G. F. Mikkelson & Son, WOodley 1156

$4,650
Near Spring Road—Attractive 2-story and cellar brick, 6 rooms, bath, h.-w. h., electricity; lot 120 feet deep; 16-foot alley; room for garage. Will make nice home or rental investment.
L. T. GRAVATTE
729 15th St. N.W. Realtor. NA. 0753.

HAVE YOU HEARD?
About this unusual property? We have a home in Chevy Chase, situated on corner lot 100x125. Lavatory on first floor; 4 bedrooms, 2 baths on second. Beautiful new all-brick, close to stores, business school, and a value hard to duplicate. Less than $11,000. Just think it over. Ask for Mr. Blackwelder, MEt. 1143, with J. WESLEY BUCHANAN.

PRICED TO SELL
A home about 6 years old, affording a panoramic view of the Potomac River and only about 10 minutes from downtown Washington. A nice living room with French doors leading to a large screened porch; dining room, kitchen and music room on first floor. Second floor—2 bedrooms and tiled bath. Attached garage. Oil heat, slate roof, copper gutters. This home is located in one of the finest residential sections of Arlington County.
J. WESLEY BUCHANAN.
1501 Columbia Pike. CH. 1341.

NOW $15,000 ONLY.
Overlooking
ROCK CREEK PARK.
This freshly reconditioned, spacious brick Colonial home of 8 rooms, 3 baths and 2 lavatories; 2-car garage; oil heat; screened porch.
4717 BLAGDEN TERRACE
(Just west of 16th Street, between Blagden & Colorado.)
Owned by
THE AMERICAN COMPANY.
REALTORS.
807 15th St. NA. 8032.

Close-in Chevy Chase, D. C., $15,950
New center hall, 1st-floor library and lavatory; two baths 2nd fl., finished and insulated 3rd fl.; recreation room with tile floor; 2-car attached garage; big lot; best construction; ideal location. Real value.
Near Cathedral, $10,500.
Corner center hall, 8 rooms, 1 bath with shower and an extra lavatory on 2nd fl.; big storage attic; oil heat; garage. Will sell quickly.
Cleveland Park, $10,500
Six bedrooms, 2 baths, oil heat (detached); quiet, tree-lined street; must be sold to settle estate. A bargain.
Georgetown, $8,000
Now being restored—five rooms, bath, automatic heat; quaint fireplace, pretty garden, atmosphere. Plans at this office.
BOSS AND PHELPS
NA. 9300.

COLORED—Near 15th and You sts. nw.; 6 rooms, hot-water heat; garage. $5,950. Your terms. Call DEcatur 1160.

COLORED—Near 13th and R nw.; 7 rms., h.-w. h.; cellar; gar.; $6,950. DE. 1160.

Wanted—Houses 67

CASH for houses, brick or frame, white or colored; D. C. only; immed. settlement. E. A. GARVEY, DI. 4506. 1126 Vt. ave. nw.

CONSULT AND DEAL WITH A REALTOR! We can obtain the best cash price for your D. C. property. Large or small—white or colored. 808 N. Cap. R. A. HUMPHRIES. NA. 6878.

WILL PAY CASH for used houses anywhere in Arlington. Also have clients waiting for new and used houses. If you have anything for rent, call us. N. C. Hines & Son, Inc., CH. 2440.

Sale Lots 69

ARLINGTON—1 square Lee hwy.; lot 60x130; fruit, shade trees; $650. CH. 0050.

Suburban for Sale 70

BRICK bungalow, 5 niced sized rms. In very good condition in fine residential section. Desirable wooded lot. $4,950. Can be bought on very reas. terms. WILLIAM E. RICHARDSON, SH. 6473.

FOR HOMES OR RENTALS IN THE SILVER SPRING SECTION CALL THE FRANKLIN REALTY CO., SH. 5430.

NEARBY VA.—A rare opportunity. Brick home, less than year old; 3 unusually lge. bedrooms; $7,250. Easy terms. JA. 1865.

NEARBY VA.—Attractive stone Cape Cod, 6 rms., bath, maid's room, bath, recreation room, 2 screened porches, garage; large lot; choice section; near Lee blvd.; reduced to $8,250; terms. RALPH CRAIN, 4399 Lee hwy. CH. 3259—OX. 2191.

NEARBY VA.—Attrac. 2 new brick homes, 6 large rms., 2½ baths, rec. rm. with fireplace, screen pch.; garage; lot 70x135. Closing out for 1940. Don't miss. The price is right.
Cross Lincoln Memorial Bridge, out Lee blvd. to Hillwood ave., 2 blks. down Hillwood ave. to Cleave drive, left ½ blk. Owner, W. E. MORGAN, Falls Ch. 1646-W.

ONE MILE this side Falls Church; paved street; bungalow, masonry construction (needs repairs); 6 rooms, 2 baths, hothouse, h.-w. h., electric stove, nearly ½ acre (more ground adjoining for sale), abundance fruit, flowers and shrubbery; $4,000; terms. J. A. Barker & Co., 1112 N. Irving st., Arlington, Va. CHestnut 0070. Closed Sunday.

TAKOMA PARK, MD.—6 rooms, tile bath, built-in gar., Chambers de luxe gas range, oil heat, large front pch., scr. back pch., lot 50x150; reas. Owner, SH. 3222-J.

SILVER SPRING, MD.
Convenient to Georgia ave. and Catholic school. Beautiful 6-room and bath, side porch, garage, oil heat, slate roof; corner lot; $7,950.
Also 6 rooms and 2 baths (bedroom and bath on first floor), garage; $8,950. Convenient terms.
SILVER SPRING REALTY.
8617 Colesville Rd. SH. 7162.

5 ROOMS—$4,500
Modern bungalow, completely insulated, knotty pine playroom; fine lot; very reas. terms; close to Silver Spring.
SUBURBAN REALTY CO. SH. 4161.

NEARBY VIRGINIA
New Cape Cod, ready in early March. Large living room, dining room and kitchen. 2 exceptionally large bedrooms.
$5,975
YOU MAKE THE TERMS.
JAMES M. DOYLE
5501 North 15th St. CH. 1074.
1 Square From N. Wash. Blvd. at Illinois.

Sale—Farms-Land 73

UPPER MONTGOMERY CO., MD.—Farms, town and country homes and sites. SIDNEY THOMPSON, Rockville, Md. Phone Rockville 168 or 18-J.

30 ACRES, Fauquier County, 5 miles from Warrenton, on Spring rd.; very attractive 4-bedroom home, all conveniences; small tenant house, garage, barn, outbuildings suitable for farm or estate. Priced very reasonable. OWNER, NOrth 6011.

Trailer Tintypes

Sale—Farms-Land 73

30 ACRES, 18 miles D. C. line; mostly clear; large old house fronting on hard road; electricity and phone; $3,500; terms.
THE MARYLAND REALTY
915 10th St. N.W. NA. 8095.

198 ACRE stock farm on the road leading from Dickerson to Leesburg, Va.; on Carrolls Manor, Md.; all level tract well watered; good buildings. Priced $10,000.
APPLY C. F. MAIN.
Phone 110. Middletown, Md.

Sale—Out-of-Town 75

—FLORIDA—
LOT 60x120. Sanibel Island, on Gulf Stream. 10 acres in Oklahoma; prospective value for oil or gas. EM. 7476.

Real Estate Wanted 76

ARE YOU READY TO SELL? We will pay you in cash for your property; any location and condition. ATCO PROPERTIES, INC., 916 Eye st. nw. ME. 5800.

Business Opportunities 77

A ROOMING HOUSE, 15th near Rhode Island ave nw.—12 rooms, 3 baths; $75 rent; present owner 7 years; apts. have running water; income quoted $202 and 2-room apartment; $1,350; easy terms. EDWIN L. ELLIS, Capital's Largest Guest House Broker, 1010 Vermont ave., Room 217. NA. 3310.

BARBER SHOP, 2 chairs with living quarters; excellent opportunity; priced low for quick sale; $400; terms. 32 Carroll ave., Takoma Park, Md. SH. 6826-J.

BARBER SHOP—Three chairs, doing good business in fast-growing neighborhood; wonderful opportunity for American barber. Box 235. Wash. Post.

BOARDING HOUSE near Dupont Circle—35 rooms; income over $1,500 monthly. Owner retiring. $5,000. Liberal terms. R. M. DeSHAZO, 1120 14th N.W. NA. 5620.

UPTOWN BOARDING HOUSE—21 rooms, 5 baths; rent, $175. Owner very anxious to sell. Income quoted about $1,200 per month. $1,000 cash will handle, balance terms.
ROGERS REAL ESTATE
604 F St. N.W. NA. 8137.

Dogs, Cats, Pets 79

BOARDING—Heated Kennels—Reas. rates. Cockers, Scottie Pups for Sale. Stud Serv. Hollywood Kennels. Phone Hess. War. 1824.

POMERANIAN puppies, A. K. C. reg.; from champ. stock; orange color. 1733 Q nw.

SCOTTIE, male, brindle color; 3 mos.; pedigree; reas. DUpont 7069.

WIRE-HAIRED TERRIER, 3 mos. old; A. K. C. registered. 510 Edgeworth st. ne. DE. 1544.

Horses-Livestock 81

RIDING, WORK HORSES, ponies, mules, saddles, bridles, blankets, wagons, buggies, bull puppies. Rear 736 12th st. se.

TWO large mules, 4 large young working mares, 4 horses; sold as represented or money refunded. AT. 2731. 110 M st. se.

Sale Miscellaneous 83

DEALERS' ADS under this heading contain a firm name or a business address, or state the word "Dealer." Other ads are presumed to be from private individuals. Readers who find dealers masquerading in this column as private individuals are urged to report the matter to The Washington Post.

ACCORDIONS—Clearance of all trade-ins and reconditioned instruments at deep-cut prices. 12 bass Cellini, $12.50; 12 bass Wurlitzer, $15; 120 bass Patti, $69.50; 120 bass Carmen, $89.50; 120 bass Venuti, $109.50. Very easy terms. NAt. 4730. Kitt's, 1330 G st. (middle of the block.)

ANTIQUES—Grandfather's Clock, $40; Colonial chest of drawers, $20; pine dresser, $15; antique rose upholstered love-seat, $15.
Smith's Transfer & Storage Co.
1313 You St. N.W. NOrth 3343.

ANTIQUE—Former European diplomat sells his collection of miniatures, engravings, ivories, hand-painted fans, books, etc. 3-7 p. m. 414. The Marlyn, Cathedral Avenue at 39th nw. Emerson 3496.

ANTIQUE—Poster bedstead, $50; 9x12 rug, $15; Grandfather clock, $85; Steinway upright piano, $75; 3 pc. sofa-bed living suite, $85. Gateleg stable, $15. Lorraine Studios, 3520 Conn., Apt. 21. WO. 3869.

ARMY officer leaving city; Chinese rugs, 8x10, $80; 4x7, $28; 3x5, $15; tan and blue; Bilibid fan chair, $15; 10-piece dining suite, walnut, blue leather seats, $35; walnut bedroom suite, $35; full size tennis table, $7.50; wicker chaise lounge, $10; settee, 2 chairs, round table, cushions, $25; lawn mower, $4; 3 garden chairs, $1.50; 2 reed chairs, $2; dresser with mirror, $3; chest drawers, $3; set of shelves, $2; trombone, new and case, $7; other articles. GE. 1536.

ATTENTION—See J. Brenner & Son before buying plumbing, heating material; low prices, high quality. Humphryes-Mirard Enamelware. 2525 M nw. RE. 2042.

BEDROOM suite, quaint style; 3 pieces; ideal for inaugural guest; $35. HO. 7682.

BEDROOM SUITE—7-piece maple; also lamps; perfect condition; linen, etc.; leaving town. CH. 3932.

DRUM OUTFITS—Good selection of new and used complete outfits; $36.50, $67.50, $79.50 and up. Leedy, Ludwig and Gretsch makes. Very easy terms. Private lessons included at small additional cost. NAt. 4730. Kitt's, 1330 G st. nw. (middle of the block).

FILING CABINETS—Used Gov't surplus, $5 up. H. Baum & Son, 616 E st. nw.

FURNITURE—Electric radio-phonograph, Norge refrigerator; vacuum cleaner, G. E.; swivel chair and desk; occasional tables and chairs; coffee tables; other miscellaneous household furniture at very reasonable prices.
Smith's Transfer & Storage Co.
1313 You St. N.W. NOrth 3343.

GAS RANGES thoroughly recond., $10 up. Open eves. J. C. Rutter Co., SH. 6654.

IMPORTER of Harris Tweeds. Buy direct from Louis Brown. English Custom Tailor, 812 14th st. nw. RE. 1396.

NURSING HOME equipment and furnishings; reas. TA. 1924.

OLD BOOKS, china, glass. Knabe piano for sale. ALex. 1108.

PIANO—Slightly used small-size Huntington spinet, $159. Easy terms. NAt. 4730. Kitt's, 1330 G st. (middle of block).

PIANO—Used Kimball apartment size upright, $179. Walnut finish. NAt. 4730. Kitt's, 1330 G st. (middle of the block).

PIANO—Slightly used latest model apartment size full 88-note baby grand, $189. A real value offered at less than one-half the original price. Walnut finish. NAt. 4730. Kitt's, 1330 G st. nw. (In the middle of the block.)

PIANOS FOR RENT—New and used spinets, grands and small uprights at low monthly rates. All money paid as rental applies on the purchase price if you decide to buy later. NA. 4730. Kitt's, 1330 G st. (Middle of the block).

Sale Miscellaneous 83

PIANO—Musette spinet, 2 yrs., $200; Duncan Phyfe dining room furniture; almost new; $75. SH. 4847-J.

REFRIGERATOR—G. E., large size; excellent condition. WIsc. 3952.

SAXOPHONES—Clearance of trade-ins and reconditioned instruments at very low prices. Holton, $10.50; Elkhart, $29.50; Conn, $34.50; Bandmaster, $34.50; Buescher, $41.50; Martin, $44.50. Also many others. Private lessons included at small additional cost. Very easy terms. Kitt's, 1330 G st. (middle of the block).

SCHULT'S imperial de luxe house trailer; sleeps 4 persons; in excellent condition. 829 20th st. South, Arlington, Va.

SEWING MACHINES—Singer electric, port. and consoles; reas. Treadles from $8. 6111 Georgia ave. GE. 6111.

SEWING MACHINES—Used machines; Treadles, $10 up; port. and consoles, $22.50 up. Terms. 2605 14th st. nw.

SEWING MACHINES—Clearance on used Singers; portable elec., $25-$27.50; other portables, $12.50; single treadles, $10; slightly used console elec., round bobbin, orig. $167, now $59.50; other good buys; free service, instruction; guar.; easy terms; repairs. 917 F st. nw. RE. 1900.

SEWING MACHS., $10 up; treadles, port., consoles; new machs. low as 10c a day; rents, repairs. 611 12th nw. NA. 1118.

TYPEWRITERS—Any new portable $1 week. Your old machine taken in trade. Central Typewriter. 923 G st. nw.

WASHERS—Bendix, new, de luxe; cab., damaged on top. Also new standard mod.; see them. 3510 12th ne. Easy terms. Mr. Storey, MI. 2950. Open 'til 9 p. m.

Coal, Fuel, Oil, Wood 83A

FIREWOOD, oak, pine; cut any length; $10 cord. Deliv.; also storing. AT. 5346.

FIREWOOD—Seasoned oak and hickory, $6 per rack. Delivered and stored. Pierson, Sandy Spring, Md. Ashton 3821.

SEASONED—Mix, $8 cord; oak, $10; sawed to order., del. Fair. 25-W-11. OX. 0788.

SEASONED OAK, $12 cord, delivered and stored. R. Hargett, WI. 2265.

VA. HARD COAL, $10 ton. Cheerfully carried in. Gichner Wells Coal Co., WA. 1067

Cameras 83B

NEW AND USED CAMERAS—Camera repairing. FULLER & D'ALBERT, INC., 815 10th st. nw. Phone NA. 4712.

Miscellaneous Wanted 84

BOOKS—Highest prices paid for good books. Bargain Book Shop, 808 9th st. nw. DI. 3007. Open Sun. and evenings.

FURNACES, radiators, machinery, sinks, tools, etc. Block Salvage Co. MI. 7141.

FURNITURE—We buy any kind. Also elec. rfgs., stoves, tools; day or night. LI. 2807.

FURNITURE—All kinds household goods, bric-a-brac, glassware. Highest cash prices paid. RE. 7904 day; ME. 5317 night.

FURNITURE—All kinds; office equipment, stoves, etc. Don't sell until you call Henry, MI. 9448.

GOLD OR PLATINUM JEWELRY AND SILVERWARE and GOLD TEETH. ANY CONDITION. WE PAY CASH. A. KAHN, INC., 48 YEARS AT 935 F ST.

HIGHEST CASH PRICES paid for furniture, gas ranges, household goods, stoves. I. C. Furniture Co., 1353 H ne. LI. 10321.

HOUSEHOLD FURNITURE, all kinds; also antiques and merchandise. Prompt cash; satisfactory prices. Mr. Grady, NA. 2620.

NEWSPAPERS wanted; 30c per cwt. Books, magazines, 40c per cwt. Delivered. Wash. Rag & Bag Co., 215 L st. sw. DI. 8008.

OFFICE FURNITURE—High cash prices paid. H. BAUM & SON. NA. 9136.

SEWING MACHINES—We buy all types. Repair parts; vacuum cleaners repaired 917 F nw. RE. 1900, RE. 2311. Open 'til 9.

Automobile Loans 88A

GET $10 to $500 on Any 1932-40 Car.
STATE FINANCE CO.
10th and H Sts. N.W. RE. 0246.

Wanted Automobiles 89

WE SELL CARS for private parties, comm. basis. Results or no charges. All models. 2109 Benning rd. ne. LI. 9504.

CASH FOR YOUR CAR
regardless of age or condition.
FRANK SMALL, JR.
215 Pa. Ave. S.E. LIncoln 2077.

DON'T SELL UNTIL YOU SEE US.
Whether Car Is Paid For or Not.
BARNES MOTORS. 1220 14th St.

Trucks for Sale 97A

TRUCKS
Many Makes—Many Models

These Trucks have been thoroughly reconditioned, "Winterized" and are fully guaranteed to give Dependable transportation.

1937 Chevrolet ½-ton Panel $295
1938 Ford ½-ton Panel $345
1939 Chevrolet Comm. Sedan $465
1939 Chevrolet ½-ton Pick-up $475
1939 Chevrolet ½-ton Panel $475
1938 Dodge 1½-ton Cab & Chassis $425
1939 Ford ½-ton Pick-up $475

These Trucks have NOT been reconditioned but are in good running condition and have plenty of transportation in them.

1936 Chevrolet ½-ton Panel $195
1935 Dodge 1½-ton Panel $115
1938 Ford 1½-ton Dump $395
1936 Dodge 1-ton Panel $125
1936 Ford ½-ton Panel $75

TREW MOTOR CO.
1526 14th St. N.W. DE. 1910
14th & Pa. Ave. S.E. AT. 4340

Auto Trailers 97

HORSE TRAILER—Closed one-horse capacity; used twice; reasonable. Call Ben Bowie, REpublic 0503.

Trucks for Sale 97A

CHEVROLET 1939 ½-Ton Panel Delivery. New truck appearance and condition. A matchless value at $395.
INTERNATIONAL HARVESTER CO.
901 Bladensburg Rd. N.E. AT. 3998.

FORD TRUCKS—Look over the following selection: 1940 ½-ton panel, 1938 pickup, 1940 pickup, 1938 pickup, 1937 ½-ton panel. These trucks are all thoroughly CHERNERIZED and fully guaranteed. And are offered at the lowest prices and on the best terms in town. See these CHERNER Values today.
CHERNER MOTOR CO.
1711 Florida Ave. N.W. HObart 5000.

INTERNATIONAL $315
1936 1½-ton stake truck, dual wheels, heavy duty tires; an asset to any man's business. Inspect and compare. Terms.
FRANK SMALL, JR.
733 11th St. S.E. LIncoln 2077.

Sale—Automobiles 98

BUICK—1936 Convertible Coupe. New top and new maroon paint with cream trim. Equipped with radio and six wheels. Excellent tires all around. A truly beautiful car for only $365. Terms and trade. LOVING MOTORS—Your Packard Dealer. 2427 14th St. N.W. REpublic 0503.

BUICK $995
1940 Roadmaster 4-Door Trunk Sedan. Radio, heater, white sidewall tires, smart green finish; positively like new; liberal terms.
STEUART MOTORS
6th and N. Y. Ave. N.W. NA. 3000.

CADILLAC—1939 5-Passenger 4-Door Touring Sedan, 8 cylinder, model "60" special. Two-tone finish lower panels, monica blue upper panels., French gray, white sidewall Royal Master tires, spotless interior, radio, heater and defrosters. This fine clean car is certainly in splendid condition; $1,045. C. C. C. Guaranty. Open evenings, closed Sunday.
CAPITOL CADILLAC CO.
1222 22d St. N.W. NAtional 3300.

CADILLAC—1938 5-Pasenger Convertible Coupe, 8 cylinder, model "75" custom-built Fleetwood body. Green finish, brown leather upholstery, tan top, white sidewall tires, radio. This car certainly is remarkable value at $695. C. C. C. Guaranty. Open evenings, closed Sunday.
CAPITOL CADILLAC CO.
1222 22d St. N.W. NAtional 3300.

CHEVROLET—1938 Master Town Sedan; in perfect condition in every respect; economical to operate and clean throughout; price has been greatly reduced for immediate sale.
H. B. LEARY, JR., & BROS.
1st and New York Ave. N.E. HO. 6012.

CHEVROLET $265
1937 2-Door Sedan. Mechanically perfect; a wonderful value; terms if desired.
FASANKO MOTOR SALES
College Park, Md. (Balto. Blvd.) WA. 3200.

CHEVROLET—1940 Master De Luxe Town Sedan. Motor and tires are far above average. Clean interior, low mileage. Price has been drastically reduced for immediate sale.
H. B. LEARY, JR., & BROS.
1321 14th St. N.W. HObart 4900.

CHRYSLER—1937 Airflow Sedan; one of the smoothest performing cars on the road today; motor and tires far above average and the appearance and cleanliness of the car tell the story of its fine care by former owner; price greatly reduced for immediate sale.
H. B. LEARY, JR., & BROS.
1st and New York Ave. N.E. HO. 6012.

CHRYSLER $295
1937 4-Door Sedan. Overdrive, radio and heater-equipped; paint, interior, tires and motor will surely please the most discriminating buyer; you simply cannot duplicate this value at our extremely low price; terms if desired. Don't miss it.
PAUL BROS. . . . OLDSMOBILE.
5220 Wisconsin Ave. NW. WO. 2161.

CHRYSLER—1936 De Luxe 4-Door Touring Sedan. Rich ebony finish, very clean cloth interior. Spacious built-in trunk. Excellent tires. A one-owner car with evidence of the excellent care it received. Our inventory price, $295. Low down payment and the balance can be arranged to suit you.
100 Other Cars From Which to Select.
TOM'S AUTO SALES & SERVICE, INC.
One of Washington's Leading Chrysler and Plymouth Dealers.
1506 Benning Rd. N.E. LIncoln 8109.

CHRYSLER—1940 "6" Brougham; the all-purpose car that's ideal for the small family; spotlessly clean interior, excellent original finish and motor, and tires are perfect; price greatly reduced for immediate sale.
H. B. LEARY, JR., & BROS.
1st and New York Ave. N.E. HO. 6012.

CHRYSLER $395
1938 4-Door Trunk Sedan. Imperial. Black finish. Radio. Splendid condition throughout.
LEO ROCCA, INC.
4301 Conn. Ave. EM. 7900.

CHRYSLER—1939 Royal Sedan; a beautiful car in every respect; spotlessly clean interior and original finish is equal to new; motor and tires are excellent; greatly reduced for immediate sale.
H. B. LEARY, JR., & BROS.
1321 14th St. N.W. HO. 4900.

CHRYSLER $365
1937 Royal 2-Door Trunk Sedan. Radio and heater. 30-day guarantee. $365.
BOMBARD & WEINMAN.
1358 Florida Ave. N.E. AT. 6818.

CHRYSLER—1939 Imperial Sedan; here's your opportunity to own the fine-car transportation you've always wanted; in perfect condition in every respect and greatly reduced for immediate sale.
H. B. LEARY, JR., & BROS.
1321 14th St. N.W. HO. 4900.

DODGE $637
1939 De Luxe 4-Door Trunk Sedan, radio and heater; smart ebony black finish, immaculate interior, excellent tires and a perfect motor; very low mileage; a one-owner car strictly in the pink of condition; you'll love it!
TOWN & COUNTRY MOTORS
1707 14th St. N.W. MI. 6900.

DODGE—1937 two-door Trunk Sedan. Large roomy trunk compartment. Original black finish that is in above-average condition. Very good tires. A one-owner car that had excellent care and has been thoroughly winterized, reconditioned and ready to give you the kind of transportation you want for only $345. Liberal trade and terms. L. P. STEUART, INC., 1325 14th st. nw. DEc. 4803.

DODGE—1939 Coupe; the ideal economy car for either business or pleasure; clean interior, motor and tires far above average; we've reduced the price for immediate sale.
H. B. LEARY, JR., & BROS.
1321 14th St. N.W. HO. 4900.

DODGE $375

FORDS—1936 Tudors and Coupes Built for economy these cars are immaculate and in exceptionally good running order. Priced to sell. Only $5 down and $18.30 per month.
CHERNER MOTOR CO.
1711 Florida Ave. N.W. HObart 5000.

FORD—1940 Tudor Sedan. Radio and heater. Like new. Liberal terms. HILL & TIBBITTS, 1114 Vermont ave. NAtional 9850. $620

FORD—1939 Coupe. Really an outstanding value. See and drive this car and appreciate the value it represents at only $469. Liberal trade and easy terms.
GREEN-LINDSAY MOTOR CO.
2525 Sherman Ave. N.W. ADams 8000.
(Opposite Garfield Hospital.)

FORD $319
1937 De Luxe Fordor Trunk Sedan. Radio and heater. Original finish in nice shape, clean upholstery. All good tires and exceptionally good motor. Completely winterized. Liberal terms.
FRANK SMALL, JR.
733 11th St. S.E. LIncoln 2077.

FORD—1940 De Luxe Convertible Club Coupe for 6 passengers. Equipped with radio. Like new condition throughout. Low mileage. $749.
GREEN-LINDSAY MOTOR CO.
2525 Sherman Ave. N.W. ADams 8000.
(Opposite Garfield Hospital)

FORD—1939 De Luxe Tudor Sedan. Like new from bumper to bumper. A real buy at only $524. Terms. HILL & TIBBITTS, 1114 Vermont ave. nw. NAtional 9850. $524

FORD—1940 Tudor Sedan. A beautiful, almost new car that is excellent from bumper to bumper. Very low mileage by one careful owner. Sold with a new-car guarantee and on new car terms. Thoroughly CHERNERIZED. $579. Liberal trade.
CHERNER MOTOR CO.
1711 Florida Ave. N.W. HObart 5000.

FORD—1936 Convertible Coupe. A very sporty car in excellent condition throughout. Only $295. Terms. HILL & TIBBITTS, 1114 Vermont ave. nw. NAtional 9850. $295

FORD $587
1939 Convertible Coupe; radio, heater, white sidewall tires, beautiful Falkstone gray finish, immaculate interior, smooth, powerful, most economical motor; truly a remarkable value.
TOWN & COUNTRY MOTORS
1707 14th St. N.W. MI. 6900.

FORDS—1935 Coupes and Tudors. These immaculate cars will satisfy your need for low-priced, inexpensive to operate transportation. See them at once. Prices for quick sale. Terms to suit at only $5 down and $11.26 per month.
CHERNER MOTOR CO.
1711 Florida Ave. N.W. HObart 5000.

Sale—Automobiles 98

FORD—1938 De Luxe Tudor Sedan. An exceptional car throughout. Only $425. Terms to suit. HILL & TIBBITTS, 1114 Vermont ave. nw. NAtional 9850. $425

FORD $349
1938 Fordor Trunk Sedan. Jet black finish, clean interior, all good tires and a motor that fairly hums to the tune of perfection. You simply cannot duplicate this particular value at our low price.
FRANK SMALL, Jr.
1553 Pa. Ave. S.E. LIncoln 2077.

FORD—1937 "85" De Luxe Tudor Sedan. Equipped with radio and heater. One-owner car. $299. $9 down. $30.41 per month.
HANDLEY MOTOR CO
3730 Georgia Ave. N.W. TA. 6082.

GRAHAM—1937 Convertible Coupe; radio, heater; $5 down. Federal Motors, 2335 Bladensburg rd. ne. AT. 6728.

HUDSON—1937 Convertible Coupe; black, new top, good tires, large space for passenger or luggage in rear of front seat; heater. This attractive sport car is a good buy at $347; $47 down and $21.11 month. LEE D. BUTLER, INC., 1121 21st st. nw. DI. 1218.

LA SALLE—1935 Touring Sedan; here is excellent transportation for the person who is in the market; it's clean inside and out; motor and tires far above '35 average; price greatly reduced for immediate sale.
H. B. LEARY, JR., & BROS.
1st and New York Ave. N.E. HO. 6012.

LINCOLN-ZEPHYR $625
1938 4-Door Sedan. Lustrous black finish; radio equipped; white sidewall tires; low mileage shows unusual care; checked, conditioned and tuned to perfection.
STEUART MOTORS
6th and N. Y. Ave. N.W. NA. 3000.

MERCURY—1939 4-Door Touring Sedan. Gleaming maroon finish that is like new. Equipped with radio, heater and white sidewall tires. Very low mileage by one careful owner. Only $575. Liberal trade and easy terms. LOVING MOTORS—Your Packard Dealer. 2427 14th St. N.W. REpublic 0503.

MERCURY—1940 Tudor Touring Sedan. Very clean. Like new. Perfect. Only $675. Terms to suit. HILL & TIBBITTS, 1114 Vermont ave. nw. NAtional 9850. $675

MERCURY—1940 Sedan; this motor is as smooth and as quiet as when new and the appearance of the car bespeaks the careful treatment it has received by its former owner; price greatly reduced for immediate sale.
H. B. LEARY, JR., & BROS.
1321 14th St. N.W. HO. 4900.

MERCURY—1939 Two-door Touring Sedan. Radio euipped. A car in perfect running condition. Beautiful inside and out. Very low mileage. Thoroughly CHERNERIZED and fully guaranteed for your safety and comfort. Only $539. Liberal trade and easy terms.
CHERNER MOTOR CO.
1711 Florida Ave. N.W. HObart 5000.

NASH $379
1937 Ambassador "8" 4-Door Touring Sedan; overdrive; radio and heater; absolutely perfect throughout; truly a luxurious automobile; liberal terms.
UNIVERSITY MOTORS—NASH
Berwyn, Md. (Balto Blvd.) Berwyn 482.

NASH $369
1938 2-door Trunk Sedan. (Heater), a beautiful one-owner car, 6 months' guarantee. See us before you buy.
GARDINER MOTORS—Nash Dealers.
2627 Wilson Blvd. CH. 9181 or 9853.

OLDSMOBILE $865
1940 Model 8-90 Club Convertible Coupe. Has beautiful maroon finish. Very low mileage. Equipped with built-in push-button radio, factory installed seat covers. A real bargain special at only $865. Liberal trade and terms.
STANLEY H. HORNER, INC.
6th and Florida Ave. N.E. AT. 6464.

OLDSMOBILE—1938 4-door Trunk Sedan. Heater equipped. Very low mileage. Exceptionally fine condition throughout. A real buy at only $495. One-year written guarantee.
NORTHEAST MOTOR CO.
920 Bladensburg Rd. N.E. AT. 0200.

PACKARD "8" $529
1938 Club Coupe. Radio and heater; beautiful steel gray finish; immaculate interior of finest quality; excellent tires and a splendid motor; shows unusual care; tested and winterized; liberal terms.
FRANK SMALL, Jr.
1349 Good Hope Rd. S.E. LI. 2077.

PACKARD—1938 four-door Trunk Sedan, a beautiful car that has had the best of care. Only $469. Liberal trade and terms. Guaranteed.
GREEN-LINDSAY MOTOR CO.
2525 Sherman Ave. N.W. ADams 8000.
(Opposite Garfield Hospital.)

PACKARD—1935 4-Door Touring Sedan. Very good tires, large built-in trunk. Very quiet motor that is in A-1 condition. This car is fully Winterized and guaranteed. A real buy for the entire family. Only $239 during our inventory sale. Low down payment and the balance can be arranged to suit you.
100 Other Cars From Which to Select.
TOM'S AUTO SALES & SERVICE, INC.
One of Washington's Leading Chrysler and Plymouth Dealers.
1506 Benning Rd. N.E. LIncoln 8109.

PACKARD $285
1936 Model "120" Sedan. This is your opportunity to own that big car transportation at small car cost. Perfect condition mechanically and clean throughout. Good tires. Only $285. GMAC terms to suit your purse.
CHEVY CHASE CHEVROLET
7105 Wisconsin Ave. N.W. WI. 1636.

PACKARD $445
1937 Model 120-B 4-Door Trunk Sedan Original black finish, clean interior, excellent tires and a splendid motor; a one-owner car in the finest possible condition; far above average, yet priced no more. Don't miss it. Liberal terms. Dodge—Kaplan & Crawford—Plymouth, 2329 Champlain St. N.W. CO. 6740.

PLYMOUTH—Credit slip, $150, will sell for $75. HO. 7184.

PACKARD—1937 "120" Country Club Sedan; black, white-wall tires, spotlight, upholstery is in very good condition, only $357; $57 down will deliver this guaranteed car. LEE D. BUTLER, INC., 1121 21st st. nw. DI. 1218.

PLYMOUTH $439
1936 De Luxe 2-Door Trunk Sedan. Radio and heater; beautiful dark green finish; immaculate interior; all good tires and a motor that fairly hums to the tune of perfection; tested and winterized.
FRANK SMALL, Jr.
1349 Good Hope Rd. S.E. LI. 2077.

PLYMOUTH $345
1937 De Luxe Sport Sedan. One of the cleanest cars in our entire stock. Excellent motor and tires. A real bargain at our low price of only $345. GMAC terms to suit your purse.
CHEVY CHASE CHEVROLET
7105 Wisconsin Ave. N.W. WI. 1636.

PLYMOUTH—1939 2-door Trunk Sedan; one of the cleanest cars that we have ever traded in; motor perfect, original finish is excellent, good tires; price greatly reduced for immediate sale.
H. B. LEARY, JR., & BROS.
1321 14th St. N.W. HO. 4900.

PLYMOUTH—1939 Sedan Delivery. This commercial vehicle is in splendid condition from bumper to bumper. Clean interior and motor and tires are excellent. Reduced to only $389. Liberal trade and terms.
STOHLMAN CHEVROLET
3307 M ST. N.W. MI. 1646

PLYMOUTH—1939 4-door Trunk Sedan; your chance to own this smooth-running, floating-power car at a greatly reduced price; it's perfect in every detail and must be sold immediately.
H. B. LEARY, JR., & BROS.
1321 14th St. N.W. HO. 4900.

PLYMOUTH $495
1939 2-door Trunk Sedan. Smart black finish, immaculate interior, excellent tires and a motor that fairly hums.
GARDNER-STUART MOTORS.
804 Bladensburg Rd. N.E. LI. 8138.

Sale—Automobiles 98

PLYMOUTH—1940 4-door Trunk Sedan; this car has had best of care by its one owner and has had very low mileage; clean interior, excellent motor and tires; greatly reduced for immediate sale.
H. B. LEARY, JR., & BROS.
1321 14th St. N.W. HO. 4900.

PLYMOUTH $9 DOWN
1935 De Luxe Coupe. Radio and heater. A most unusual value. See it—drive it.
BOMBARD & WEINMAN
1358 Florida Ave. N.E. AT. 6818.

PLYMOUTH—1940 2-door Trunk Sedan; the ideal family car that's had only the very best of care, and its appearance proves it; excellent motor and tires; greatly reduced for immediate sale.
H. B. LEARY, JR., & BROS.
1321 14th St. N.W. HO. 4900.

PLYMOUTH $525
1939 De Luxe 2-Door Trunk Sedan. One of the cleanest, most perfect used cars that it has been our pleasure to offer you in many moons. See it, drive it—you'll agree it's worth every penny. Winterized. Liberal terms and trade.
FRANK SMALL, Jr.
1553 Pa. Ave. S.E. LIncoln 2077.

PLYMOUTH—1940 de luxe Coupe; the ideal car for either business or pleasure, and this car is in the very finest condition throughout; fine tires; any demonstration; price greatly reduced for immediate sale.
H. B. LEARY, JR., & BROS.
1321 14th St. N.W. HO. 4900.

PONTIAC—1941 4-door and 2-door Sedans; used by officials of this company; equipped with radio and heaters; sold with new-car guarantee and service policy. SAVE at ARCADE PONTIAC, 1437 Irving st. nw. ADams 8500.

PONTIAC—1939 "6" 4-Door Trunk Sedan; dark blue; one owner gave best care; first-class condition throughout; very clean; excellent rubber; was $638; we're overstocked and have reduced the price for immediate sale to $568. LUSTINE-NICHOLSON, Hyattsville, Md. WA. 2200.

PONTIAC $395
1937 2-Door Touring Sedan. Radio and heater, original black finish, clean upholstery, all good tires and a motor reconditioned to give you the utmost in dependable, economical transportation; you owe it to yourself to inspect this value before you buy; our terms and trade will please you. Inspect today.
PAUL BROS. . . . OLDSMOBILE.
5220 Wisconsin Ave. NW. WO. 2161.

STUDEBAKER—1940 Champion 2-Door Sedan. Radio. Only 12,268 miles; $480. FLOOD MOTORS, 4221 Connecticut ave. WO. 8400.

WILLYS—1939 De Luxe Coupe. A car that was built to give economical transportation. Thoroughly CHERNERIZED and fully guaranteed for your safety and comfort. A real bargain at only $329. Liberal trade and easiest terms.
CHERNER MOTOR CO.
1711 Florida Ave. N.W. HObart 5000.

Dependable Used Cars.
BARRY-PATE.
1130 Conn. Ave. DI. 4300.

For a Better Used Car
ADDISON CHEVROLET.
1522 14th St. N.W. HObart 7300.

OUT OUR WAY—
WE TRADE YOUR WAY.
McMAHON CHEVROLET.
6323 Georgia Ave. N.W. GEorgia 0100.

McKee-Pontiac
22d and N Sts. N.W. ME. 0400.

SLATTERY STUDEBAKER
3742 10th St. N.E. HObart 1055.

HYATTSVILLE BUICK
Hyattsville, Md. (Balto. Blvd.) WA. 4020.

COAST-IN PONTIAC
4th and Florida Ave. N.E. ATlantic 7200.

OURISMAN
21ST YEAR
CHEVROLET
QUALITY USED CARS
625 H ST. N.E.

$5 DOWN BARGAINS
Every Car Guaranteed
Low Monthly Payments
1937 Ford Tudor (2)
1937 Ford Sedan
1936 Ford Tudor
1936 Ford Forder Sedan
1936 Oldsmobile "6" Sedan
1935 Plymouth Sedan
1935 Dodge Sedan
1934 Studebaker Conv. Cpe.
1934 Dodge Sedan
$25 DOWN BARGAINS
'37 Packard Sedan
'37 Chevrolet Town Sed., D.L.
'36 Buick Sedan, 6 wheels
STANDARD MOTOR SALES
1605 14th St. N. W.
NOrth 2298 NOrth 1479

KEY TO VALUE!
$9 DOWN
INCLUDES D. C., MD. OR VA. TAGS & TITLE
MONTH
'34 FORD Fordor $7.74
'35 FORD Tudor $13.37
'35 FORD Coupe $14.08
'35 DODGE Coach $15.48
'35 OLDSMOBILE Coach $15.46
'35 PONTIAC 4-Door Sedan. $16.89
Open Till 10 P.M. Daily
Parkway MOTORS
MI. 0185
3040 M ST. N.W.

WHAT IS A BARGAIN?
So many merchants are continuously stressing "Bargains" until now the public is becoming just a little confused. Please do not let this type of adv. mislead you. "YOU ONLY GET WHAT YOU PAY FOR."
Highest class merchandise, properly priced, guaranteed as represented is what you can expect when you deal with us.

'40 Mercury Tudor Sedan, radio, heater, white wall tires $695
'40 Packard 120 Club Sedan $850
'39 Chevrolet Bus. Coupe, heater $425
'39 Dodge de luxe Sedan, radio and heater $595
'39 Hudson Six 3-passenger Coupe $395
'39 Packard 120 Touring Sedan, radio and heater, $675
'38 Buick "61" Touring Sedan, radio and heater, $545
'38 Chevrolet Sport Sedan, radio and heater $445
'38 Packard "6" Touring Sedan, heater $495
'38 Pontiac "6" Touring Sedan or Touring 2-door, choice $470

ZELL MOTOR CAR COMPANY
Packard Distributor
All cars displayed in a well heated show room
1242 24th St. N.W. REpublic 0145
Open Evenings and Sundays

SUPERMAN — Miracles On Request! — BY JERRY SIEGEL AND JOE SHUSTER

JOE PALOOKA — Collection — BY HAM FISHER

WINNIE WINKLE — They Walked Into Something — BY BRANNER

MR. AND MRS. — Economy of Anecdotes — BY ARTHUR POLWELL AND ELLISON HOOVER

NAPOLEON AND UNCLE ELBY — BY CLIFFORD McBRIDE

JANE ARDEN Reg. U. S. Pat. Off. — News — BY MONTE BARRETT AND RUSSELL ROSS

Private Lives

By Edwin Cox

COMING UP!

AT THE UNIVERSITY OF OREGON HE WORKED AS A BUS BOY. NOW YOSUKE MATSUOKA IS JAPAN'S FOREIGN MINISTER

THIS FRANK INSCRIPTION GRACES THE CIGARETTE CASE OF A CERTAIN WELLKNOWN MOVIE ACTOR.

BECAUSE HER DEVOTED SCOTTIE WAS GOING DEAF, JEAN DICKENSON OF THE METROPOLITAN OPERA HAD HIM RIGGED UP WITH AN ELABORATE SOUND-CONDUCTING DEVICE SO HE WOULDN'T MISS A NOTE OF HER MUSIC.

COAST-IN Pontiac

Easiest TERMS IN TOWN!

Plus the Lowest Prices Anywhere!

'40 Pontiac 6 Dix. Touring Tudor .... "Like-New" Condition $699

'40 Chevrolet Special Dix. Sport Sedan Perfect Motor Condition $679

'40 Dodge Touring 4-door. Dependable as a new car! $699

'40 Ford 85 Tudor. A "can't miss!" value! $569

'39 Pontiac Touring Tudor. We're PROUD of this car! $559

'39 Ford V-8 Dix. Tudor. A bargain at our low price $489

'39 Chevrolet Town Sedan. Drive it away for only $489

'39 Plymouth Touring 2-door. Just SEE this LOW price! ... $489

'38 Pontiac 6 Touring 2-door. SPECIAL now at only $499

2 YEARS TO PAY! EVERY CAR— •WINTERIZED •GUARANTEED •FREE NEW BATTERY

COAST-IN Pontiac

TWO BIG LOTS
320 Florida Ave. N.E.
407 Florida Ave. N.E.
ATlantic 7200

The Post Radio Time Table

7:15 p. m., WINX—"The Community Chest Is On the Air" titles this series of weekly programs.

7:30, WRC—Jean Muir has deserted the films these days, but she's not lost her taste for the "better things" of literature. On Cavalcade of America, she plyas the New England poetess, Emily Dickinson.

8, WJSV—Edward G. Robinson plays a story in which political bigwigs try to curb the freedom of the press through legislation. Notice any ears getting pink?

9, WRC—Forced out of the glittering gala line-up by bad flying conditions, Eddie Cantor plays host to his radio "pappy," Rudy Vallee, who first introduced the comedian to the airlanes in 1931.

9, WJSV—President James Gallgaher of the Compressed Air, Free Air, Foundation, Tunnel, Caisson, Cylinder, Subway, Cofferdam and Sewer Construction Workers Union, Local 147, A. F. of L., is Fred Allen's visitor.

9:30, WOL—Tonight the San Carlo Opera is singing "Cavalleria Rusticana" at the National. The church scene from Mascagni's torrid opera is also a highlight of the Chicago Music Land program, with Marion Claire and Henry Weber's orchestra.

10, WRC—Kay Kyser's Kollege of Musical Knowledge takes to the road with Ginny Simms, Harry Babbit and Ish Kabibbble.

10, WMAL—"Shall the Appeasers Drag America Into War?" asks Senator Claude Pepper, of Florida.

10:15, WJSV—"The Lend Lease Bill" titles a Public Affairs address by Representative Frederick Smith (Republican), of Ohio.

10:45, WOL—Hanford MacNider's title for a talk on the evening's outstanding subject it "H. R. 1776—A Farewell to Independence."

Wednesday, Jan. 22 — Washington — Eastern Standard Time

	WMAL 476M 630KC	WRC 316M 950KC	WOL 229M 1,230KC	WJSV 208M 1,460KC
6:00—Today's		Gordon Hit'mark	The Dawn	Arthur Godfrey
6:15— Prelude		" "	Patrol	" "
6:30— " "		" "	Art Brown	" "
6:45— " "		" "	" "	News: Godfrey
7:00—News: The		" "	" "	Arthur Godfrey
7:15— Kibitzers'		" "	" "	" "
7:30— Klub		" "	News—Compton	News—Conover
7:45—Earl Godwin		" "	Art Brown	Arthur Godfrey
8:00—Kibitzers' Klub		News	" "	News
8:15— " "		Gordon Hit'mark	" "	Arthur Godfrey
8:30— " "		" "	News Compton	Magic Carpet
8:45— " "		" "	Art Brown	Arthur Godfrey
9:00—B'fast Gang		Hollywood News	Victor	Store News
9:15—Breakfast		Mary Mason	Lindlahr	American School
9:30— Club		" "	Mrs. Northcross	of the Air
9:45—Mile o' Dimes		" "	News—Compton	Bach. Children
10:00—News		This Small Town	News—London	By Kath. Norris
10:15—Vic and Sade		Hank Lawson	Hits and Bits	Myrt and Marge
10:30—Mary Marlin		Ellen Randolph	Keep Fit	Stepmother
10:45—Window Shop		Guiding Light	Choir Loft	Wom. of Courage
11:00—Pin		Man I Married	Tuneful Topics	Rhythm Roundup
11:15— Money		Against the Storm	News: Music	Martha Webster
11:30— " "		Road of Life	Government Girl	Big Sister
11:45— " "		David Harum	News—London	Aunt Jenny
12:00— " "		News	John Agnew	Kate Smith
12:15— " "		The Citadel	News—Compton	Girl Marries
12:30—National		Nellie Revell	Sunshine Sue	Helen Trent
12:45— Fam and		Devotions	Buckeye Four	Gal Sunday
1:00— Home Hour		Mile o' Dimes	Is A'body Home?	Life Beautiful
1:15—Bookends		Your Treat	Tony Wakeman	Woman in White
1:30—News: Some		Clipper	" "	Right to Happ.
1:45—School Survey		Ship	" "	Road of Life
2:00—Raise Pres.		Betty Crocker	" "	Dr. Malone
2:15—Mile o' Dimes		Grimm's Daughter	" "	Joyce Jordan
2:30—Navy		Valiant Lady	" "	Fletcher Wiley
2:45— Band		Light of World	" "	Home of Brave
3:00—Divorce Or.		Mary Marlin	News—Compton	Mary M. McBride
3:15—Amanda's St.		Ma Perkins	" "	Treasury of Song
3:30—John's Wife		Pepper Young	" "	News: Studio 3
3:45—Plain Bill		Vic and Sade	" "	Elinor Lee
4:00—Mother Mine		Backstage Wife	" "	Portia Faces Life
4:15—News		Stella Dallas	" "	We, the Abbotts
4:30—Mile o' Dimes		Lorenzo Jones	" "	Hilltop House
4:45—Edgar Guest		Widow Brown	Johnson Family	Kate Hopkins
5:00—It's Five		Girl Alone	News—Compton	The Goldbergs
5:15— o'Clock		Lone Journey	Jimmy Allen	The O'Neills
5:30—Bud Barton		Jack Armstrong	Cocktail Capers	Hugo Balzo
5:45—Tom Mix		Life Beautiful	Capt. Midnight	Baines
6:00—Sports: News		News	Sports	News: E. C. Hill
6:15—Shadow Mus.		Streamliner	Shelton's Orch.	Frazier Hunt
6:30— " "		Baukhage	News—Compton	News—Sullivan
6:45—Low. Thomas		Streamliner	Syncopation	The World Today
7:00—Easy Aces		Fred Waring	Fulton Lewis, Jr.	Amos 'n' Andy
7:15—Mr. Keen		Air Newsroom	Phil Lampkin	Lanny Ross
7:30—Mile o' Dimes		Cavalcade of	The Lone	Meet
7:45—March On		America	Ranger	Mr. Meek
8:00—Quiz		Tony Martin	Selectives: To	Big Town
8:15— Kids		How Did You Meet	Be Announced	" "
8:30—Manhattan		Plantation	Viennese Melodies	Dr. Christian's
8:45— at Midnight		Party	Ed Mayehoff	Story: News
9:00—Shields' Revue		Eddie	Gabriel Heatter	Fred Allen
9:15— " "		Cantor	News	" "
9:30—News: Spin		Mr. District	Chicagoland	" "
9:45— and Win!		Attorney	Concert	" "
10:00—Sen. Pepper		Kay Kyser's	Ray. Gram Swing	Glenn Miller
10:15—Heatherton O.		Kollege of	News: War	Rep. F. Smith
10:30—Doctors		Musical	News	News
10:45— at Work		Knowledge	Hanford MacNider	Music for Moderns
11:00—News		News: Sports	Kassel's Orch.	Master
11:15—Jr. C. Award		Night Club	Pendarvis' Orch.	Works of Music
11:30—Music You		Tony Pastor's	Adventures	Eddie Duchin's
11:45— Desire		Orchestra	in Rhythm	Orchestra

250W—WINX—1310KC

6:00—Wake Up With WINX
8:15—Newscast
8:20—Wake Up With WINX
9:00—News: Melodies
9:45—Console Melodies
10:00—News: Women Only
10:30—His Majesty the Baby
10:45—Army Band
11:00—News: Lost, Stolen
11:15—Wake Up and Live
11:30—Traffic Court
11:45—Meet the Band
12:00—News: Concertmaster
12:30—Make a Wish
12:45—Dance Time
1:00—News: Melodies
1:30—Program Resume
1:35—Tonic Tunes
1:45—Melody Ramblings
2:00—News: By Request
2:30—Impromptu FavoNites
2:45—Just Relax.
3:00—News: Fun to Learn
4:00—News: By Request
5:00—News; Jam for Supper
5:30—Keys to Happiness
5:45—News
6:00—Name the Band.
6:15—Shirley Povich
6:30—Dinner Music
6:45—Thing Called Love
7:05—Don Alba
7:15—Community Chest
7:30—Symphony Concert
8:30—Britain Speaks
8:45—Wings Over Washington
9:00—Behind the News
9:15—Mundle Choral Group
9:30—Collegiate Notes
10:00—Between the Headlines
10:15—Your Government
10:30—Parkway Party
11:00—News: Dream Time
12:00—News Nitecap
1:00—Sign Off

Daily Cross Word Puzzle

ACROSS

1 Broad streets
8 A fuel station
14 Ore
15 Suppose
17 Extract
18 Regulates
19 Siamese measure
20 Kind of roof
22 Speck
23 Legal wrong
25 Hish wind
26 River in Germany
27 Arrow poison
28 Foot covering
29 Anoint
30 Attacks
32 A crown
33 Mineral springs
34 Tranquil
35 Frustrate
38 Captive
42 Distal angles
43 Hints
44 City in Italy
45 Princes
46 Semi-precious stone
47 Struck
48 Turkish officer
49 A smith
52 Cuckoo
53 Heathen
55 Pacer
57 Emboss
58 Calabar bean
59 Waver
60 Imperfections

DOWN.

1 Mental deficiency
2 Creations of fancy
3 Makes secure: var.
4 Born
5 Ornamental vases
6 Every
7 Artful tricks
8 Titter
9 Soap plant
10 Rant
11 Period of time
12 Encircled
13 To exalt
16 Value highly
21 Chief chamber of a temple
24 Burr plants
26 Captivates
28 Strip of wood
29 Troubles
31 Malay Island tree
32 Raised platform
34 Trusted
35 Impair
36 Requiring immediate action
37 Provide capital for
38 Murmuring sound
39 Wandering
40 Distinguished
41 Retreats
43 Profession
46 A mud volcano
49 A decree
50 Gaelic language
51 Part of a sail
54 Definite article
56 100 square meters

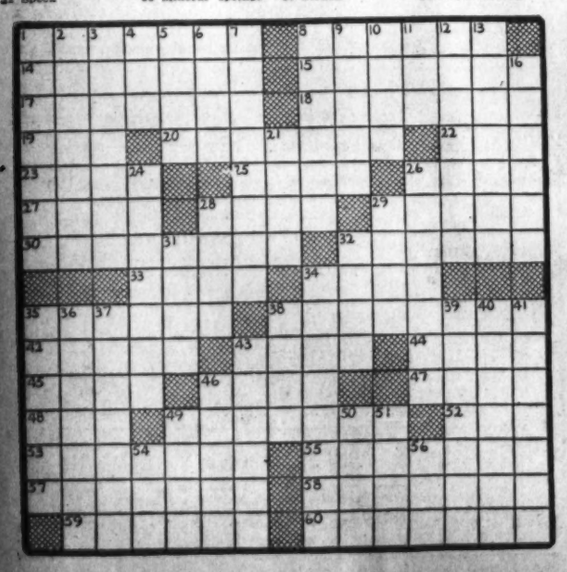

YESTERDAY'S ANSWER.

Apartments are rented quickly with Post Classified Ads. Just phone National 4200 and tell Post readers about your offer.

Grin and Bear It

By Lichty

"This one's in the higher priced field—there's a gallon of gas in the tank!"

ADVERTISEMENT

Listen! with Glynn

The most famous "name" bands of the country are guests each week on "Your Hit Parade" under the patriotic new plan in which part of the program originates at different military training camps.

You've already heard Eddie Duchin's when the "Hit Parade Party" was held at Fort Myer two weeks ago. You heard Tommy Dorsey and his orchestra when it was given at Quantico last week. This week it's to be Charlie Barnet's musical crew when it comes from Fort Dix in New Jersey.

Jack Teagarden's Orchestra is to be presented over the airlanes when the "party" is held the following week at the Naval Training Station at Newport, R. I. The next week it will be Ozzie Nelson from Fort Devens in Massachusetts. Then Tommy Tucker's when it comes from nearby Fort Meade on February 15. Sammy Kaye will play at the Naval Academy on the 22d, and Jan Savitt at Fort Hamilton on Long Island on March 1.

The broadcast portion of the "party" is only a small part of the entertainment provided by "Your Hit Parade" sponsors for the boys in training. Only two selections from the top tunes of the week are played by the guest orchestras on the Nation-wide air, but the entertainment at the various camps lasts a full three hours. Jerry Lester serves as comedian and master of ceremonies. Floria Vestoff dances. Dean Janis sings.

TODAY in Washington

Births

James and Helen Barry, girl.
Jacob and Dorothy Crist, boy.
Albert and Iris Evans, boy.
Larry and Janie Frank, boy.
Philbert and Ruby Goldstein, boy.
Rayburn and Lillian Harper, boy.
Robert and Hallene Hayes, girl.
Henry and Helen Hersog, boy.
August and Mary Hoenack, boy.
Hayden and Isabelle Isaacs, girl.
Joseph and Martha Jamison, girl.
David and Helene Kadane, boy.
Philip and Lois Kline, boy.
Leroy and Ruby Koch, girl.
Alonzo and June Pearce, boy.
Hialmar and Margaret Procope, boy.
Charles and Grace Randall, girl.
Eugene and Martha Reavis, boy.
Charles and Martha Shuffle, girl.
William and Mildred Spenner, boy.
Frederick and Margaret Stuart, boy.
Charles and Lydia Thompson, girl.
Raymond and Freda Underwood, girl.
Robert and Inez Warren, boy.
Joseph and Lois Dockery, boy.
John and Lillie Puzio, boy.
Marvin and Christine Hart, boy.
Frederick and Beulah Morris, girl.
Clyde and Edna Settle, boy.
Allen and Hazel Tiller, girl.

Deaths

Ella G. Satterwhite, 90, 3122 Q st. nw.
Samuel W. Tucker, 88, Casualty Hospl.
John W. Palmer, 82, Emergency Hospl.
Margaret A. Simonton, 82, 3033 P st. nw.
Carrie M. Euler, 81, 468 C st. ne.
John T. Loomis, 79, Stoneleigh Court Apt.
Carl R. Darnall, 73, Walter Reed Hospl.
Laura R. Dorsey, 71, 1675 Columbia rd. nw.
Lucy M. Mock, 69, Georgetown Hospl.
Charles F. Kaiser, 67, 9th and E sts. se.
Samuel Debosky, 62, Garfield Hospl.
Ethel V. Punkhouser, 55, 5327 Dorsett pl. nw.
William A. Hummer, 50, George Wash. Univ. Hospl.
Sinclair B. Fowler, 47, 1540 17th st. nw.
Charles H. Hite, 45, Gallinger Hospl.
Janie B. Newman, 40, Walter Reed Hospl.
Jack K. Eare, 30, Casualty Hospl.
John Manilli, 26, Providence Hospl.
Catherine G. McKinney, 84, 1308 T st. nw.
Louise Alexander, 80, 70 N st. sw.
George Thomas, 50, 919 Golden st. sw.
Walter B. House, 48, 22 46th st. ne.
Thomas Coleman, 46, Vet. Adm. Hospl.
Estelle De Leach, 40, 2613 P st. nw.
Dennis Pulliam, 32, Gallinger Hospl.
Odessa Addison, 22, Freedmen's Hospl.

Applications for Marriage Licenses

Aaron A. Dodd, 63, Fairfax, Va., and Stella V. Smith, 66, same city. The Rev. Len F. Stevens.

Norman Francis Brubaker, 29, Collingdale, Pa., and Ruth Ella Downes, 24, Woodbury, N. J. The Rev. Harry D. Southard.

Ralph Y. Phillips, 24, Ridgway, Pa., and Dorothy Lula Brown, 28, 1401 Fairmont Street. The Rev. James H. Miers.

Clyde Carl Miller, 28, 2310 Ashmead Place, and Helen Marie Duncan, 23, 2310 Ashmead Place. The Rev. Mr. Harris.

Joseph Weisberg, 27, 1014 Independence Avenue Southwest, and Gertrude Mitchnic, 22, 2122 F Street Northwest. The Rev. Norman Gerstenfeld.

James Ray Hickey, jr., 20, Bradbury Heights, Md., and Virginia Lee Reid, 20, Capitol Heights, Md. The Rev. Harold S. Donovan.

Thomas Alexander Goskins, 19, 1112 Howard Road Southeast, and Mary E. Proctor, 19, 2718 Sheridan Road Southeast. The Rev. F. M. W. Schneeweiss.

Deskin Erle Brown, jr., 22, 623 K Street Southwest, and Frances Louise Byroads, 21, 75 N Street Southwest. The Rev. John E. Briggs.

Nolan Lee Fritter, 28, Stafford, Va., and Mary Hall, 21, North Beach, Md. The Rev. John Briggs.

William Burr, 32, Brooklyn, N. Y., and Rose Siegel, 32, Baltimore. Judge Nathan Cayton.

George Edwin Rice, 31, Richmond, Va., and Shirley Phillips Estes, 28, same city. The Rev. Arthur F. Wilson.

Wallace Keasler, 27, New York City, and Jean Hyman, 26, same city. Judge Nathan Cayton.

George Hyman, New York, and Lillyan Weissberg, 22, same city. Judge Nathan Cayton.

Raymond James, 23, 1125 Sixth Street Northwest, and Dorthy Patterson, 18, 11 K Street Northeast. The Rev. William H. Jernagin.

Ambler Roberts, 53, 86 Myrtle Street Northeast, and Alice Moore, 51, same address. The Rev. Adam Matthews.

James Ralph Jefferson, 22, New York, and Cecil Mae Chaffin, 25, 3300 Sixteenth Street Northwest. The Rev. R. M. Williams.

Nick Kyreakou, 51, 3724 Reno Road Northwest, and Tresa Caplanis, 42, same address. The Rev. Thomas Daniels.

Elmer Lyle Edwards, 32, 508 Third Street Northeast, and Lauretta Frances Courtney, 21, 213-A Bates Street Northwest. The Rev. John E. Briggs.

Joseph Shehade, 43, 809 Ninth Street Northwest, and Helen C. Joseph, 28, 712 A Street Southeast. Judge Nathan Cayton.

Stanley Kasuike, 22, Pine Grove, Md., and Juanita Elizabeth Saul, 19, 1512 Southern Avenue Southeast. The Rev. Joseph V. Buckley.

John Spencer Hodges, 21, 1626 Seventeenth Street Northwest, and Elizabeth Sarah Rosek, 23, 716 Thirteenth Street Northwest. The Rev. A. T. Eyler.

Frederick Meetre, 23, 213 Seventeenth Street Northeast, and Bernice Harriet Valentine, 18, 612 A Street Northeast. The Rev. John C. Ball.

Arthur Henry Schartner, 25, 323 H Street Northeast, and Dorothy Elva Hetrick, 22, 638 Fifth Street Northeast. The Rev. Oscar F. Blackwelder.

Philip Thomas Boundford, 24, 3541 S Street Northwest, and Margaret Alice Trundle, 22, 4800 Nebraska Avenue Northwest. The Rev. Thomas A. Ward.

Frank Paul Abbott, 31, Falls Church, Va., and Marietta Christine Peebles, 30, 1205 Fifteenth Street. The Rev. Raphael Miller.

Robert Lee Carpenter, 47, 738 Sixth Street Northwest, and Mary Grancille Spedden, 48, 2015 Fifteenth Street Northwest. The Rev. Patrick Murphy.

William Maurice Hoffman, jr., 36, 2902 P Street Northwest, and Irene Mae Jones, 24, 1660 Lanier Place Northwest. The Rev. Charles T. Warner.

David Small Richardson, 25, Alexandria, Va., and Margaret Ritter Harwood, 23, 917 Virginia Avenue Southwest. The Rev. Lawrence A. McGlone.

John Waldo Nisbet, 26, 433 Emerson Street Northwest, and Mary Jane Matteson, 23, 4112 Third Street Northwest. The Rev. C. E. Hawthorne.

Joseph R. Mena, 45, 1403 W Street Northwest, and Luella Ortego, 34, 1509 Irvin Street Northwest. Judge Nathan Cayton.

Walter Taylor, 24, and Helen Gasser, 22, both of 4846 Western Avenue. The Rev. John W. Rustin.

William Glassford Andrews, 24, 922 I Street Southeast, and Carol Ann Green, 20, Grand Forks, N. Dak. The Rev. Charles W. Nelson.

Leslie A. Hiller, 29, 1775 N Street Northwest, and Edna B. Loomis, 32, 1601 Twenty-first Street Northwest. The Rev. Wilbur F. Wheeler.

Clifford O'Marro, 30, 1012 Twelfth Street Northwest, and Pia M. Togni, 34, 1819 K Street Northwest. The Rev. Edward B. Arthur.

Samuel Robert Hook, 29, 1324 New York Avenue Northwest, and Lottie Margaret Lewis Chastain, 29, Arlington, Va. The Rev. Calvin H. Wingert.

Donald Maurice King, 21, 1711 Eighteenth Street Northwest, and Evelyn Mae Howard, 21, 1205 Clifton Street. The Rev. Jonas E. Miller.

Thomas Dominic Collins, 34, 507 Nicholson Street Northwest, and Clyde Lee Brown, 33, 1836 Sixteenth Street Northwest. The Rev. C. A. Musselman.

George Wells Crosby, 26, and Betty Lou Perron, 25, both of 5305 Dorsett Place Northwest. The Rev. Walter M. Michael.

Milton L. Hawkins, 29, 1775 California Street Northwest, and Cora Perkins, 27, Harrisonburg, Va. The Rev. Robert Moten.

Price Scott, 48, 5209 Drake Place Southeast, and Jeanette Brown, 19, 53 E Street Southeast. The Rev. G. B. White.

Eugene Martin, 62, and Sadie Galloway, 58, both of 1023 Second Street Southwest. The Rev. G. Lee Danis.

Alfred DeWitt Peters, 23, 737 Park Road Northwest, and Eleanor Elizabeth Clements, 20, 3536½ Georgia Avenue Northwest. The Rev. George O. Bullock.

Louis S. Stadler, 31, Butte, Mont., and Elizabeth Warren Evans, Westchester Apartments. The Rev. William M. Bradner.

Alton Lee Mills, 23, Alexandria, Va., and Marilyn Virginia DePlanta, 21, same city. The Rev. John C. Ball.

William M. Bosco, 34, 1370 Irving Street Northwest, and Evelyn Wilhelmina Henderson, 29, Owensville, Mo. The Rev. Arthur P. Wilson.

Harry Dewitt, 33, Elizabeth, N. J., and Grace Edgright, 33, Linden, N. J. The Rev. Freeley Rohrer.

Arthur Alexander Mitchell, 22, 4243 Benning Road Northeast, and Ruby Ellis, 22, same address. The Rev. R. D. Grymes.

Fred Adams, 23, New York, and Walker Breeden, 21, 1739 Thirteenth Street. The Rev. Robert Anderson.

Clarence Arthur Duckett, 25, 615 C Street Southeast, and Barbara Mae Wheeler, 25, 1539 E Street Southeast. The Rev. Louis G. Troch.

Transfers

NAVY

REAR ADMIRAL

John H. Newton, det. Cdr. Cruisers Div. 5 about February 1; to Cdr. Cruisers, Scty. Force.

COMMANDERS

Marion Y. Cohen, det. Cdr. Dest. Div. 70 December 9; to Cdr., Dest. Sqd. 30.

Benjamin F. Perry, ors. Jan. 15 modified. Det. Nav. Oper. Navy Dept. about January 15; to CO U. S. S. George F. Elliott instead CO U. S. S. Yukon.

LIEUTENANT COMMANDERS

Thomas T. Beattie, det. Nav. Trng. Sta., San Diego, Calif., about December 30; to U. S. S. West Virginia.

John H. Griffin, det. Sctg. Sqd. 2 (U. S. S. Lexington) in January; to Nav. Oper., Navy Dept.

Charles F. M. S. Quinby, det. Bu. Nav., Navy Dept., in January; to CO U. S. S. Craven.

LIEUTENANTS

Frederic S. Habecker, det. U. S. Nav. Academy, Annapolis, Md., in February; to aide and flag lt., staff, Cdr., Sctg. Force.

Hal C. Jones, det. CO U. S. S. Bobolink in February; to U. S. S. Utah.

LIEUTENANT (Junior Grade)

James L. Foley, det. U. S. S. Neches about February 10; to CO U. S. S. Bobolink.

ENSIGNS

Harry E. Howell, det. instn. Nav. Air Sta., Pensacola, Fla., about December 13; to Sctg. Sqd. 42 (U. S. S. Ranger).

Medical Corps

COMMANDER

George A. Bakert, det. Nav. Hosp., Portsmouth, Va., in Jan.; to cfe U. S. S. Solace and on bd. when comm.

LIEUTENANT

William C. Baty, jr., det. Fit. Mar. Force, Mar. Corps Base, San Diego, Calif., in Dec.; to 7th Defense Battalion, Mar. Corps Base.

Warrant Officers

BOATSWAIN

Edmund B. Crosby, to Recs. Sta., Navy Yd., Wash., D. C.

ELECTRICIANS

John J. Geary, to U. S. S. Nashville.

Floyd E. Hoskins, to U. S. S. Salt Lake City.

Orville W. Trohanov, to U. S. Niblack.

Johnny L. Wallace, to Nav. Trng. Sta., San Diego, Calif.

Reserve Officers

LIEUTENANT

Frederick M. Barnes, CEC-V (S), det. Bu. Y. and D., Navy Dept., about January 16 to temp. duty with Res. Off. in Chg. Contract NOy-3880, Baltimore, Md.

LIEUTENANT (Junior Grade)

Philip H. Luther, D-V (G), det. U. S. S. Mississippi; cont. trt. Nav. Hosp., San Diego, Calif.

ENSIGN

Thomas L. Miller, DE-V (G), uncompleted portion ors. Nov. 12 and dec. modification December 2 revoked. To Submarines Patrol Force.

Deaths

LIEUTENANT COMMANDERS

William Stanislaus Kurtz, U. S. N., died January 16, 1941, at Nav. Hosp., Canacao, P. I.

Thomas Edward Renaker, U. S. N., ret., died December 1, 1940, at New Orleans, La.

ARMY

Rowell, Maj. Gen. Frank W., retired from active service.

Smith, Brig. Gen. Walter D., Arlington, Va., to Wash., D. C.

Bowley, Col. Freeman W., Spartanburg, S. C., to Marion, Ala.

Briggs, War. Off. Rexford J., Baltimore, Md., to Camp Beauregard, La.

Infantry

Keeley, Col. George L., duty at Chicago, Ill.

Still, Lt. Col. Roger M., Fort Snelling, Minn., to Fort Crook, Nebr.

Wilders, Maj. Pearne C., Santa Rosa, Calif., to Fort Wright, Wash.

Bodwell, 2d Lt. Paul G., jr., Chanute Field, Ill., to Mineola, N. Y.

Infantry Reserve

Shipp, 1st Lt. Everett K., Martins Ferry, Ohio, to Columbus, Ohio.

Mears, 1st Lt. Harold C., March Field, Calif., to Brooke Field, Tex.

Blough, 2d Lt. Christy L., jr., Benton Harbor, Mich., to Jefferson Barracks, Mo.

Drumwright, 2d Lt. Robert K., jr., Fork Union, Va., to Fort Monroe, Va.

Signal Corps

Van Dusen, Col. George L., duty at Fort Monmouth, N. J.

Signal Reserve

Harrington, 1st Lt. William H., Freeport, N. Y., to Fort Monmouth, N. J.

Coast Artillery

Fraser, Col. William D., St. Paul, Minn., to March Field, Calif.

Brown, Lt. Col. James D., St. Paul, Minn., to March Field, Calif.

Herron, Maj. Donald B., Mankato, Minn., to March Field, Calif.

Muir, Lt. Col. James B., St. Cloud, Minn., to March Field, Calif.

Coast Artillery Reserve

Branch, 1st Lt. William M., Augusta, Ga., to Langley Field, Va.

Air Corps

Coleman, Col. Fred H., to be retired from service.

Banfill, Maj. Charles H., Fort Belvoir, Va., to Wash., D. C.

Delaune, 1st Lt. Joseph R., jr., Maxwell Field, Ala., to Patterson Field, Ohio.

Air Reserve

Henkels, 2d Lt. Charles F., Philadelphia, Pa., to New York, N. Y.

Ordnance Dept.

Chavin, Lt. Col. Raphael S., duty at Ravenna, Ohio.

Ordnance Reserve

Lorenz, Capt. Theodore E., Torrington, Conn., to Wash., D. C.

Quartermaster Corps

Belcher, Lt. Col. William V., Fort Harrison, Ind., to Fort Banks, Mass.

Bruck, Lt. Col. Harold deB., Fort Banks, Mass., to Camp Lee, Va.

McKay, Maj. Neal H., Wash., D. C., to Fort Warren, Wyo.

Pool, Maj. Oscar J., duty at Fort Eustis, Va.

Jensen, Capt. Jens P., duty at Chicago, Ill.

McCartha, Capt. Walter H., duty at Langley Field, Va.

Stewart, Capt. George W., Boston, Mass., to Camp Croft, S. C.

Slick, 1st Lt. John L., jr., Baltimore, Md., to Camp Lee, Va.

Bates, Maj. Marsden V., Lansing, Mich., to New Orleans, La.

Quartermaster Reserve

Stillman, Capt. Christopher H., Seattle, Wash., to New Orleans, La.

Cooke, 1st Lt. Bronson F., Grand Junction, Colo., to New Orleans, La.

Lee, 2d Lt. James A., Arlington, Va., to Wash., D. C.

Dental Corps

Tingay, Lt. Col. Lynn H., West Point, N. Y., to Camp Blanding, Fla.

Medical Reserve

Reynolds, 1st Lt. Arthur S., Llanerch, Pa., to Carlisle Barracks, Pa.

Cavalry

Graham, Lt. Col. Robert MacD., duty at Kansas City, Mo.

Silverthorne, Maj. Carl D., Fort Riley, Kans., to duty.

Corps of Engineers

Buis, 1st Lt. DeWitt C., Los Angeles, Calif., to Hawaiian Dept.

Specialist Reserve

Dexter, Maj. Julian S., Egypt, Mass., to Detroit, Mich.

Estell, Capt. John A., Philadelphia, Pa., to Wash., D. C.

Field Artillery

Gates, Lt. Col. Oscar I., Pittsburgh, Pa., to Camp Shelby, Miss.

Bassich, Lt. Col. Cyril, New Haven, Conn., to Camp Lee, Va.

Fairchild, Lt. Col. Samuel G., St. Joseph, Mo., to Camp Robinson, Ark.

Reisner, Lt. Col. Lewis E., Salem, Mass., to Camp Livingston, La.

Huber, 1st Lt. Paul G., Wash., D. C., to Fort Bragg, N. C.

Each of the following-named officers of the Field Artillery is relieved from assignment and duty at the Field Artillery School, Fort Sill, Okla., effective upon completion of his present course of instruction, is then assigned to the Field Artillery Replacement Center, Fort Bragg, N. C., and will proceed to that station and report for duty:

Capts. Donald W. Adams, Harry Aupitz, jr., Robert H. Conk, Harry D. Easton, jr., Robert M. Ewing, Sheridan E. Farin, Farrand Flowers, Robin B. Gardner, Elihu Geer, Basil E. Gravatt, Harry E. Halleck, John C. Holle, Robert B. Jones, Leon C. Kettring, Hugh R. Kinzer, Pierre A. Kleff, Howell G. Long, Stephen C. Molnar, Thomas J. Moore, jr., Robert P. Myers, Carl F. Olsen, William L. Phyle, Robert J. Price, William R. Swarm, Edward E. Todd, jr., Robert W. Webb.

First Lieuts. Melville W. Alexander, Jack O. Baldwin, George F. Barker, George P. Elba, Gordon S. Crowl, John Curtiss, jr., Oscar M. Doerflinger, George E. Dooley, James F. Dunham, Gordon B. Free, Robert W. Hannah, William D. Hawkins, Dan McC. Hayes, George B. Joslin, John W. Keith, jr., Robert V. King, Henry L. T. Koren, Leo J. Kraus, Robert L. Lowe, John G. Nardin, Lester O. Pollack, jr., Robert Van Dorn Post, Max J. Roadruck, George T. Robertson, James H. Speckman, William F. West, jr.

Each of the following-named officers of the Field Artillery is relieved from assignment and duty at the Field Artillery School, Fort Sill, Okla., effective upon completion of his present course of instruction, is then assigned to the Field Artillery Replacement Center, Nacimiento Ranch, Paso Robles, Calif., and will proceed to that station and report for duty:

Capts. Edward R. Hilmes, jr., Claude M. Liles, Edward M. Specht, Frank S. Vaden, jr.

First Lieuts. James C. Creel, David M. Glassford, Allan S. Hirsch, Louis R. Pietzsch, jr.

Each of the following-named officers of the Field Artillery is relieved from assignment and duty at the Field Artillery School, Fort Sill, Okla., effective upon completion of his present course of instruction, is then assigned to the Field Artillery Replacement Center, Fort Sill, Okla., and will report for duty:

Capts. Carrol J. Close, Oran W. Duncan, Joseph A. Gamlein, Henry L. Clifford, Ernest A. Jones, Claude J. Perry, Voyle V. Tipton.

First Lieut. Harry D. Rankin.

Field Artillery Reserve

Battle, Capt. George R., Los Angeles, Calif., to Hamilton Field, Calif.

Trindal, Capt. Glen W., Fairfield, Ohio, to Wash., D. C.

What's Going on and Where

Luncheons

Gyro Club, Willard Hotel, 12:30 p. m.
Rotary Club, Willard Hotel, 12:30 p. m.
Soroptimist Club, Willard Hotel, 1 p. m.
Advertising Club of Washington, Congressmen Jerry Voorhis, "The Tax Problem and Advertising," Hotel Raleigh, 12:30 p. m.

Dinners

Dodge and Plymouth Service Managers, Ambassador Hotel, 7:30 p. m.

Meetings

Chevrolet Motors, Ambassador Hotel, 7 p. m.
Bituminous Coal Division, Carlton Hotel, 10 a. m.
Beta Chi Sorority, Wardman Park Hotel, 8 p. m.
Geological Society of Washington, Cosmos Club, 8 p. m.
Alpha Kappa Psi Fraternity, Charles P. McCormick, president of McCormick & Co., Inc., "Multiple Management," Columbian House, 21st and G sts. nw., 8 p. m.
Board meeting, American Women's Legion, Willard Hotel, 2 p. m.

Lectures

Illustrated with colored motion picture and slides, "Early Spanish Missions of Arizona and Sonora, Mexico," Robert H. Rose, naturalist of Boulder Dam National Recreational Area, Departmental Auditorium, Constitution ave., between 12th and 14th sts. nw., 8 p. m.

Concerts

National Symphony Orchestra with Robert Virovai, violinist, Constitution Hall, 8:45 p. m.

Forum

Chevy Chase Community Forum, Leifur Magnusson, former Washington representative of International Labor Office, "Labor and National Defense," Women's Club of Chevy Chase, Md., Conn. ave. and Dunlop st., 8:30 p. m.

Dances

North Carolina Society of Washington, Shoreham Hotel, 10 p. m.
Sanitary Grocery Co., Wardman Park Hotel, 9 p. m.

Convention

Council of State Governments, Mayflower Hotel.

Contract Bridge

A hand that would certainly provoke an argument among any four bridge players, whether pretty, young novices or not, is submitted by F. W. M., of Beacon, N. Y.

Due to some rather foggy bidding, North and South arrived at a dangerous six no-trump contract, which doubled could have been defeated four tricks for an expensive set. An unhappy choice of leads by the adversary let the contract "in" for game, rubber, slam and overtrick.

Today's Hand

North-South Vulnerable

SOUTH DEALER

	♠ 10953 ♡ 4 ◇ J105 ♣ AK873	
♠ 7 ♡ KJ32 ◇ Q33 ♣ J1094	NORTH	♠ QJ ♡ A1098 ◇ 5 ♣ 98764
	WEST 2	EAST
	SOUTH	♠ AK8642 ♡ Q76 ◇ AK ♣ Q6

The bidding:

South	West	North	East
2 ♠	Pass	3 ♣	Pass
3 ♠	Pass	4 ♡	Pass
4 NT	Pass	5 ◇	Pass
6 NT	Pass	Pass	Dble
Pass	Pass	Pass	

Opening lead: J ♣.

The cards are shown in today's box. Here is what contributor F. W. M. says of the deal:

"This was the last hand of a long evening of spirited play, which probably will explain better than anything else some of the strange things that occurred.

"My partner, North, is usually a most skillful and astute player. His error, however, nearly proved disastrous. The four-heart bid in the second round of play was something even he could not explain.

"After his Blackwood response showing one ace I jumped hastily to six no-trump, much to my partner's dismay. I should probably have asked for kings, but my mind was definitely made up at that stage of the game.

"The choice of the opening lead, of course, was extremely fortunate for us. Had a heart been led we would have gone down four to the tune of 1,100 points. As it was, we made seven no-trump for 1,330 points, in addition to the bonus for winning the rubber.

"The play of the hand was relatively simple. The first trick was taken with the queen of clubs in my hand. The six spades were led, and after the first round had shown them to split favorably; next were two diamond tricks, and finally four clubs as West abandoned the suit to cling to hearts.

"You can well imagine the postmortems after that hand, and the relief of my partner when the contract was made with one overtrick."

TERRY AND THE PIRATES — Who Made Me Dream All Day?—Hu! — BY MILTON CANIFF

MARY WORTH'S FAMILY — BY DALE ALLEN

DONALD DUCK — —But Literally! — BY WALT DISNEY

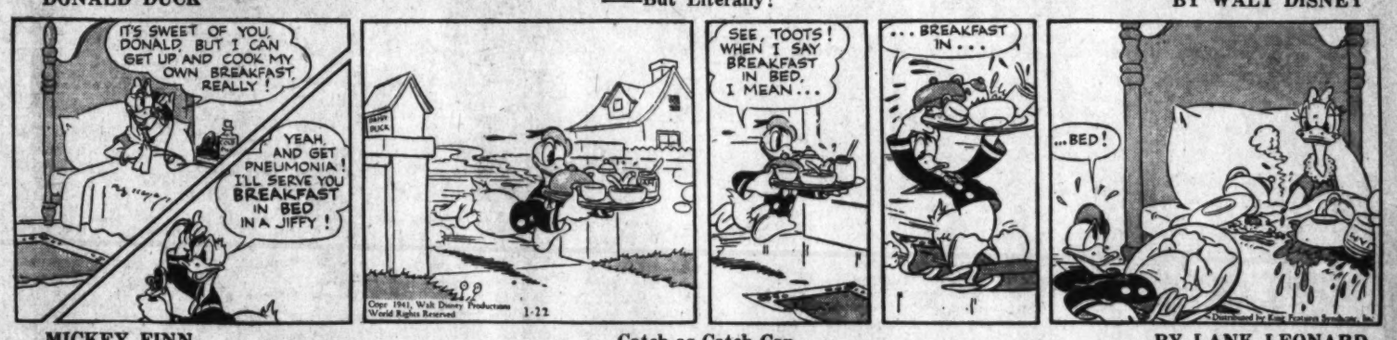

MICKEY FINN — BY LANK LEONARD

DIXIE DUGAN — Tough Competition — BY J. P. McEVOY AND H. J. STRIEBEL

DON WINSLOW OF THE NAVY — About Face — BY FRANK MARTINEK

BIG CHIEF WAHOO — BY SAUNDERS AND WOGGON

KING OF THE ROYAL MOUNTED — See "King of the Royal Mounted" as a movie serial, Saturdays, at Arlington Theater, Virginia

Ringside Table

With Mary Harris

RECORD BREAKING REVUES. In recognition of Inaugural Week, the night spots have outdone themselves in presenting large and star-studded revues. In talent, size and glitter the current floor shows stack up to an unprecedented record of entertainment value. Take every one of 'em in and you'll make no mistake.

Here they are:

SHOREHAM BLUE ROOM. Between the Roosevelts and Mrs. Roosevelt's new Viennese protege, Charlott, the Blue Room will be a prime field for celeb hunters this week. Franklin D. Roosevelt, jr., and party were in to hear Charlott warble "Springtime In the Air" on Monday eve and Mrs. Roosevelt is expected any minute. Charlott has sung at the White House, Hyde Park and over various radio networks. . . . Helen Rynold's nine (count them) chipper skating girls, beautiful dancer Talia and the Music Hall Boys with their gay '90's songs round out a completely delightful revue.

BERT BERNATH, leader of the Pall Mall Room Orchestra

LOTUS is now in the full swing of its "Thirteenth Anniversary Revue" and in its "Parade of the Nations" offers the most gorgeous spectacle we've seen for months. Ballerina Ethel Lynn, formerly of "Very Warm for May," is easily comparable to the famed Harriet Hoctor. The Four Co-Eds, a crew of dynamos, stir up huge applause with high-tempo tap dancing and circus stunts. Athletes Goodrich ("Mr. America") and Nelson contribute thriller-dillers in acrobatics. Buddy Shaner forgot the lyrics of "One Rose" on Monday, but reaped more applause than most singers who don't forget. He's that kind of a guy.

TROKIA'S current revue is the finest in its history. Boyd Heathen's rousing he-man songs fairly lift the customers out of their chairs. Patricia Prochnik warbles the new Manhattan ballads daintily. The dancing of Valya Valentinoff (6 feet 3 inches tall) is a study in virility and grace. Comedy for sophisticates is supplied by "Vanka and Tanka." Polished violining by Sasha Lukas, brilliant and colorful Russian dances by Vanya and Lola, chorusing by the Troika Gypsies.

CASINO ROYAL will present its new Chester Daugherty revue this evening as a special holiday week offering. There'll be smart novelty and parade numbers, acrostepping by Bobbie Berry and ballroom dancing by Roland and Reid. Jack (Jive) Schaeffer's demi-shocker songs will add that riotous tang to the supper show.

Milton Herth's contest for Washington's singing lassies is nearing its wind-up. The last of the preliminary auditions was held last night. Next Tuesday will witness the final show-down between the winners of the prelims. We have an intuition that a little dark-eyed canary will take the cake, meaning that engagement with the Hearthquakes. But you never can tell.

PIANO PICTURES. Watching Carmen Cavallaro's dexterous fingers fly over the Cosmos Room piano is a pet diversion of our town's young folks. The effect is heightened by the sunset pink lights and mirror over the keyboard. . . . The twin white pianos of Madrillon's Carr and Don also have keyboard mirrors. . . . Prize piano picture is that offered by emcee Lee Everett of Restaurant 823 Fifteenth Street. Lee sits on the piano in his subdued moments, stands on it to exhort the customers to song, sometimes reclines a la Cleopatra.

MATT WINDSOR, of the Anchor Room, recently played at the party given by Mrs. Sutherland Mayo for a group of departing Britons, also at the "Fathers' Night" given at the new Randolph School.

BEGUILING BRUNETTES. Bonny Bonnie Baker, singer in the Mayflower Lounge, looks enough like band leader Dick Koons to be his sister. That seems to make them both goodlooking. . . . Little Judy Clark who warbles with Ray Heatherton's orchestra in the Metronome Room, has one all-consuming ambition—she wants to meet President Roosevelt during her stay in Washington. . . . Helen Malcolm, who sings and novachords at the Silver Fox, has the cutest dimples! . . . Carmela Lazari, soprano of the Hi Hat, can carol almost any operatic number you'll name—and beautifully. . . . Petite Ariel, of El Patio, is a rarity in entertainers. She sings charmingly in the Mexican manner, also dances a fetching conga.

Did you every try to pick up an electric guitar? Don't. Bill Gibson of Paul Kain's Mayfair group recently handed us his 10-string electric guitar and we'll certify it weighs somewhere between a short and long ton. It seems that the insides of electric guitars are full of magnets.

SHORT STORIES. That diverting voice you hear from the "March of Dines" on Fourteenth Street belongs to Jean Cathon of La Salle Versailles. The other eve we heard Jean clear over on Fifteenth Street declaiming, "Ahead by a quarter! Ahead by a half!" . . . Jimmy Nichols of Pete Macias' band in Lounge Riviera is using his spare time to install air conditioning in his home, and he expects to finish the job in about six months. . . . Waitresses at the recently burned Del Rio had one little bit of good luck. They were able to pick up work quickly as extra inaugural employes through the help of Del Rio's owner Herbie Sachs. Some of them are now in Burt's Trans-Lux. . . . Vince Terry, new singing guitarist at Cafe Caprice, was formerly in Paul Whiteman and Eddy Duchin bands. . . . Vicente del Garzia, of the King Cole Room, is a bona fide Mexican and he keeps track of Mexico City's newest songs.

Ciro's Famous Village will stage its first Thursday "Opportunity Night" tomorrow. If you are talented in any form of entertainment, go up and tell "Mayor" Ciro about it. Remember, that's the way Kate Smith started.

SURE-FIRE HITS ONLY is the rule of Milton Davis, leader of the Rainbow Room orchestra. "I don't believe in playing every tune that comes out just because it's new," says Milt. "If we think a new tune is a 'natural,' a sure-fire hit, we play it and not otherwise. We find that our patrons prefer the better tunes they know to a lot of experiments with new music."

BARBARA GRAY, who scored so finely at Kavakos' Grill a couple of months ago, has returned from Baltimore. She's a versatile lass, does a pretty chore of emceeing as well as singing such sho' 'nuff dillers as "Tuxedo Junction."

DOWN THE ROAD. *Nightingale.* A 'Gale fan writes to point out that Raffeil brothers are an ornament to the Washington musical picture. There is Rodd, smart leader of the Nightingale band; Don, who is now with the Charlie Spivak orchestra; Leonard, who is business adviser to brothers Rodd and Don.

River Bend. George Stein's band really makes this popular spot jump, especially when they play saxophonist Harry Echols' composition, "Two, Two, Jump For Four." There's a Piggy Party" tonight.

LEGAL RECORD

Jury Actions—January 22, 1941

391, 3353—Kreuzer vs. Taylor. Attys. E. H. Davis, Lester Wood—Frost, Myers & Towers.

547, 3296—Willeit vs. Hillegeist. Attys J. N. Halper, P. J. J. Nicolaides—Gardiner & Earnest.

319, 2026—Harman vs. Welfare Recreational Assoc. Attys. H. H. Bettelman, W. M. Bastain—E. I. Jones, George Monk, Arthur Phelan.

382, 695—Slaughter vs. Wenger. Attys. H. I. Quinn—E. L. Jones, Howard Boyd.

236, 2067—Mathis vs. Dist. of Columbia, et al. Attys. William Wendell—Corp. Counsel, Oliver Gasch, J. J. Carmody.

339, 2127—Mark vs. Hysong, et al. Attys. G. A. Chadwick, jr.—E. L. Jones, Howard Boyd, M. W. Willebrandt, Chester Gray, Matt Mahorner, R. H. Yeatman.

35, 89593—Pennsylvania Drug Co. vs. Gumerich. Attys., F. C. Brooke, D. L. Blanken—George D. Horning, jr., J. A. Rafferty.

414, 3223—Price et al. vs. Sanitary Grocery Stores. Attys., Gowan & Fitzpatrick—H. I. Quinn.

473, 3607—Murden, admx. vs. R. F. & P. R. R. Co. Attys., Newmyer & Bress, P. J. Sedwick—McGenney, Flannery & Craighill.

436, 3255—Rassille vs. Parcione. Attys., J. D. Bulman, Newmyer & Bress—Welch, Daily & Welch.

304, 2508—Games vs. Brady, admx. Attys., R. H. Hunter, J. C. Shaw—W. B. O'Connell.

130, 938—Nicholson vs. Brown et al. Attys., Hamilton & Hamilton—Newmyer & Bress, C. R. Jones, James Crouch.

345, 3114—Wilkins vs. Apex Hair & News Co. Attys., Houston & Houston—Cobb, Howard & Hayes.

182, 1880—Dixon vs. General Taxi et al. Attys., William Wendell—Leo Schlossberg, A. L. Bennett, Frank Paley, H. I. Quinn.

474, 3586—Murdock vs. Capital Transit Co. Attys., Lester Wood, B. M. Chernoff—H. W. Kelly, R. E. Goff.

455, 3415—Brazelton vs. Aloi. Attys., Newmyer & Bress—Frost, Myers & Towers, H. A. Grant.

525, 3827—Schayer vs. Boxley. Attys., Albert Lyman, W. C. Sullivan—E. L. Jones, Howard Boyd.

531, 3484—Krafthofer et al. vs. Stevens. Attys., J. R. Kirkland, P. B. Cromelin—Ralph A. Cusick.

276, 89720—Kaufman et al. vs. District of Columbia. Attys., Frank Paley—Corporation Counsel, Oliver Gasch.

503, 3620—Eichhorn vs. District of Columbia et al. Attys., J. P. Donovan—Corporation Counsel, Matt Mahorner, H. I. Quinn.

16, 88599—Isabelle vs. Atlantic Greyhound Lines. Attys., W. A. Blank, Samuel Bogorad—H. I. Quinn.

Orim. 56157—In re Estate of Edward F. Meagher. Attys., William E. Richardson—Leonard Block, James G. Dance.

163, 420—Buchanan vs. Martin. Attys., P. B. Cromelin—H. A Grant.

Non-Jury Actions

Mo. 8696—Fletcher vs. Stephens. Attys. Pliff in P. P.—J. L. Laskey.

Adv. 3228—Chapman vs. Utilevit. Attys. G. C. Gertman, R. M. Huson—S. M. Reed, Herman Miller, Joseph Suran.

Adv. 9394—Walsh vs. Walsh. Attys. Joseph J. Malloy, T. Edward O'Connell.

Mo. 2120—Stoddard vs. Morrin. Attys. M. P. O'Donoghue, C. T. Hudgins.

925, 4100; 935, 4543—Burgess Battery Co. vs. Coe. Attys. C. M. Fisher — W. W. Cochran.

658, 3198—Wash. Refrig. Corp. vs. Normandy Corp. Attys. M. F. Keorh—Joseph T. Sherier.

Mo. 7074—White, et al. vs. Catholic University of America. Attys. P. J. J. Nicolaides—Hamilton & Hamilton, D. S. Birney, C. L. Aiello, E. L. Jones, T. S. Settle, C. E. Stewart, F. H. Ridgeway, Newmyer & Bress, D. W. O'Donoghue, jr., B. J. Long, J. J. Carmody, J. J. Slattery, W. F. Martin, C. V. Coons, Frederick Stohlman, M. F. O'Donoghue, M. F. Mazan, William H. Collins, Irwin Griger, M. J. Lane, D. J. Hanlon, J. H. Cunningham, E. M. Reidy, H. L. Underwood, J. P. Bailey, E. L. Bono, T. S. Plowman, A. J. Hickey, William Wendell.

——, 90565—Craig vs. Hines. Attys. W. E. Miller—J. H. Mitchell.

928, 4245—Smart vs. Coe. Attys. J. G. Sharboro—W. W. Cochran.

——, 67869—American Mexican Calima vs. Morgenthau, jr. Attys. H. S. Ward—H. L. Ryan, E. M. Curran, V. E. Coppay, T. H. Patterson, T. B. Benson, James Roney.

926, 4237; 927, 4238—Standard Cap & Seat Co. vs. Coe. Attys. Frost, Myers & Towers—W. W. Cochran.

Adv. 51581—Stern vs. Stern. Attys. Newmyer & Chapiro—DeArsey & Friedman.

1009, 4360—Simpson vs. Simpson. Attys. C. H. Quimby—R. W. Thrower.

577, 3952—Miller vs. Miller. Attys. G. A. Parker, J. A. O'Shea.

774, 915—Williams vs. Williams. Attys. C. H. Quimby—P. P.

635, 3587—Warner vs. Corbin, et al. Attys. M. D. Schwartz, L. A. Masse—Charles Linkins, Frank VanSant.

956, 4433—Morgan vs. Morgan. Attys. W. M. Adams, S. J. McCathran—W. T. Hannan.

961, 324—Bowie vs. Bowie. Attys. B. L. Tepper—Josiah Lyman.

1010, 4645—Twigg vs. Twigg. Attys. Nita Hinman—P. J. Sedzwick.

940, 3164—Deane vs. Deane. Attys. H. H. Pike, S. F. Beach—M. E. Buckley.

Adv. 7433—Penna. Casualty Co. vs. Jenkins. Atty. L. C. Ganse—Kinz & Nordlinger, Frank Paley, Louis Cohen.

983, 3060—Hartford Accident & Indemnity Co. vs. Snyder. Attys., Bolotin & Brown; N. M. Brown—H. C. Bishop; W. C. DeLacey.

435, 3627—Newberry vs. Groves. Attys., F. W. McConnell—C. E. Ford.

903, 4626—Minton et al. vs. Cannon, etc. Attys., M. E. Staman—M. M. Doyle; J. J. Malloy.

Mo. 7630—Sickles vs. Army and Navy Country Club. Attys., Irwin Geizer—Baker & Tepper.

858, 4014—Bowers vs. Bowers. Attys., G. L. Munter—E. B. Frey.

Adv. 8777—Standard Accident Insurance Co. vs. Cardillo. Attys., A. P. Beasley; U. S. Attorney, Arthur Callahan.

478, 3831—Morrow vs. Morrow. Attys., Albert Lyman—William Farhood.

786, 1457—Roe vs. Henderson. Attys., W. E. Miller—F. W. Sharp, jr.

1026, 4793—Weber vs. Weber. Attys., L. J. Bradford—R. W. Powers, jr.

755, 3975—Nelson vs. Allen et al. Attys., Bolotin & Brown—Harold Hawken, T. Edward O'Connell.

1037, 3679—Soper vs. Soper. Attys., Jean Boardman—Jos DiLeo.

1038, 3690—Huddleston vs. Huddleston. Attys., J. G. Gately—Milton Edelson.

1047, 4515—Costley vs. Costley. Attys., Harry Friedman—G. E. Hayes.

1048, 4759—Winzie vs. Winzie. Attys., Jesse Chessin—L. Doby.

1061, 4855—Hassell vs. Hassell. Attys., E. C. Dickson—J. D. Bulman.

1063, 4123—Williams vs. Kitchens. Attys., Hudson, Cryke & Hudson—R. L. Tedrow.

967, 3629—Wilson vs. Wilson. Attys., A. W. Gray—J. F. Wilson.

781, 59072—Ship vs. Ship. Attys., Marcus Borchardt—H. M. Frampton.

Adv. 5786—Lindner vs. Miatico et al. Attys., M. P. Friedlander; J. H. Batt.

1065, 1868—Thomas vs. Thomas. Attys., G. A. Parker—R. B. Jackson.

1073, 423—Jackson vs. Jackson. Attys., J. H. Wilson—H. A. Dyson.

1074, 1549—Wilson vs. Wilson. Attys., T. B. Heffelfinger—D. S. Caruthers.

1075, 2390—Neff vs. Neff. Attys., L. A. Block—Max Tendler.

1076, 3949—Quinlon vs. Quinlon. Attys., Smith & Edwards—B. A. McGann.

1093, 5122—Cambell vs. Cambell. Attys., S. F. Otto—C. D. Sanger.

1094, 2170—Jeffries vs. Jeffries. Attys., R. A. Ricketts—P. D. Taggart.

1095 4178—Thompson vs. Thompson. Attys., C. L. Dawson—R. E. Goff.

Adv. 60361—Jackson vs. Jackson. Attys., E. G. Hubert—J. F. Wilson.

771, 3563—Fryer vs. Waters. Attys., N. M. Lubar—McNeill & Edwards.

MOTIONS COURT ASSIGNMENT JANUARY 22, 1941

Justice Goldsborough—Jobe, Clerk

57442—Estate of Mary Amelia Ofenstein. Attys., Douglas, Obear & Campbell—O'Donoghue.

5630—Brown Bros. Corp. vs. Emerson. Attys., Ottenberg—Hughes; Douglas, Obear & Campbell.

9078—Sherman vs. Logan Motor Co. Attys., Newmyer—Hogan & Hartson.

9476—Sherman vs. Green Guards of America, Inc. Attys., Hatman—O'Hare.

1426—In re estate of Mary A. Bergevin. Attys., Lubar—Owen; Welch; Dunn.

9170—Stuart vs. Afro-American Publ. Co. Attys., Lawson—Cobb, Howard & Hayes.

9431—Holland vs. Holland. Attys., Payser; Talley—Behrend, David.

9375—Barber & Ross Co. vs. Koons et al. Attys., Browning—Rossner; Murray.

7937—White vs. Aaronson. Attys., Hill, jr.—Hornstein.

9085—Ellis vs. American Security & Tr. Co. Attys., McCarthy—Nichols.

CIVIL ACTIONS FILED JAN. 21, 1941

9798—Joseph Robinson vs. Colston B. Worley; damages, $10,000. Atty., Nathan A. Dobbins.

9799—Regina K. Palmer vs. Lawrence W. Palmer; divorce. Atty., Albert Brick.

9800—William Knott vs. Agnes Knott; divorce. Atty., A. K. Johnson.

9801—Mildred L. Fones et al. vs. Consolidated Retail Stores, Inc., et al.; damages, $5,000. Attys., A. L. Newmyer; D. G. Bress.

9802—Alice Fingold et al. vs. Capital Transit Co.; damages, $25,000. Attys., A. L. Newmyer; D. G. Bress.

9803—Luray White, admx., etc., vs. Providence Hospital, Inc.; negligence, $10,000. Atty., Albert Brick.

9804—Margaret Tolson vs. Hampton R. Tolson; divorce. Atty., Ellis Klein.

9805—Rose Hinkle vs. Alfred Hinkle; divorce. Atty., Ellis Klein.

9806—Francis W. Schoenbauer vs. Dorothy M. Schcenbauer; divorce. Atty., Ellis Klein.

9807—Madeline M. Ross vs. Clyde A. Ross; maintenance. Atty., John T. Bonner.

9808—Eugenia Lowe Moore vs. J. H. Elvin, M. D.; negligence, $25,000. Atty., Robert H. Driskill.

9809—Ivy McIllwain vs. Ines McIlwain; divorce. Attys., Philip W. Thomas, Thomas W. Parks.

9810—Alma V. Hite vs. Earl L. Hite; divorce. Atty., Albert A. Stern.

9811—In re application of Stefen Piskowski; for change of name. Attys., Levine & Schlesinger.

9812—Charles J. McConnell vs. Francis C. Sheehy; negligence, $10,000. Atty., M. F. Mangan.

9813—John W. King vs. Marie C. King; divorce. Atty., Joseph D. DiLeo.

9814—Daniel L. Derr vs. Ann M. Derr; divorce. Atty., Joseph D. DiLeo.

9815—Nelson H. Whitehill vs. Lillian A. Whitehill; divorce. Atty., John J. O'Brien.

DOCKETED JUDGMENT, JANUARY 21

6973—S. Kann Sons Co., Inc., vs. Morris J. Harmon et al.; $194.90. Atty., John B. Cullen.

MOTION COURT FINDINGS, JAN. 18

Justice Morris—Jobe, Clerk

89242—Pessarno vs. Euclid Investment Co., Inc.; order extending time for filing record on appeal to January 27, 1941.

Bankruptcy 4058—In re Frank Graham Butts; adjudication and order of reference.

8973—Fairfax vs. Fairfax; order appointing Justin Edgerton to defend.

9066—Phillips vs. Phillips; order appointing Albert F. Adams to defend.

9300—Kuney vs. Kuney; as above.

8828—Cavanagh vs. Ballou; memo. overruling motion to dismiss. (Laws, J.)

JANUARY 21, 1941

Justice Goldborough—Jobe, Clerk

9497—O'Donnell vs. the Lofstrand Co.; order overruling defendant's motion to make complaint more definite, etc.

4666—Laughlin et al. vs. Eerenes; judgment on mandate.

3533—Whiting et al. vs. Wheeler; order of reference to assign, commr.

9607—Goldstein et al. vs. Dekelbaum et al.; order cont. temporary restraining order to January 30, 1941.

5551—Fox vs. Baker et al.; order nisi.

7771—Bayside-Flushing Gardens, Inc., vs. Bevermann; order granting plaintiff's motion for judgment on pleadings (Laws, J.).

9495—U. S. ex rel. J. D. Benn vs. Seaboard Surety Co.; default and judgment by clerk for $795.03 with interest from April 30, 1940, and costs.

CIVIL COURT NO. 1

Justice Adkins—Chase, Clerk

2159—Miller vs. Miller; jury sworn and respited until tomorrow.

3050—Harrington vs. Capital Transit Co.; consent judgment for plaintiff for $500, but without interest or costs.

CIVIL COURT NO. 5

Justice Pine—Watts, Clerk

874—Kenney, admx., vs. Wash. Prop., Inc.; trial resumed, directed verdict and judgment for defendant.

4644—Metro vs. Royal Indemnity Co.; cause dismissed for want of prosecution.

3573—Shepard et al. vs. McWilliams; jury sworn and respited until tomorrow.

CIVIL COURT NO. 6

Justice Bailey—Below, Clerk

4335—Cohill vs. Wells et al.; resumed, final hearing and concluded.

2079—Seyfarth vs. Coe; order as to certain exhibits to be used for transcript of record.

6055—Niland vs. Niland; judgment for divorce.

49610—American Security & Trust Co vs. Beveridge; decree construing will.

3751—International Reform Federation vs. District of Columbia Unemployment Board; final hearing, argued and submitted.

4017—Lewis vs. Lewis; final hearing and continued until tomorrow.

CIVIL COURT NO. 3

Justice O'Donoghue—Lemon, Clerk

4129—Kerr vs. Gardner; hearing resumed, continued to tomorrow.

3923—Fischer vs. Coe; findings and judgment.

2993—Miller vs. Brown; judgment.

PROBATE MATTERS

Justice O'Donoghue

Estate of Florence H. Fleming; will dated February 13, 1940.

Estate of Nellie Lowe Kenney; will dated December 19, 1940.

Estate of Clinton Kenney; will dated June 8, 1929.

Estate of William L. Keplinger; will dated January 13, 1917.

Estate of Josephine P. Jeffries; will dated October 29, 1939.

Estate of Andrew J. McIntyre; will dated March 6, 1934.

Estate of William P. Bizzs; will dated August 30, 1940.

Estate of Margaret Hines Flint; will dated May 29, 1940.

Estate of John L. Hammack; will dated April 4, 1924.

Estate of Andrew R. White; order granting letters of administration to Luray White; undertaking, $1,000. Atty., A. Brick.

The WEATHER

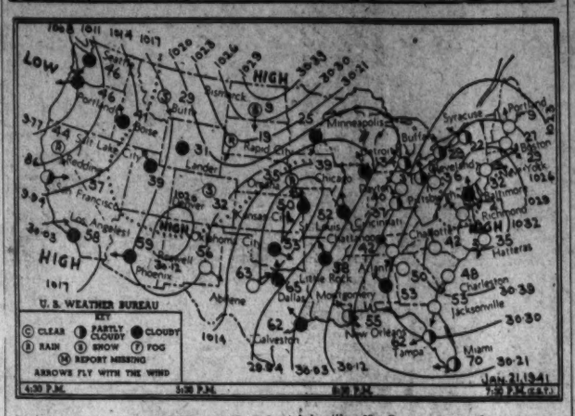

Today's Sun and Tide Table

(Furnished by United States Department of Commerce, Coast and Godetic Survey.)

	A.M.	P.M.
Sun rises... 7:23	High tide...	3:19 3:52
Sun sets... 5:18	Low tide...	10:00 10:42

Weather Conditions

U. S. Dept. of Commerce, Weather Bureau, Washington, Tuesday, Jan. 21, 7:30 p. m.

Forecast for the District of Columbia—Wednesday increasing cloudiness and warmer, cloudy and warmer Wednesday night; Thursday light rain with mild temperature; gentle to moderate southerly winds Wednesday.

For Maryland—Increasing cloudiness and warmer Wednesday, cloudy and warmer Wednesday night; Thursday light rain with mild temperature, followed by colder in west portion Thursday afternoon.

For Virginia—Increasing cloudiness and warmer Wednesday, cloudy and warmer Wednesday night; Thursday cloudy with mild temperature, light rain in the interior.

Weather Conditions

A disturbance that developed over the southern Rocky Mountain region Monday afternoon and night is now moving eastnortheastward over the Southern Plains States and the lower Missouri Valley. Wichita, Kans., 1,005.8 millibars (29.70 inches). Another disturbance is approaching the North Pacific Coast. Brookings, Oreg., 1,005.8 millibars (29.70 inches). The extensive anticyclone from the Northwest is now advancing very slowly eastward over the Atlantic States. Greenville, N. C., 1,032.9 millibars (30.50 inches). Another anticyclone accompanied by a fresh mass of polar air is moving southward over the Northern Plains States and Minnesota. Pembina, N. Dak., reporting the lowest temperature at 7:30 p. m., minus 9 degrees, as well as the highest pressure of 1,029.8 millibars (30.41 inches). Rain has fallen in California and Nevada and light snow in the northern plateau, the northern Rocky Mountain region, the central and Northern Plains States, the extreme upper Mississippi Valley, and the northern lake region. There has been a marked rise in temperature from the Gulf Coast northward to Oklahoma, the lower Missouri and upper Mississippi Valleys and the southern lake region due to the rapid northward movement of warmer air from the Gulf of Mexico.

Local Weather Report

Temperature—Midnight, 24; 2 a. m., 23; 4 a. m., 22; 6 a. m., 22; 8 a. m., 23; 10 a. m., 28; 12 noon, 33; 2 p. m., 38; 4 p. m., 37; 6 p. m., 36; 8 p. m., 34; 10 p. m., 32. Highest, 39. Lowest, 21.

Relative humidity—7:30 a. m., 65; 1:30 p. m., 34; 7:30 p. m., 42. Hours of sunshine, 9.9. Per cent of possible sunshine, 100.

Departures From Normal

Accumulated excess of temperature since January 1, 1941, 22 degrees.

Accumulated deficiency of precipitation since January 1, 1941, 0.74 inch.

Temperatures and Precipitation

Temperatures and precipitation for 24 hours ended Tuesday at 7:30 p. m.

	High.	Low.	Tues.	Tues. night	Rain- p.m.	fall.
Washington, D. C.	39	22	35	....		
Albuquerque, N. Mex.	49	31	43	....		
Asheville, N. C.	..	2	..	....		
Atlanta, Ga.	58	29	50	....		
Atlantic City, N. J.	39	18	32	....		
Baltimore, Md.	38	19	32	....		
Birmingham, Ala.	61	28	53	....		
Bismarck, N. Dak.	..	14	9	0.14		
Boston, Mass.	30	13	27	....		
Buffalo, N. Y.	29	9	29	....		
Butte, Mont.	33	22	29	0.02		
Cheyenne, Wyo.	30	27	23	0.31		
Chicago, Ill.	44	22	39	....		
Cincinnati, Ohio	55	19	41	....		
Cleveland, Ohio	38	10	37	....		
Davenport, Iowa	38	19	35	0.02		
Denver, Colo.	32	32	32	0.49		
Des Moines, Iowa	40	22	35	0.02		
Detroit, Mich.	36	18	34	....		
Duluth, Minn.	21	16	19	....		
El Paso, Tex.	60	38	57	....		
Fort Worth, Tex.	71	47	66	....		
Galveston, Tex.	68	56	62	....		
Houghton, Mich.	25	21	24	0.01		
Huron, S. Dak.	27	15	15	....		
Indianapolis, Ind.	37	24	31	....		
Jacksonville, Fla.	63	50	53	....		
Kansas City, Mo.	52	33	50	....		
Little Rock, Ark.	61	35	58	....		
Los Angeles, Calif.	60	48	58	....		
Louisville, Ky.	55	28	47	....		
Memphis, Tenn.	59	39	53	....		
Miami, Fla.	72	55	70	....		
Mpls.-St. P., Minn.	26	20	25	....		
Mobile, Ala.	64	31	57	....		
New Orleans, La.	59	40	55	....		
New York, N. Y.	34	17	31	....		
North Platte, Nebr.	32	29	25	0.04		
Omaha, Nebr.	37	20	35	....		
Philadelphia, Pa.	36	16	28	....		
Phoenix, Ariz.	64	36	59	....		
Pittsburgh, Pa.	43	12	36	....		
Portland, Me.	27	—9	9	....		
Portland, Oreg.	48	36	46	....		
Rapid City, S. Dak.	32	25	..	....		
St. Louis, Mo.	57	33	52	....		
Salt Lake City, Utah	43	27	39	....		
San Antonio, Tex.	72	49	69	....		
San Diego, Calif.	64	47	60	....		
San Francisco, Calif.	58	48	57	0.15		
Savannah, Ga.	63	37	57	....		
Seattle, Wash.	47	38	46	....		
Springfield, Ill.	50	31	44	....		
Tampa, Fla.	70	44	62	....		
Vicksburg, Miss.	..	26	..	....		

Ship Movements

At New York

Arrived Yesterday

Algonquin, from Miami.
City of Birmingham, from Savannah.
Oriente, from Havana.
Robt. E. Lee, from Norfolk.

Arrive Today

Antigua, from Havana.
Seminole, from Jacksonville.
Veragua, from Cartagena.

Arrive Tomorrow

America, from Port-au-Prince.
Atlantida, from La Ceiba.
George Washington, from Norfolk.
Kungsholm, from West Indies cruise.

Sailing Today

No sailings scheduled.

Sailing Tomorrow

A Steamer, for Capetown.

Atlantic Clipper

ATLANTIC CLIPPER MOVEMENTS

At New York

Arrive Friday

Atlantic Clipper, from Lisbon, at LaGuardia Field, 1:45 p. m.

Departing Today

Yankee Clipper, from LaGuardia Field, for Bermuda, 8:30 a. m.

Departing Saturday

Dixie Clipper, for Bermuda, from LaGuardia Field, 8:30 a. m.

Pacific Clipper

PACIFIC CLIPPER MOVEMENTS

At San Francisco

Departing Today

Philippine Clipper, from San Francisco, for Honolulu.

Departing Saturday

California Clipper, from San Francisco, for Honolulu.

Concert

MARINE BAND SYMPHONY ORCHESTRA

Marine Barracks Auditorium, 8:15 p. m.

Symphony in C Minor, No. 5, opus 67 . . . . . Ludwig van Beethoven

Allegro con Brio
Andante con moto
Allegro; Scherzo
Allegro

Concerto in A Major, for violin and orchestra . . . . . Wolfgang A. Mozart
Musician William F. Pfeiffer, soloist.

Rhapsodie Roumaine in A Major, No. 1, opus 11 . . . . . Georges Enesco

Siegfried's Rhine Journey, from "Dusk of the Gods" . . . . . Richard Wagner

"The Star-Spangled Banner"

Baering Down On the News

By Arthur (Bugs) Baer

International News Service Staff Writer

Did you notice that Jack Garner gave the oath of office to Wallace and sort of handled him like he was a cornerstone?

Cactus Jack spent the last eight years of his political career dedicating postoffices. He can now go back to Texas and take a deep breath without waiting for somebody else to open the subject.

He is the first Vice President to take the job out of the doldrums. Of course, he had to do it pretty much like the Army carpenter who threw away three nails out of every five. When they asked him why he did that he said, "The heads are on the wrong ends."

Up until the time Cactus Jack got busy, a Vice President was just a book-end on a group picture.

Then Jack stepped up to the bat and demanded his three innings with the gavel. But, after all, you can have too much of the same dish, and three times Vice President is too much like an acre of cream puffs.

I notice that the Senate was really sincere in its admiration of Cactus Jack, and I sort of sum up their sentiments this way, "They were sorry to see him go but glad he got away."

If Wallace does as well as Garner in the job, we are going to hear from him. In the next four years the Vice Presidency will be transferred from the Army to the Navy. There will be more launchings than dedications.

In the meantime, Jack, you can go back to those Texas lakes and hook those rainbow trout. They may not be as big as good political ideas, but when you hook one you will be allowed to claim it.

10 Degrees Below Zero At Oakland, Md.

Oakland, Md., Jan. 21 (AP).—The temperature skidded to 10 degrees below zero here today—a new low for 1941, but not for the winter. In December, the mercury dropped to 14 below one day.

MATT WINDSOR & ELLEN GEORGE with a CARGO of FUN
ANCHOR ROOM
HOTEL ANNAPOLIS
11TH to 12TH on H
COCKTAILS from 25c

NEPTUNE Room
"Sip" and "Sup" in Washington's most popular downtown rendezvous. Thrill to
MILT HERTH'S "Hearthquake" Trio
Also
GENE ARCHER Vocals
Cocktail Supper
Cark RESTAURANT 13TH AND G, N.W.

SING A SONG WITH "MIKE"
If you can SING, DANCE, PLAY AN INSTRUMENT—or want to see if you can, try your talents on the audience at Ciro's on
OPPORTUNITY NIGHT
Every Thursday at 10 P.M.
ENTERTAINMENT till 1:00 A.M.
VICTOR NINI at the Solovox
SALLY LESTER, Songstress
CIRO and his French Horn
MIXED DRINKS . . . . . from 25c
SPAGHETTI RAVIOLI
PIZZA, STEAK, CHOPS
"Chee-ro" Ciro's
FAMOUS VILLAGE
GALLOTTI, INC.
Second Floor 1304 G ST. N.W.
ME. 1434 ME. 6330

WORDS and MUSIC
every afternoon and evening
by DICK KOONS and his Singing Band
featuring "Ha-Cha" Gardner and The Glee Club
★ DANCING
5 to 7:30
10 to 1:30
★
Mayflower LOUNGE

KING COLE ROOM
820 Conn. Ave.
For a Sip or a Snack with
ARTHUR TODD
EVELYN KNIGHT
The Town's Tops in Tunes

SILVER FOX
Chevy Chase's Own Cocktail Lounge
DINNER $1.00
Served 5 to 9
COCKTAILS 25c
From 3 to 6
MUSIC 8 to 2 by HELEN MALCOLM • PEGGY WOOD
Closed Suns.
Wisconsin & Western Aves.

RIVER BEND
ON MT. VERNON MEMORIAL HIGHWAY
PIGGY NITE TONIGHT!
Harvest Night Every Friday
Dance to GEORGE STEIN'S ORCHESTRA
Alexandria 7133 for Reservations

★ Burt's TRANS-LUX
WEDNESDAY'S DINNER
FILET MIGNON BOUQUETIERE WITH VEGETABLES, ROLLS and BEVERAGE SALAD or DESSERT 85c
★ ★ ★ ★ ★ ★ ★
BEVERLY STULL and Her Accordion
5 'til 6:30—9 'til 1
All Drinks 25c 6 P.M.
No Cover or Minimum
★ Burt's TRANS-LUX
Restaurant in Radio Center
14th & N. Y. Ave. NE. 8888

"Most Popular Place in Town"
Hi-Hat
COCKTAIL LOUNGE
Only Bonded Whiskey Used In All Mixed Drinks: Old Angus Imported Scotch, 8 yrs. 25c
8 A. M. TO 7 P. M.
Music by Jimmy Sommerville's 4Ms
Songs by Carmela
No Cover. No Minimum
The HOTEL Ambassador 16th & K
WASHINGTON'S NEWEST 500-ROOM DOWNTOWN HOTEL

DICK'S GRILL
1219 E ST. N.W.
LUNCHEONS
25c—30c—35c

DANCE to Rodd Raffell and his Orchestra
VOCALS BY TOMMY LAWRENCE
OPEN 9:30-1 NITELY EXCEPT MON.
Reservations TE. 4640
Club NIGHTINGALE
RICHMOND HIGHWAY (ROUTE 1)
3 MILES SOUTH OF ALEXANDRIA

PALL MALL ROOM
BERT BERNATH and his orchestra
Russ Cullen, Marty Rubin
ARTHUR MURRAY DANCE HOUR
and Hobby Horses
No Cover
HOTEL RALEIGH

13th ANNIVERSARY REVUE
Featuring
★ "The PARADE of ALL NATIONS"
"9" Gorgeous Girls
★ GOODRICH & NELSON Sensational Gymnasts
★ THE "4" CO-EDS Feminine Acrobats
★ ETHEL LYNN Dancing Delight
★ BUDDY SHANER Songs You Love
NO COVER CHARGE Lunch, 65c (Sat., 75c) Dinner, 90c (Sat.-Sun., $1)
Complete NEW SHOW Celebrating Our 13th Birthday
★ PRESENTED DAILY 7:30—11:45 P.M.
★ 2 ORCHESTRAS Bill Strickland's Band The Continental Trio
★ CONT